P.K. YONGE
LIBRARY OF
FLORIDA HISTORY

UNIVERSITY OF
FLORIDA LIBRARIES

Digitized by the Internet Archive
in 2016

https://archive.org/details/journalofalabama1992unit

Journal

of the

Alabama-West Florida Annual Conference

The United Methodist Church
The Southeastern Jurisdiction

May 31-June 3, 1992

287
931j

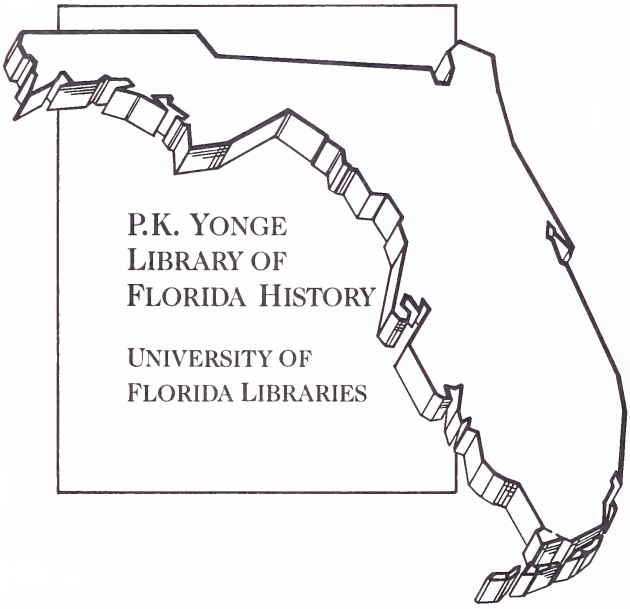
P.K. YONGE
LIBRARY OF
FLORIDA HISTORY
UNIVERSITY OF
FLORIDA LIBRARIES

Journal
of the
Alabama-West Florida Conference
of
THE UNITED METHODIST CHURCH

May 31-June 3, 1992
held at
HUNTINGDON COLLEGE
Montgomery, Alabama

BISHOP CHARLES WILBOURNE HANCOCK, *Presiding*
PAUL D. WOLFE, *Secretary*
DONALD R. BRILL, *Editor*

1988 Discipline, Par. 824 "An Annual Conference, local church, or other body within The United Methodist Church which is composed of uniting units with differing dates of origin, shall use as the date of its founding the date of the older or oldest of the uniting units..."

Entrance of Methodism into Alabama Through
Matthew P. Sturdivant, 1808

Alabama Conference, Methodist Protestant Church
Organized 1829

Alabama Conference, Methodist Episcopal Church in America
Organized 1832

Alabama Conference, Continued as Methodist Episcopal Church, South, 1845

Central Alabama Conference, Methodist Episcopal Church
Organized 1876

Uniting Conference, The Methodist Church, 1939

Merger Conference, The United Methodist Church, 1968

Merger Conference, Alabama-West Florida Conference and Central Alabama Conference
Making The Alabama-West Florida Conference
Organized 1973

The One Hundred Sixty-Fourth Session since
The Organization of the Alabama Conference, Methodist Protestant Church

and

The Twentieth Session since the Merger of The
Alabama-West Florida Conference and The Central Alabama Conference making
The Alabama-West Florida Conference

The Fourth Session of the
Alabama-West Florida Episcopal Area

Additional copies of this Journal may be [illegible]
Conference Fiscal Office
P.O. Box 700
Andalusia, AL 36420
at $10.00 per copy (postage incl[illegible]

DISTRICT SUPERINTENDENTS 1992-1993

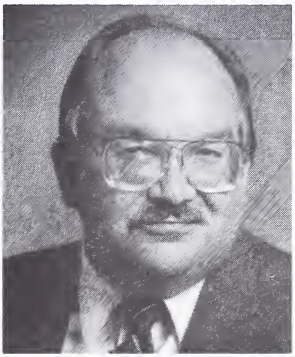

Andalusia District
FRANK T. HYLES, JR.

Demopolis District
BILLY F. HALL

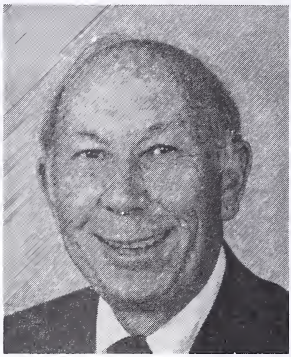

Dothan District
J. WALTER ELLISOR

Marianna/Panama City District
RICHARD O. SIGLER

Mobile District
EDWIN R. SELLS

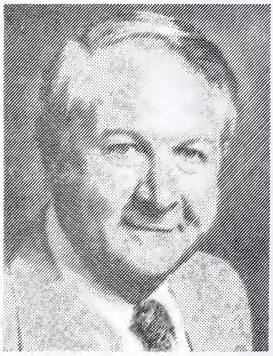

Montgomery District
ASA BOOZER

Pensacola District
LANGDON GARRISON

Selma District
DOUGLAS C. NEWTON

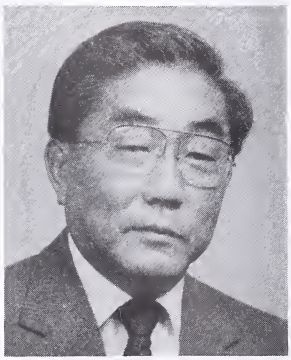

Troy District
BEN SAWADA

Mr. Duane Keck
Conference Lay Leader

Bishop
Charles Wilbourne Hancock
Presiding Bishop

CONFERENCE OFFICERS

President.....Bishop Charles W. Hancock
Secretary.....Rev. Paul D. Wolfe
Secretary Emeritus.....Rev. Lloyd H. Kimbrough
Conference Lay Leader.....Mr. Duane Keck
Journal Editor.....Rev. Donald R. Brill
Statistician.....Rev. Edward M. Cotten
Registrar.....Rev. Thomas J. Sheppard
Treasurer.....Rev. Joe Ed Hastings
Executive Director — Conference
Council on Ministries.....Dr. William E. Calhoun

Effective December 1, 1992 (Standing Rule #2)
Secretary — Rev. Fred Zeigler, P.O. Box 38, Gonzalez, FL 32560
Journal Editor — Rev. Donald R. Brill
Registrar — Rev. Thomas J. Sheppard
Treasurer/Statistician and Executive Secretary of the Board of Pensions — Rev. Gerald H. Maddox

William Wesley Morris

RESIDENT BISHOP ALABAMA-WEST FLORIDA AREA
(Effective: September 1, 1992)

Biographical Information

William Wesley Morris
Born August 7, 1937
Married to Mary Head Morris of McMinnville, Tennessee
Four Children: Loretta, Ava, Michael, William Mark

Education

Ohio Wesleyan University, B.A., 1957
Garrett Evangelical Theological Seminary, B.D., 1960
Scarritt College for Christian Workers, M.A. with Distinction, 1969
Vanderbilt University, D.Min., 1973

Pastorates

- Ordained Deacon, 1959
- Ordained Elder, 1961
- Student Assistant, Bethany Methodist Church, Chicago, Illinois, 1958-1959
- Union Avenue Community Methodist Church, Chicago, Illinois, 1959-1960
- Christ Methodist Church, Chicago, Illinois, 1960-1962
- Stanley Methodist Church, Chattanooga, Tennessee, 1962-1967
- John Wesley United Methodist Church, Nashville, Tennessee, 1967-1971
- Associate Council Director, Tennessee Conference, 1971-1974
- District Superintendent, Clarksville, Tennessee, District, 1974-1980
- Tennessee Conference Council Director, 1980-1983
- District Superintendent, Murfreesboro, Tennessee, District, 1983-1988
- Tennessee Conference Council Director, 1988-1990
- First United Methodist Church, Gallatin, Tennessee, 1990-Present
- Elected Bishop, August 1992

TABLE OF CONTENTS

Division Page

I. OFFICERS, AGENCIES AND BOARDS
- Conference Officers 3
- Bishop: 1992-1996 4
- Cabinet Representatives to Boards 7
- Conference Boards and Agencies 8
- Boards of Trustees/Directors 21
- District Committees 27
- District Councils on Ministries 28
- Supervising Pastors/Members of General Boards 34
- Delegates to General Conference/S.E.J.: 1992-96 35

II. LAY MEMBERS AND LOCAL CHURCHES
- Lay Delegates to Annual Conference 36
- Local Church Lay Leaders and Composition of Charges (including each Church Number) 53
- Lay Directory 70
  (for a complete Lay Directory of Conference Lay Officers — write Conference Headquarters for current Lay Directory)

III. THE ALPHABETICAL ROLL
- Ministerial Members Service Records 71
- Chronological Roll (Full Connection) 183
- Diaconal Ministers 186
- Deaconesses and Home Missionaries 188
- Surviving Spouses of Ministers 189

IV. STANDING RULES 191
- Constitution: Conference Council on Ministries 201

V. DAILY PROCEEDINGS
- A. Regular Session 207

VI. MINUTE (DISCIPLINE) QUESTIONS
- Part I — Organization and General Business 224
- Part II — Ministerial Relations 227
- Part III — Diaconal Ministers 235
- Part IV — Ministerial Appointments and Concluding Business 236

VII. APPOINTMENTS
- Andalusia District 240
- Demopolis District 242
- Dothan District 243
- Marianna-Panama City District 245
- Mobile District 247
- Montgomery District 249
- Pensacola District 252
- Selma District 256
- Troy District 257
- Salary Schedule of Ministers Appointed Beyond the Local Church 259

VIII. REPORTS OF BOARDS AND AGENCIES
- A. Ordained Ministry 260
- B. Diaconal Ministry 261
- C. Council on Ministries 261
- D. Education 267
- E. Missions 270
- F. Evangelism 288
- G. Religion and Race 289
- H. Ethnic Local Church Concerns 293

I. Commission on The Status and Role of Women 290
J. Board of Church and Society 291
K. Commission on New Congregational Development 292
L. Committee on the Coordination of Ethnic Local Church Concerns 293
M. Board of Laity 294
N. Commission on Archives and History 298
O. Board of Trustees 301
P. Assembly Grounds Commission (Blue Lake) 303
(including: Incorporation and By-Laws)
Q. Pastoral Counseling, Care, and Training, Inc. 310
(including: Incorporation and By-Laws)
R. Board of Higher Education and Campus Ministries 324
S. Pastor's Assembly 335
T. Preacher's Aid Society 335
U. Conference Credit Union 336
V. Joint Board of Communications/ADVOCATE 337
W. United Methodist Foundation 338
X. United Methodist Development Fund 339
Y. Commission on Equitable Salaries 340
Z. Board of Pensions and Homes for Claimants 342
AA. Council on Finance and Administration 352
BB. Cooperative School of Christian Mission 359
CC. Candler School of Theology 360
DD. Statistician's Report 361
EE. Committee on Episcopacy 362
FF. Courtesies and Appreciation Committee 363
GG. Presentation of the "Alice Lee Award" 365
HH. Appreciation to The Rev. Joseph Edmund Hastings 367
II. Denman Evangelism Awards 368

IX. FINANCIAL REPORTS
A. Annual Audit 369
B. Pension and Benefit Payments 379
C. Equitable Salary Payments 386

X. MEMOIRS
1. Rev. Wilbur Orlando Calhoun 389
2. Rev. Thomas McConnell Ellisor, Jr. 390
3. Rev. LeRoy Winchester Greenlaw 391
4. Rev. Hurley Dee Guy 392
5. Rev. Earl Craig Portis 393
6. Rev. James Bruce Rickerson 393
7. Rev. Wayland Hoyt Stevenson 394
8. Rev. John Ellison Vickers 395
9. Mrs. Francis Avinger 396
10. Mrs. Lois Bass 396
11. Mrs. Emma Ruth Caddell 397
12. Mrs. Nettie Lou Lawrence 397
13. Mrs. Joan Mathison 398
14. Mrs. Effie Mott 398
15. Mrs. Alice Almira Spencer 399
16. Mrs. Mary Lee Spivey 399

XI. MISCELLANEOUS
Section A. Other Resolutions, Motions, Journal 400
Section B. District Property Resolutions 400
Section C. Committee on Resolutions and Petitions 401
Section D. An Episcopal Ruling 401

INDEX 405
CORRECTIONS TO THE 1992 JOURNAL 411
ORDER BLANK FOR THE 1992 JOURNAL 413
STATISTICAL TABLES S-1

Division I — Officers And Agencies

OFFICERS

Bishop — C. Wilbourne Hancock, 424 Interstate Park Drive, Montgomery, AL 36109
Secretary — Rev. Paul D. Wolfe, 2203 N. 12th Ave., Pensacola, FL 32503
Secretary Emeritus — Rev. Lloyd H. Kimbrough, Route 2, Box 396, Milton, FL 32570
Assistant Secretaries — Rev. James A. Belcher, Rev. Thad Chesser, Mrs. Sally Carson Granberry, Rev. Neil Epler
Journal Editor — Rev. Donald R. Brill, P.O. Box 1834, Andalusia, AL 36420
Registrar — Rev. Thomas J. Sheppard, 3920 Princeton Rd., Montgomery, AL 36111
Statistician — Rev. Edward M. Cotten, P.O. Box 72, Grove Hill, AL 36451
Treasurer and Executive Secretary of the Board of Pensions — Rev. Joe Ed Hastings, P.O. Box 700, Andalusia, AL 36420
Associate Treasurer, Director, Homes for Claimants and Insurance — Rev. Gerald H. Maddox, P.O. Box 700, Andalusia, AL 36420
Executive Director, Conference Council on Ministries — Dr. William E. Calhoun, P.O. Box 700, Andalusia, AL 36420

Effective December 1, 1992 (Standing Rule #2)
Secretary — Rev. Fred Zeigler, P.O. Box 38, Gonzalez, FL 32560
Journal Editor — Rev. Donald R. Brill
Registrar — Rev. Thomas J. Sheppard
Treasurer/Statistician and Executive Secretary of the Board of Pensions — Rev. Gerald H. Maddox

The District Superintendents:
Andalusia District — Dr. Frank Hyles, P.O. Box 69, Andalusia, AL 36420
Demopolis District — Dr. Billy F. Hall, P.O. Box 1279, Demopolis, AL 36732
Dothan District — Dr. J. Walter Ellisor, 230 Plaza II, Dothan, AL 36301
Marianna-Panama City District — Dr. Richard O. Sigler, P.O. Box 306, Marianna, FL 32446
Mobile District — Rev. Edwin R. Sells, 2970 Cottage Hill Rd. #109, Mobile, AL 36606
Montgomery District — Dr. Asa Boozer, P.O. Box 6128, Montgomery, AL 36106
Pensacola District — Dr. Langdon Garrison, P.O. Box 2727, Pensacola, FL 32503
Selma District — Dr. Douglas Newton, P.O. Box 2044, Selma, AL 36701
Troy District — Rev. Ben Sawada, P.O. Box 851, Troy, AL 36081
Dean of the Cabinet — Dr. Billy F. Hall
Secretary of the Cabinet — Rev. Edwin Sells

CABINET REPRESENTATIVES TO BOARDS AND AGENCIES 1992-1993

Board of Education — Frank T. Hyles, Jr.
Board of Missions — Billy F. Hall
Board of Evangelism — J. Walter Ellisor
Board of Church and Society — Langdon H. Garrison, Jr.
Board of Pensions and Homes for Claimants — J. Walter Ellisor
Board of Ordained Ministry (2) — Asa Boozer and J. Walter Ellisor
Board of Diaconal Ministry — Ben Sawada
Commission on Archives & History — Ben Sawada
Commission on Equitable Salaries — Douglas C. Newton
Assembly Grounds Commission — Frank T. Hyles, Jr.
Conference Board of Laity — Langdon H. Garrison, Jr.
Board of Higher Education and Campus Ministry — Richard O. Sigler
Council on Youth Ministries — Ben Sawada
Council on Finance and Administration — Edwin R. Sells
Commission on the Status and Role of Women — Edwin R. Sells
Cooperative School of Missions — Billy F. Hall
Joint Board on Communications — Richard O. Sigler
Executive Committee, Conference Council on Ministries — Billy F. Hall
Pastoral Counseling, Care and Training — Douglas C. Newton

Conference Board of Trustees — Frank T. Hyles, Jr.
Board of Managers, Pastors' Assembly — Asa Boozer
Area Committee on Joint Concerns — Asa Boozer
Council on Young Adult Ministries — Asa Boozer
EMLC Committee — Billy F. Hall
Commission on Congregational Development and Revitalization — Edwin R. Sells
United Methodist Fund, Inc. — J. Walter Ellisor
Commission on Religion and Race — Billy F. Hall
Fellowship of Associate Ministers and Local Pastors — Frank T. Hyles, Jr.

BOARDS AND AGENCIES

*The mailing addresses of the ministerial members of boards and agencies are to be found in Division III, the conference directory. The mailing addresses of the lay members of boards and agencies may be found in a lay directory to be available in early fall, 1992. This publication may be purchased for a small fee from the Conference Council on Ministries, P.O. Drawer 700, Andalusia, AL 36420.

COMMITTEE ON STANDING RULES
(Standing Rule 3)

Chairperson — Dr. Syd Lock
Secretary — Mrs. Mavis Oliver
Members — Merlene Schultz (92), Mavis Oliver (92), Dr. Syd Lock (90), Rev. Dan Morris (92), Dr. Charles C. Hays, Jr. (92), Dr. William E. Calhoun, CCOM Director; Rev. Fred Zeigler, Conference Secretary; Rev. Don Brill, Journal Editor

COMMITTEE ON RESOLUTIONS AND PETITIONS
(Standing Rule 4)

Chairperson — Rev. Perry Dalton
Vice Chairperson — Mr. Jeff Sessions
Secretary — Mrs. Linda Sherry
Members —
Ministers: Carl Dickerson (92), Alvin N. Harbour (92), B. Michael Watson (92)
Laity: Jo Harvell (88), Linda Sherry (88), Jeff Sessions (90), Marvin Grunzke (92)

COMMITTEE ON NOMINATIONS
(Standing Rule 5)

Chairperson — The Bishop
Secretary — Conference Secretary, Rev. Fred Zeigler
The District Superintendents
The Conference Secretary
The Conference President of United Methodist Women
The District Presidents of United Methodist Women
The Conference Lay Leader
The District Lay Leaders
The Executive Director of the Conference Council on Ministries
Ethnic Minority: Edwena Seals (90), Irene Beavers (92)
Young Adult: Rebecca Brown (88)
Youth: Misty Abrams

COMMITTEE ON COURTESIES AND INTRODUCTIONS
(Standing Rule 6)

Chairperson — Rev. Dr. Henry Roberts
Vice-Chairperson — Mr. Earl Williams
Secretary — Miss Jean Rodgers
Members —
Ministers: Dr. Henry E. Roberts (91), Dr. Michael Watson (91)

Laity: Jean Rodgers (85), Earl Williams (88), Carolyn Lolita Rhodes (92), Jo Ann Henderson (92)

COMMITTEE ON JOURNAL
(Standing Rule 7)

Carl A. Dickerson (90), Albert [Al] Bruner (91)

COMMITTEE ON ARRANGEMENTS
(Standing Rule 8)

The Council on Finance and Administration

ANNUAL CONFERENCE SESSION PLANNING COMMITTEE
(Standing Rule 9)

Chairperson — Presiding Bishop
The Host District Superintendent — Rev. Asa Boozer
The Conference Secretary — Rev. Fred Zeigler
The Journal Editor (Secretary) — Rev. Donald R. Brill
The Conference Registrar — Rev. Thomas J. Sheppard
The Conference Treasurer — Rev. Gerald H. Maddox
The Chairperson of the Committee on Worship of the Board of Evangelism/Worship — Rev. Robert C. McKibben
The Executive Director of the Conference Council on Ministries — Rev. William E. Calhoun
The Conference Lay Leader — Mr. Duane Keck
The Host District Lay Leader — Mr. Marvin Grunzke
The Conference President of the United Methodist Women — Mrs. Ruth Ann Powers
The Conference President of the United Methodist Men — Mr. John Favor
The Conference Chairperson of Ethnic Local Church Concerns Committee — Mrs. Hazel Brice
The Conference President of the Council on Youth Ministries — Caroline Lister

CONSENT AGENDA COMMITTEE
(Standing Rule 12)

Conference Secretary, Chairperson, Dr. William E. Calhoun, Chairperson of the Standing Rules Committee, Rev. Donald R. Brill, ex-officio as Journal Editor

COUNCIL ON MINISTRIES
(Standing Rule 29)

Executive Committee

Chairperson — Rev. Charles Langford (Conference Committee on Nominations)
Vice Chairperson — Mrs. Clara Turner
Secretary —
Treasurer — Rev. Gerald H. Maddox
Bishop — William W. Morris
Cabinet Representative — Dr. Billy F. Hall
Council Director — Dr. William E. Calhoun
Conference Lay Leader — Mr. Duane Keck
Past Chairperson of CCOM — Mrs. Edna Williams
Member of General COM — Mrs. Edna Williams
Five Members of the Executive Committee —

1. John Favor (90)
2. Mary Prim (90)
3. Lawson Bryan (90)
4. Joe Bullington, Jr. (92)
5. Caroline Lister (Youth)

Council Membership

Bishop — William W. Morris
District Superintendents — Frank Hyles — Andalusia
Billy F. Hall — Demopolis
Walter Ellisor — Dothan
Richard Sigler — Marianna-Panama City
Ed Sells — Mobile
Asa Boozer — Montgomery
Langdon Garrison — Pensacola
Doug Newton — Selma
Ben Sawada — Troy
Conference Lay Leader — Duane Keck
District Lay Leaders — Judge Marion Brunson — Andalusia
Jimmy Scruggs — Demopolis
Robert Powell — Dothan
Paul Smith — Marianna-Panama City
Vera Moore — Mobile
Dr. Marvin Grunzke — Montgomery
Albert [Al] Bruner — Pensacola
John Sherrer — Selma
Billy Walters — Troy
Conference Secretary — Fred Zeigler
Two Representatives from UMW — Ruth Ann Powers
Two Representatives from UMM — John Favor, Collier Martin
Two Representatives from CCYM — Caroline Lister, Phil Watson
Two Representatives from Council on Young Adult Ministries — Rev. John Baxter
Two Representatives from Blue Lake Assembly Grounds Commission —
Two Representatives from Board of Education — Mrs. Mildred Dyer, Mrs. Jane Watson
Two Representatives from Evangelism/Worship — Mrs. Ann Hinds, Dr. Robert McKibben
Two Representatives from Higher Education/Campus Ministries — Dr. John Thomas, Dr. Laurence Hayes
Two Representatives from Board of Missions — Rev. Rusty Taylor, Mrs. Ann Gordy
Two Representatives from Board of Church & Society — Rev. Thad Chesser, Mr. Irving English
Chairperson, COSROW — Mrs. Jane Walker
Commission on Congregational Development — Rev. Norman Carr
Chairperson, ELC Committee — Mrs. Hazel Brice
Chairperson, Committee on Research & Planning —
Chairperson, Committee on Budget & Coordinating — Rev. James Dannelly, Jr.
Chairperson, Committee on Communications/Interpretation — Rev. Lance Moore
Chairperson, Board of Directors, Pastors' Assembly — Rev. Ferris Hardin
Eight Members-at-Large — Charles Langford (90)
Levi Morrow (92)
Joseph H. Bullington, Jr. (92)
James P. Dannelly (90)
Lance Moore (91)
Dr. Clara C. Turner (90)
Dr. Lawson Bryan (90)
Mary Prim (90)
Immediate Past CCOM President — Mrs. Edna Williams
Member, GCOM — Mrs. Edna Williams

Without Vote:
Representative from CFA — Dr. Roy Sublette
Staff — Council Director — Dr. William E. Calhoun
Associate Director — Diane Lothrop
Associate Director — Don Brill
Associate Director — Linwood Lewis

Conference Treasurer — Gerald Maddox
Associate Director — Al Bruner
Associate Director — Curtis Henderson

BOARD OF MISSIONS
(Standing Rule 31)

Chairperson — Rev. Willis Russell Taylor, III
Vice Chairperson — Mrs. Ann Gordy
Secretary — Rev. Tim Thompson
Treasurer — Rev. Alva Beers

NINE PERSONS AT LARGE (Conference Committee on Nominations)

1. Mrs. Ann Gordy (90), P.O. Box 148, Chipley, FL 32428
2. Miss Evelyn Williams (91), 376 Lee County Rd. #312, Smiths, AL 36877
3. Rev. Don Dean (90), P.O. Box 3225, Pensacola, FL 32506
4. Rev. Tim Thompson (91), 2203 N. 12th Ave., Pensacola, FL 32503
5. Ms. Lynn Hamric (92), Rt. 2, Box 1270, Centreville, AL 35042
6. Mrs. Jean Casey (90), Rt. 4, Box 208-A, Eufaula, AL 36027
7. Rev. Frederick Outlaw (92), P.O. Box FFF, Tuskegee Institute, AL 36088
8. Dr. Lester Spencer, Jr. (90), P.O. Box 1290, Auburn, AL 36830
9. Rev. Perry Dalton, 2800 Wilde Lake Blvd., Pensacola, FL 32506

DISTRICT REPRESENTATIVES

Andalusia:		
Eugene Stallworth (90)	Zelda Medley (86)	*Rev. T. Grant Parker (92)
Demopolis:		
Alma Singleton (92)	Wade Drinkard (90)	*Rev. Steven Wiley (91)
Dothan:		
Dr. Belman Maddox (90)	Mrs. Kathryn King (90)	*Rev. Alva Beers (90)
Marianna/PC:		
Mr. Glenn Rich (90)	Mrs. Ruth Heyne (88)	*Rev. Gerald Freeman (92)
Mobile:		
Sarah Doyle (88)	Martha Lowery (90)	*Rev. Steven Warren (92)
Montgomery:		
Ida Gastinger (90)	Billy McPherson (90)	*Rev. Ray Kelly (92)
Pensacola:		
Mildred Brunson (90)	Randy Spencer (90)	*Rev. Steve Winton (90)
Selma:		
Jack Davis (92)	Frances Jones (90)	*Rev. Glenn Butler (92)
Troy:		
*Ruth Ann Powers (90)	Patrick Perry (90)	Rev. Thomas Sowell (90)

(*) Board Representative to District Council on Ministries

Representative from Board of Laity — Mr. Jimmy Scruggs
Representative from Conference Youth Council — Samantha Casey
Cabinet Representative — Dr. Billy F. Hall
CCOM Staff Representative — Don Brill
Member of General Board (if any) — Mrs. Vera Moore
Coordinator of Christian Global Concerns (UMW) — Mrs. Freddye Burns
Committee Chairs — 1. UMVIM — Lester Spencer, Jr.
2. Missions/Advance — Don Dean
3. Revitalization — Grant Parker
4. Outreach Ministries — Sara Doyle

BOARD OF EDUCATION
(Standing Rule 32)

Chairperson — Mrs. Jane Watson (88) (Conference Committee on Nominations)
Vice Chairperson — Libba Stinson
Secretary — Bitsy Nelson
Treasurer — Mr. Mark Stewart

NINE PERSONS AT LARGE (Conference Committee on Nominations)

1. Mrs. Sarah McNeal (90), Rt. 4, Box 81, Graceville, FL 32440
2. Rev. Stanley Carter (90), P.O. Box 277, Daleville, AL 36322
3. Rev. Glen Carmichael (90), Rt. 3, Box 139-D, Troy, AL 36081
4. Mr. Harrison DeRamus (90), Rt. 4, Box 37, Prattville, AL 36067
5. Mrs. Betty Cates (88), 3653 Bennett Dr., Montgomery, AL 36109
6. Rev. Steve A. Rascoe (92), 20780 County Rd. 64, Robertsdale, AL 36567
7. Mrs. Mary Floyd (90), 112 Centerville Dr., Marion, AL 36756
8. Mrs. Mildred Dyer (90), 123 Franklin St., Abbeville, AL 36310
9. Mrs. Glenda Argo (90), 2201 F. Scott Ct., Montgomery, AL 36106

DISTRICT REPRESENTATIVE

Andalusia:		
Murray King (92)	*Beth Bowdin (90)	Rev. Libba Stinson (90)
Demopolis:		
Mrs. Joyce Kerby (92)	Esmer Davis (92)	*Rev. Robert Penton (90)
Dothan:		
*Mr. Mark Stewart (88)	Mrs. Alice Rhodes (92)	Rev. Carl Dickerson (90)
Marianna/PC:		
Dr. Milton Acton (90)	*Virginia Lindley (90)	Blair Richards (92)
Mobile:		
Rommy Vistart (92)	Clara Esther (90)	*Rev. Garry Williams (90)
Montgomery:		
Charles Farrow (90)	*Dr. Jo Lovell (88)	Rev. Phillip McVay (92)
Pensacola:		
Marshall Gilmer (90)	Jean Sublette (88)	*Rev. Lance Moore (90)
Selma:		
Travis Barnes (90)	Bitsy Nelson (92)	*Rev. Marvin Ennis (90)
Troy:		
Bobbie Swisher (90)	Russell Teal (90)	*Rev. Steve McGucken (88)

(*) Board Representative to District Council on Ministries

Representative from Board of Laity — Dr. Marvin Grunzke
Representative from Conference Youth Council — Caroline Lister
Cabinet Representative — Dr. Frank Hyles
CCOM Staff Representative — Diane Lothrop
Member of General Board (if any) —

BOARD OF CHURCH AND SOCIETY
(Standing Rule 33)

Chairperson — Irving English (91) (Conference Committee on Nominations)
Vice Chairperson — Rev. Warren Kynard
Secretary — Rev. Thad Chesser
Treasurer — Rev. Syd Lock

NINE PERSONS AT LARGE (Conference Committee on Nominations)

1. Mrs. Dene Mershon (92), 560 Wedgewood Dr., Daphne, AL 36526
2. Mr. Ralph Ray (92), 611 South 3rd St., Chipley, FL 32428
3. Mrs. Martha Turner (90), Rt. 1, Box 147, Louisville, AL 36048
4. Rev. William E. Grant (92), 9062 Howells Ferry Rd., Semmes, AL 36575
5. Mrs. Jimmie N. Williams (92), Rt. 4, Box 127, Graceville, FL 32440
6. Rev. Zedoc Baxter (92), P.O. Box 266, Port St. Joe, FL 32456

7. Rev. Benjamin Bradley (92), P.O. Box 208, Clayton, AL 36016
8. Rev. Davis Martin (90), P.O. Box 85, LaPine, AL 36046
9. Mr. William Pipher (92), 231 Bellehurst Dr., Montgomery, AL 36109

DISTRICT REPRESENTATIVES

Andalusia:		
James Brown (91)	Mary Willis Beck (90)	*Dr. Syd Lock (92)
Demopolis:		
Clara Brown (90)	John Daley (92)	*Rev. Wilbur Majors (92)
Dothan:		
Wayne Bradshaw (92)	Mrs. Juanita Whatley (90)	*Rev. John Baxter (90)
Marianna/PC:		
Mr. Bert Roberts (92)	Mrs. Brenda Hendrix (92)	*Dr. Art Luckie (90)
Mobile:		
Ed Fitzgerald (90)	*Ruby Ogle (90)	Rev. Jimmie Spikes (92)
Montgomery:		
Gertrude Dickinson (92)	Hoyt Finley (90)	*Rev. Warren Kynard (92)
Pensacola:		
TBA (92)	JoAnn Henderson (90)	*Rev. Kathy A. Allen (92)
Selma:		
Joe B. Davis (92)	*Layne Reynolds (90)	Rev. Jamie Pickard (92)
Troy:		
(92)	*Earl Helms (90)	Rev. Thad Chesser (92)

(*) Board Representative to District Council on Ministries

Representative from Board of Laity — Mr. John Sherrer
Representative from Conference Youth Council — Jackie Brannon
Cabinet Representative — Dr. Langdon Garrison
CCOM Staff Representative — Diane Lothrop
Member of General Board (if any) —
Mission Coordinator for Social Involvement (UMW) — Lynn Hamric

BOARD OF EVANGELISM/WORSHIP
(Standing Rule 34)

Chairperson — Mrs. Ann Hinds (88)
Vice Chairperson — Rev. Dr. Robert McKibben
Secretary — Mr. John McCullough
Treasurer — Mr. John McCullough

NINE PERSONS AT LARGE (Conference Committee on Nominations)

1. Rev. Bruce Gagle (92), P.O. Box 3225, Pensacola, FL 32506
2. Mr. Grady Watson (90), Rt. E, Repton, AL 36475
3. Mrs. Jo Ann Hoffman (90), 1815 West 23rd Ct., Panama City, FL 32405
4. Rev. Luke Bell (90), 5633 Galaxy Dr., Crestview, FL 32536
5. Rev. Dr. Robert McKibben (92), Rt. 7, Box 51, Dothan, AL 36301
6. Dr. Addie June Hall (90), 2600 N. 13th St., Pensacola, FL 32503
7. Rev. William Curtin (92), 2013 Marian Dr., Mobile, AL 36695
8. Rev. William Armstrong (92), P.O. Box 366, Pine Hill, AL 36769
9. Mrs. Lula K. Davis (90), Rt. 3, Box 392, Eutaw, AL 35462

DISTRICT REPRESENTATIVES

Andalusia:		
Roy Jeffcoat (88)	Mary Lee Howard (90)	*Rev. Robert Crumbly (92)
Demopolis:		
Iona Watts (92)	John Gentry (90)	*Rev. J.W. Spivey (90)
Dothan:		
*John McCullough (90)	Dr. Shirley Woodie (90)	Dr. Jerry Dooling (90)
Marianna-PC:		
Mrs. Myrtle Steverson (90)	Ms. Helen Myers (92)	*Rev. Fred Melvin (88)

Mobile:
Bob Parenteau (92) Lori D. Sells (92) *Rev. Doug Pennington (90)
Montgomery:
Jack Fredenburg (90) Charles Holston (88) *Rev. John Brannon (88)
Pensacola:
Chuck Christian (92) Shirlee Kegerreis (90) *Rev. Rurel Ausley (90)
Selma:
Joe Holt (90) Mary Edwards (92) *Rev. Tony Hughes (92)
Troy:
Linda Pearson (90) Moses Sellers (90) *Dr. Floyd Wright (92)
(*) Board Representative to District Council on Ministries

Representative of Lay Witness Board — Charles Nelson
Representative from Board of Laity — Mr. Paul Smith
Representative from Conference Youth Council — Chris McCay
Cabinet Representative — Dr. Walter Ellisor
CCOM Staff Representative — Don Brill
Member of General Board (if any) — Dr. Herbert Sadler

BOARD OF HIGHER EDUCATION/CAMPUS MINISTRY
(Standing Rule 35)

Chairperson — Rev. Dr. John Ed Mathison (88) (Conference Committee on Nominations)
Vice Chairperson — Rev. Dr. John Thomas
Secretary — Dr. Imogene Mixson

NINE PERSONS AT LARGE (Conference Committee on Nominations)

1. Dr. Jack Kerby (90), 110 Andrews Dr., Thomasville, AL 36784
2. Rev. Joe Lay (92), 9474 Navarre Pkwy., Navarre, FL 32566
3. Mrs. Bitsy Nelson (92), 4914 2nd St., Wetumpka, AL 36092
4. Mr. Henry F. Walborn (92), P.O. Box 146, Livingston, AL 35470
5. Dr. George Davis (92), Rt. 7, Box 565, Mobile, AL 36608
6. Mrs. Zella Jackson (92), 2413 Oakleigh Dr., Mobile, AL 36617
7. Dr. E.C. Nevin (90), Kinston, AL 36453
8. Mrs. Mary Ann Pickard (92), 1500 E. Fairview Ave., Montgomery, AL 36106
9. Rev. Walker Epps (92), P.O. Box 846, Mary Esther, FL 32569

DISTRICT REPRESENTATIVES

Andalusia:
Philip Parker (90) Ann Campbell (92) *James R. Jones (92)
Demopolis:
Vickie Spruill (90) Nathaniel Reed (90) *Rev. Thomas Terry (91)
Dothan:
Dr. Lester Stewart (92) *Dr. Imogene Mixson (88) Rev. Carl Herndon (88)
Marianna/PC:
Mr. Dewey Yates (90) Ms. Allison Beck (90) *Rev. Jesse Evans (92)
Mobile:
Shane Dickerson (90) Margaret Ratcliffe (90) *Rev. William Elwell (90)
Montgomery:
Dr. Eunice Moore (90) Laurence Hayes (90) *Rev. Gary Daniel (90)
Pensacola:
Frank Roberts (90) Karen Evans (90) *Rev. Rian Kegerreis (92)
Selma:
Norma Smoot (90) Nan Cadenhead (90) *Rev. Glenn Pugh (92)
Troy:
Jean Carpenter (90) Henry Gray (90) *Rev. John Thomas (88)
(*) Board Representative to District Council on Ministries

Representative from Board of Laity — Mr. Collier Martin
Representative from Conference Youth Council — Jamie Hodges

Cabinet Representative — Dr. Richard Sigler
CCOM Staff Representative — Bill Calhoun
Member of General Board (if any) — Mr. Duane Keck

CONFERENCE BOARD OF THE LAITY
(Standing Rule 36)

Chairperson — Mr. Duane Keck
Vice Chairperson — Dr. Marvin Grunzke
Secretary — Mrs. Vera Moore
Members —
Ministers: Daniel W. Morris (88), Paul D. Wolfe (92)
Youth: Jud Englett (89)
Conference Lay Leader — Duane Keck
Conference Director of Lay Speaking — Collier Martin
Conference Director of Stewardship — George Bagwell
Conference President of United Methodist Men — Mr. John Favor
Conference Scouting Representative — Roy Rhodes, Jr.
Conference President of the United Methodist Women — Mrs. Ruth Ann Powers
President of the Council on Youth Ministry — Caroline Lister
District Lay Leaders:
Andalusia: Judge Marion B. Brunson
Demopolis: Mr. Jimmy Scruggs
Dothan: Mr. Robert Powell
Marianna-Panama City: Mr. Paul Smith
Mobile: Mrs. Vera T. Moore
Montgomery: Dr. Marvin Grunzke
Pensacola: Mr. Albert [Al] Bruner
Selma: Mr. John Sherrer
Troy: Mr. Billy Walters
Ex-Officio: The presiding bishop, the district superintendents, and the executive director of the Conference Council on Ministries
Representative from CCYM — Eddie Cox

BOARD OF MANAGERS — PASTORS' ASSEMBLY
(Standing Rule 37)

Chairperson — Rev. Ferris H. Hardin
Dean — Rev. E. Bruce Fitzgerald
Registrar — Rev. Robert D. Penton
Assistant Registrar — Rev. Pamela Huff
Secretary/Treasurer — Rev. Robert D. Penton
Continuing Education Coordinator — Rev. Timothy Trent
Class of 1993 — Carl Dickerson, James Farrow, Timothy Trent
Class of 1994 — Robert Penton, George Sedberry, Ferris Hardin
Class of 1995 — Bruce Fitzgerald, Herb Sadler, Jerry Dooling
Class of 1996 — Pam Huff, J. Edward Chandler, A. Spencer Turnipseed, Jr.

COMMISSION ON RELIGION AND RACE
(Standing Rule 38-a)

Chairperson — Rev. William Floyd (Nominated by the Conference Committee on Nominations)
Vice Chairperson — Rev. Alton Moore
Secretary — Rev. Aida B. Walker
Members —
Ministers: Rev. Alton Moore (92), Rev. Aida B. Walter (88), Rev. William Floyd (88), Rev. Jack Hankins (92), Rev. John Bland (92)

Laity: Mr. Charles Camp (88), Mrs. Mary Willis Beck (92), Mrs. Anne Roberson (88), Mr. Lovell Snyder (92), Mrs. Lois Jenkins (92), Mr. Paul Wooley (92), Mr. Prentiss Taylor (92)
Youth — Christy Weaver
CCOM Staff Representative — Curtis Henderson

COMMITTEE ON ETHNIC LOCAL CHURCH CONCERNS
(Standing Rule 38-b)

Chairperson — Mrs. Hazel Brice (Nominated by Conference Committee on Nominations)
Vice Chairperson — Rev. Joe Curtis
Secretary — Mrs. Eleanor Toland
Treasurer — Rev. James Howard
Members —
Lay Women — Hazel Brice (92), Willa Nell Avery (92), Sherie Sherrer (92), Taemin Hong (92), Eleanor Toland (92)
Lay Men — Herbert Horton (92), Kincey Green (92), Seborn Weaver (92), Peter Pischeck (92), Luke Jackson (92)
Clergy — James Howard (92), Michael White (92), Joe Curtis (92), Mark Labranche (92), Ellie Stoudemire (92)
CCOM Staff Representative — Curtis Henderson
CCYM Representative — Emily Byrd

COMMISSION ON THE STATUS AND ROLE OF WOMEN
(Standing Rule 39)

Chairperson — Mrs. Jane Walker (Nominated by Conference Committee on Nominations)
Vice Chairperson — Rev. Ferris Hardin
Secretary — Mrs. Geraldine Bay
Representative to the Missional Priority Coordinating Committee —
District Representatives —
Andalusia: Joyce Maddox (90)
Demopolis: Linda Tucker (92)
Dothan: Nancy Powell (90)
Marianna-Panama City: Geraldine Bay (86)
Mobile: Betsy Hines (88)
Montgomery: Wilheminia Smith (91)
Pensacola: Barbara P. Haas (92)
Selma: Veronica Chessnut (92)
Troy: Jennie Boehmler (92)
Members at Large — Jane Walker (88), Elizabeth Page (91), Ferris Hardin (90), Boots Guthrie (92), Julia Norton (92), Peggy Kundo
Youth — Ella Byrd
From Evangelism — Mrs. Jo Ann Hoffman
CCOM Staff — Mrs. Diane Lothrop

COMMISSION ON CONGREGATIONAL DEVELOPMENT
(Standing Rule 40)

Chairperson — Rev. Norman Carr (Nominated by Conference Committee on Nominations)
Vice-Chairperson — Mrs. Laura Edwards
Secretary — Rev. Ron Ball
Members at Large —
Class of 1993: Shelton Hawsey, Neddie Edge, Ronald T. Ball
Class of 1994: Norman Carr, Timothy Trent, Laura Edwards
Class of 1995: Jeffrey Ray Spiller, Douglas Pennington, Charles Avery
Ex-officio Members of the Commission —
A Representative from the Cabinet
A Representative from the Conference Board of Missions — Rev. T. Grant Parker
Members of the Conference Council on Ministries program staff — William Calhoun, Al Bruner

A Representative from the Conference Commission on Equitable Salary — Rev. Naomi Brown
The Director of the United Methodist Foundation — Terri Turner
Committee Chairpersons — 500/1000 Chairperson — Rev. Jeff Spiller
Site Selection/New Church — Mrs. Laura Edward
Floor Plan — Rev. Tim Trent

THE CONFERENCE UNITED METHODIST WOMEN
(Standing Rule 41)

President — Ruth Ann Powers
Vice President — Nell Chance
Secretary — Linda Sherry
Treasurer — Martha Turner
Secretary for Financial Interpretation — Corrine Pinckard
Coordinator of Christian Personhood — Leo Atkeison
Coordinator of Christian Global Concerns — Freddye Burns
Coordinator of Christian Social Involvement — Lynn Hamric
Coordinator of Supportive Community — Debra Anthony
Secretary of Program Resources — Sarah Doyle
Chairperson of Membership — Kathryn Nell King
Chairperson of Blue Lake — Frances Ivey
Chairperson of Committee on Nominations — Jimmie Nell Williams
Secretary of Publicity and Public Relations — Jean Sublette
Registrar — Sarah Sheppard
Representative to the Regional School Planning Committee — Linda Sherry
Member, Jurisdictional Nomination Committee — Jan Hulbert

COUNCIL ON YOUTH MINISTRY
(Standing Rule 42)

President — Caroline Lister
YSF Chairperson — Samantha Casey
Priorities —
Publicity —
Secretary-in-Charge — Jamie Hodges
Financial Secretary —
Activities Coordinator —

BOARD OF ORDAINED MINISTRY
(Standing Rule 43)

Chairperson — Rev. Dr. W. Herbert Sadler, Jr.
Vice Chairperson — Rev. Charles E. Fail
Secretary — Rev. Dr. Alvin N. Harbour, Jr.
Treasurer — Rev. Joseph W. Lisenby

Membership and Ordination Section

Chairperson — Rev. James Carpenter
Registrar — Rev. Neil C. Epler
Assistant Registrar — Rev. Joseph H. Reams

Local Pastors Section

Chairperson — Dr. P. Larry Bryars
Registrar — Rev. Gary Miller
Candidacy Registrar — Rev. C. Edward Britton

Conference Relations Section

Chairperson — Rev. John C. Friedman
Registrar — Rev. W. Judson Stinson
Registrar for Appointments beyond the Local Church — Rev. Lynn S. Nesbitt

Members — John W. Bryan (86), Marcus J. Chandler (88), Mary Beth Cloyd (88), Danny Doss (88), Charles Fail (86), Alvin N. Harbour, Jr. (86), Joseph Lisenby (88), Gary Miller (88), Lynn Smilie Nesbitt (87), W. Herbert Sadler, Jr. (88), R.C. Warren (88), Bill Doyle Gaither (89), C. Edward Britton (90), Neil C. Epler (90), Retired Member: Cecil E. Bradley (89), Lay Observer: James Y. Carroll (89), Lay Observer: Marsha Clayton (89), John C. Friedman (91), J. Joel Jones (91), Gorman Houston (91), James N. Carpenter (91), Abe Boykin, Jr. (92), Paul Lawrence Bryars (92), Dann R. Ward (92), Joseph Haywood Reams (92), James Thomas Ross (92), Donald K. Fuller (92), Joel Earl Andrews (92), Randal M. Woodham (92), Richard Schambeau Wright (92), William Judson Stinson (92), R. Michael Sigler (92), Harry C. Johnson (92), Kenneth Taylor (92), Bruce Sheffield (92), Stephen Thomas King (92)

BOARD OF DIACONAL MINISTRY
(Standing Rule 44)

Chairperson — Mr. Stephen Lee
Vice-Chairperson — Mr. Dale Daniels
Secretary — Mrs. Sally Granberry
Candidacy Registrar — Mr. Michael Owenby
Certification Registrar — Mrs. Alecia Glaize
Treasurer — Rev. John Baxter
Members — Stephen Lee (87), John Wesley Spivey (91), Ralph Hendricks (88), Dr. Bill Parsons (91), John I. Baxter (90), W. George Arrington (90), Alecia Curtis Glaize (90), Sarah Goolsby (90), Mike Owenby (90), Wayne Butts (89), Sally Granberry (92), Marjorie Ann Ellisor (92), Tom Goodwin (92), Rudy Heintzelman (92), Ruth Penton (88), Dale Daniels (87)

COMMISSION ON EQUITABLE SALARIES
(Standing Rule 45)

Chairperson — Rev. Fred Fuller
Vice Chairperson — Rev. Marcus Smith
Secretary/Treasurer — Rev. Terry Van Gilder
Members —
Ministers: Naomi P. Brown (86), Terry Van Gilder (88), Marcus H. Smith (88), Bill Willis (88), Fred Fuller (92), Bruce Fitzgerald (92)
Laity: Clyde Mahaffey (92), Billy Mixson (92), Samsom Cheatham (92), Mrs. Ina Powell (92), Frank Friedman (92), Eugene Stallworth (88), Sarah Mingledorff (88)

COMMISSION ON ARCHIVES AND HISTORY
(Standing Rule 46)

Chairperson — Rev. Dr. Charles R. Britt
Vice Chairperson — Mr. Freeman Shelton
Secretary/Treasurer — Mrs. Ida Grace Gastinger
Archivist — Mrs. Mary Ann Pickard
Historian — Rev. Joe Curtis
Members — Juanita Whatley (88), Helen Wilbur (88), Rual W. Morris (88), Ida Grace Gastinger (88), Bernice Young (88), Geneva Watford (90), Douglas Claire Purcell (92), Freeman Shelton (92), Alice Lee (92), Dr. Charles Britt (92)
Youth —
Life Member — Mrs. Franklin S. (Patty) Moseley
Archivist/Historian Emeritus and Life Member — R. Glenn Massengale
Ex Officio — Archivist/Historian, Conference Secretary

BOARD OF PENSIONS AND HOMES FOR CLAIMANTS
(Standing Rule 47)

Chairperson — Rev. Dr. Thomas L. Butts
Vice Chairperson — Mr. Pate Johnson
Secretary — Mrs. Vera Moore

Terms to expire in 1996:
Ministers: J. Earl Robbins (88), J. Lamar Brown (91), R. Neil McDavid (91)
Laity: Pate Johnson (87), James P. Hall (88), Smith A. Washington, Sr. (90), Mary Ellen Bullard (86), Vera T. Moore (88), Elizabeth Smithhart (90)
Terms to expire in 2000:
Ministers: Dr. T. Leo Brannon (92), Dr. Thomas L. Butts (89), Dr. Larry Davis (92)
Laity: Sue Manning (92), Marianne Terry (89), Robert Keys (92), Jim Morrison (92), James Powell (88), Earl Williams (92)

BOARD OF TRUSTEES OF THE ANNUAL CONFERENCE
(Standing Rule 48)

Chairperson — Rev. Don Fuller
Vice Chairperson — Mr. Francis "Sonny" James
Secretary — Mrs. Eleanor McCall
Terms to expire in 1993:
Marcus J. Chandler, Davis Y. Martin, Francis M. (Sonny) James, Eleanor McCall
Terms to expire in 1994:
James Ross, John Folmar, Martin Goodson, Edward Britton
Terms to expire in 1995:
Jane Boozer, Donald Fuller, Don Lehman, John Webb

ASSEMBLY GROUND COMMISSION
(Standing Rule 49)

Chairperson — Harry McDavid
Vice Chairperson — Thomas Sowell
Secretary — Earnest Andress
Treasurer — E.E. Anthony
Members —
Terms ending in 1994:
Mary English, J. Richard Holmes, Harry McDavid, Henry E. Eddins, Jack Temple, Harry Nelson
Terms ending in 1996:
E.E. Anthony, Jr., Thomas Sowell, E. Zedoc Baxter, B. Michael Watson, Shouppe Howell, Foy Campbell, Lois Roberts, Paul Higdon, Ernest M. Andress, W.T. Benson, M. Kerce Vickers, Bill McEathern
Terms ending in 1998:
Cecil Bradley, Steve Lee, Winston Jay, Janean McCrawley, Robert Powell, W. Herbert Sadler, Jimmy Scruggs, Charles Walker

COUNCIL ON FINANCE AND ADMINISTRATION
(Standing Rule 50)

Chairperson — Rev. J. Edward Chandler
Vice Chairperson — Mr. Daniel Bailey
Secretary — Mrs. Ann Johnson
Members —
Ministers: Jake B. Brown (86), J. Edward Chandler (88), Roy T. Sublette (88), Rex Mixson (89), Henry Roberts (92)
Laity: Henry Greer (86), John C. Bullard (87), Ann Johnson (88), Janice Heacock (88), Jan Dempsey (90), Dan Bailey (92), Charles Jeter (92), Lonnie Williams (92)

AREA BOARD OF COMMUNICATION/ADVOCATE
(Standing Rule 51)

Chairperson — Walter Albritton
Vice Chairperson —
Secretary —
Treasurer —

Membership —
Alabama-West Florida: Walter M. Albritton, Jr. (88), George Baskins (90), Lenore Vickrey (91), James P. Dannelly, Jr. (92), Paul Smith (92), Lester Stewart (92); *Ex-officio Member:* Ben Sawada

BOARD OF PASTORAL COUNSELING, CARE AND TRAINING
(Standing Rule 52)

Rev. John H. Bonner (Selma, AL); Mrs. Sherrill Bryan (Mobile, AL); Mr. Arthur Carlton (Mobile, AL); Rev. Jonathan Couey (Enterprise, AL); Rev. Walter Ellisor (Dothan, AL); Mr. Curtis Henderson (Pensacola, FL); Dr. Normand Hudon (Milton, FL); Mr. Don Lehman (Pensacola, FL); Mr. Collier Martin (Pensacola, FL); Dr. Norma Mitchell (Troy, AL); Mrs. Mary Stephens (Montgomery, AL); Rev. John Trobaugh (Clanton, AL); Dr. Annie Mae Turner (Union Springs, AL); Rev. Bryant Wilson (Montgomery, AL); Mrs. Gussie Young (Pensacola, FL)
Ex-Officio Members with voice and vote: Bishop C.W. Hancock (Resident Bishop); Rev. Bill Calhoun (Council Director); Rev. Douglas Newton (Cabinet Representative)

AREA COMMITTEE ON JOINT CONCERNS
(Standing Rule 53)

Membership from Alabama-West Florida:
A representative of the Council on Finance and Administration
Cabinet Representative — Dr. Asa Boozer
A representative of the Conference Council on Ministries
A representative of CCOM, Budget and Coordinating Committee
The Conference Treasurer — Rev. Gerald H. Maddox
Executive Director, Conference Council on Ministries, ex officio — Dr. William E. Calhoun

COMMITTEE ON THE EPISCOPACY
(Standing Rule 54)

Chairperson — Rev. J. Lamar Brown
Vice Chairperson — Mr. Clyde Mahaffey
Secretary — Mrs. Edna Williams
3 Laywomen — Dr. Imogene Mixson (92), Mrs. Helen Geesey (92), Mrs. Edna Williams (92)
3 Laymen — Dr. Don Lehman (92), Mr. Clyde Mahaffey (88), Judge Marion B. Brunson (88)
3 Clergy — Dr. Jerry M. Dooling (92), Rev. Edwin R. Sells (92), Dr. Billy D. Gaither (87)
3 At Large — Mrs. Jane Walker (92), Rev. Gerald A. Shelton (92), Rev. J. Lamar Brown (92)
3 Appointed — Dr. Asa Boozer (92), Mr. John Favor (92), Mrs. Ruth Ann Powers (92)
Ex-officio — Mr. Charles Holston, Dr. John Ed Mathison
Lay Leader — Mr. Duane Keck
Youth — Miss Ellery Cook

EPISCOPAL RESIDENCE COMMITTEE
(Standing Rule 55)

Chairperson Committee on Episcopacy — Rev. J. Lamar Brown
Chairperson Council on Finance — Rev. J. Edward Chandler
Chairperson Annual Conference Board of Trustees — Rev. Don Fuller
Two At Large Representatives — Anne Dalton, Virginia King

COMMITTEE ON INVESTIGATION FOR CLERGY MEMBERS
(Standing Rule 56)

Chairperson — Dr. Lawson Bryan
Vice Chairperson — Rev. Fred Toland
Secretary — Rev. Libba Stinson
Members: Abe Boykin, Jr. (92), Larry Davis (92), J. Fred Toland, Jr. (86), Carl A. Dickerson, Jr. (87), R. Lawson Bryan (88), John Ed Mathison (88), Libba Stinson (88); *Alternates:* George H. Mathison (92), John Wesley Spivey (86), J. Edward Chandler (88)

COMMITTEE ON INVESTIGATION FOR DIACONAL MINISTERS

Chairperson — Mr. Mark Stewart
Members: Lisa F. Ausley (89), Rudolph A. Heintzelman (89), Mark C. Stewart (89); *Alternates:* Ruth G. Penton (89), Blair P. Richards (89)

JOINT REVIEW COMMITTEE

A. Two District Superintendents — Dr. Billy F. Hall, Dr. Richard O. Sigler
B. Two Board of Ordained Ministry Members — Rev. Edward Britton, Rev. Danny Doss (Secretary)
C. Two Non-Cabinet, Non-Board Members in Full Connection — Rev. Ernest M. Andress (Chairperson), Dr. Jerry M. Dooling (Vice Chairperson)
D. Alternates: One in the Three Categories — Dr. J. Walter Ellisor, Rev. Lynn S. Nesbitt, Rev. Neil McDavid

CONFERENCE PARSONAGE COMMITTEE
(Standing Rule 57)

Chairperson (C.F.A.) — J. Edward Chandler
Representative (C.F.A.) — Mrs. Anne Johnson
Chairperson (C.C.O.M.) — Rev. Charles Langford
Representative (C.C.O.M.) — Mrs. Clara Turner
Chairperson (Conference Board of Trustees) — Rev. Don Fuller
Resident Bishop — William W. Morris
Conference Treasurer — Rev. Gerald Maddox
Executive Director (C.C.O.M.) — Dr. William E. Calhoun

LEGAL ADVISORY COMMITTEE

Andalusia: Merrill Shirley
Demopolis: Richard Manley
Dothan: Alan Livingston
Marianna-Panama City: John Roberts
Mobile: Harry Reddick
Montgomery: Maury Smith
Pensacola: John Rhett Dickinson
Selma: Edgar Stewart
Troy: Charles Floyd, Jr.

ALABAMA-WEST FLORIDA METHODIST FEDERAL CREDIT UNION

President — Oliver H. Scott
Vice President — Lamar Brown
Secretary — E. Zedoc Baxter
Treasurer — Billy Joe Bass
Supervisory Chairperson — E. Zedoc Baxter
Credit Chairperson — Ernest Andress
Manager — John C. Carmichael
Board Members:
1992 — E. Zedoc Baxter, Oliver H. Scott, Jr., William E. Calhoun
1993 — Clifford Abbott, J. Walter Ellisor, Lamar Brown
1994 — Billy Joe Bass, J. Wilbur Majors, Edwin R. Sells

PREACHER'S AID SOCIETY

President — Rev. John W. Bryan
Vice-President — Rev. Charles B. Craddock
Secretary-Treasurer — Rev. Paul M. Higdon
Directors: Rev. Danny Arnold, Rev. Johnny Johnson, Rev. Davis Martin, Rev. Ray Kelly, Rev. Ernest Andress

BOARD OF TRUSTEES — UNITED METHODIST HOMES FOR THE AGING

Terms to expire in 1993: Rev. Lawson Bryan (Mobile, AL), Mrs. Evlyn Samford (Opelika, AL), Mr. Ray Roton (Montgomery, AL), Mr. Frank Martin (Dothan, AL), Rev. John E. Mathison (92) (Montgomery, AL)

Terms to expire in 1994: Rev. Jim Conner (Wilmer, AL), Dr. Rex Mixson (Marianna, FL), Mrs. Eva Scott (Pensacola, FL), Mr. Bob Coats (Mobile, AL)

Terms to expire in 1995: Mrs. Betty Salter (89) (Pensacola, FL), Mrs. Carolyn Lipscomb (77) (Auburn, AL), Rev. M.C. Si Mathison (78) (Panama City, FL), Mr. James P. Hall (89) (Dothan, AL), Rev. James T. Ross (92) (Panama City, FL)

DIRECTORS — UNITED METHODIST CHILDREN'S HOME

(Incorporated Feb. 5, 1891; amended July, 1971)

(Nominated by Board of Health and Welfare Ministries; Elected by Conference)

Chairperson — Dr. Willa B. Harris

Ex-Officio — Representing Board of Missions: Mr. Rod Manning (1990), Route 1, Box 323-C, Elmore, AL 36205; and Missions Coordinator of Christian Social Involvement of the United Methodist Women: Ms. F. Lynn Hamric (1988), Route 2, Box 1270, Centreville, AL 35042

Term to Expire 1993: Roger D. Butler (1991), 401 Church Street, Selma, AL 36701; James A. Hughes (1983), Route 2, Box 30, Cottonwood, AL 36320; Joseph H. Reams (1988)

Term to Expire 1994: Dr. Willa B. Harris (1984), 2613 Whispering Pines Drive, Montgomery, AL 36116; Mrs. Mildred Mellown (1984), Box 254, York, AL 36925; Dr. Norma Taylor Mitchell (1989), 105 Highland Ave., Troy, AL 36081

Term to Expire 1995: Robert J. O'Neil, Jr. (1985), P.O. Box 1684, Brewton, AL 36427; A. Spencer Turnipseed (1985); Robert W. (Sonny) Moore (1990), P.O. Box 258, Bayou La Batre, AL 36509

Term to Expire 1996: Frank T. Hyles, Jr. (1986); Neil McDavid (1986); Mrs. Joann Henderson (1991), 6207 Sarah Drive, Pensacola, FL 32503

ALABAMA-WEST FLORIDA UNITED METHODIST DEVELOPMENT FUND, INC.

Board of Directors

President — Louis Maygarden

Vice-President — Leon Hilyer

Secretary — Rev. Don Brill

Executive Director — Terri H. Turner

Board Members: Joseph Bratton, Steven McCarroll, Clarence Whisonant, David Crawford, Rev. Gerald H. Maddox, Duane Keck, Rev. Walter Ellisor, Harold Johnson, Joe Toman Laura Edwards, John Sherrer

ALABAMA-WEST FLORIDA UNITED METHODIST FOUNDATION, INC.

Officers

President — David Crawford

Vice President — Clyde Mahaffey

Secretary — Virginia Thompson

Treasurer — Alan Livingston

Executive Director — Terri H. Turner

Administrative Assistant — Helen D. Jones

Board of Directors

Class of 1993: William Barrineau, Ray Cavender, Az Flowers, Kent Hall, Shouppe Howell, Alan Livingston

Class of 1994: Virginia King, Judd Landers, Margaret Landers, Alice F. Lee, C.H. McGehee, Clyde Mahaffey

Class of 1995: James Y. Carroll, David Crawford, Jerry Kelly, Tom Murphree, Cren Pritchett, Thomas Roney

TRUSTEES OF BIRMINGHAM-SOUTHERN COLLEGE

Class of 1993:

Clerical: Rev. Joseph Bullington, Jr.

Laity: Mr. Frank Schmidt, Mr. Az Flowers

Class of 1994:
Clerical: Dr. Henry E. Roberts, Dr. W. Herbert Sadler, Jr.
Laity: Mr. James Y. Carroll
Class of 1995:
Clerical: Dr. Michael Watson
Laity: Mr. Joel Smith
Clergy at Large:
Bishops of North Alabama and Alabama-West Florida
Laity at Large:
Mr. George A. Smith (95), Mr. James T. Stephens (95)
At Large:
1993: George Barber, Bill Daniel, John Harbert, Glenn Ireland, Tom Jernigan, Ronald Kuehn, Vince McAlister, Herb Sklenar
1994: Mike Atchison, David Baker, John McMahon, Larry Striplin
1995: Julian Bishop, Winton Blount III, Marshall Durbin, Donald Hess, Billy Hulsey, Paul Kassouf, William J. Rushton, Gay White

TRUSTEES OF HUNTINGDON COLLEGE

Clerical:
Dr. Robert L. Archibald, Jr., Dr. Ralph K. Bates, Reverend Lawson Bryan, Reverend Jerry M. Dooling, Dr. Billy D. Gaither, Reverend Langdon Garrison, Bishop William W. Morris, Reverend Gerry M. Hearin, Jr., Bishop Robert Fannin, Dr. T. Michael Morgan, Reverend Edwin R. Sells, Reverend Billy L. York
Laity:
Mrs. Ann S. Bedsole, Mr. Jack W. Boykin, Mr. Sam J. Carroll, Jr., Mr. Paul R. Flowers, Jr., Mr. Wilbur B. Hufham, Mr. Royce Kershaw, Jr., Mr. W.L. Marks, Mr. J. Tom Radney, Ms. Catherine D. Roland, Judge Philip Dale Segrest, Dr. Charles G. Tomberlin
At Large:
Mr. John Albritton, Mrs. Carolyn S. Blount, Dr. W. Foster Eich III, Mr. W. Wyatt Shorter, Mr. F. Dennis Stallworth, Mrs. Diane S. Wendland, Mrs. Patricia S. Williamson, Mr. James W. Wilson, Jr.
Alumni Members:
Mrs. Dorothy Sellars, Dr. Eugene Stanaland
Life Members:
Mrs. Jean Lane, Dr. Charles T. Lester, Dr. Julia W. Russell

WESLEY FOUNDATION BOARDS OF DIRECTORS

Livingston University

Class of 1993:
Rev. Bruce Johnson — 2519 Springhill Ave., Mobile, AL 36607
Rev. Wesley Spivey — 200 E. Decatur, Demopolis, AL 36732
Mrs. Tippie McConnell — P.O. Box 603, Livingston, AL 35470
Mrs. Sylvia Homan — L.U. Station #28, Livingston, AL 35470
Mr. Bill Nixon — P.O. Box 296, Livingston, AL 35470
Mr. Jim Hall — Rt. 1, Country Club 67, Livingston, AL 35470
Class of 1994:
Mrs. James Watson — 1410 Colony Road, Demopolis, AL 36732
Rev. H.C. Hill — 1508 Powe Road, Demopolis, AL 36732
Rev. Charles Craddock — P.O. Box 098, Livingston, AL 35470
Mr. Joey Coxwell — P.O. Box 415, Livingston, AL 35470
Mr. Robert Upchurch — P.O. Box 999, Livingston, AL 35470
Mr. Julian Ptomey — L.U. Station #9, Livingston, AL 35470
Class of 1995:
Mr. James Evans — 1105 Jeff Street, Butler, AL 36904
Rev. Reba Wiley — P.O. Box 134, Gilbertown, AL 36908
Ms. Gretchen Fore — P.O. Box 738, Livingston, AL 35470

Mr. Nathaniel Reed — P.O. Box 418, Livingston, AL 35470
Mr. Lambert Tucker — P.O. Box 26, Livingston, AL 35470
Mr. Fred Walburn — P.O. Box 146, Livingston, AL 35470

Ex-Officio Members:
Bishops of Alabama-West Florida Conference
Pastors: First UMC, Park Memorial UMC — Troy, Alabama
District Superintendents of Troy, Montgomery, Selma, Andalusia and Dothan Districts

Auburn University

Class of 1992: Rev. David Chunn, Mr. Charles Whatley
Class of 1993: Rev. Danny Doss, Mrs. Jane Walker
Class of 1994: Mr. Wayne Russell, Rev. Charles Britt
Class of 1995: Mr. Burchard Berry, Mrs. Sarah Schmidt Coe
Class of 1996: Rev. Ferris Hardin, Dr. John Pritchett
At Large: Mr. Talmadge Balch, Dr. Joe Yeager, Dr. Ray Dickins, Dr. Allen Cleveland
Ex-Officio: Bishop William W. Morris, Rev. Asa Boozer, Dr. Bill Calhoun, Dr. Ray Cavender, Rev. Spencer Turnipseed, Rev. George Mathison, Neil Lamb, Emilyn Gipson

Trustees

Mr. Don Seay, Mr. Tom Cooper

University of West Florida and Pensacola Junior College

Class of 1993:
Rev. Rian Kegerreis — 4701 School Ln., Milton, FL 32571
Mr. Kevin Holland — 2208 Sutler Ln., Milton, FL 32570
Mrs. Pam Lord — 2317 Bush St., Pensacola, FL 32534
Dr. Herb Sadler — P.O. Box 338, Gulf Breeze, FL 32561
Mr. Collier Martin — 3225 Pursell Ln., Pensacola, FL 32526
Dr. Nell Potter — 201 Rentz Ave., Pensacola, FL 32507
Mrs. Mavis Oliver — 1235 Finley Dr., Pensacola, FL 32514
Mrs. Jan Davis — 1169 Ellison Dr., Pensacola, FL 32503
Mr. Eldred McLamb — 2702 Massachusetts #169, Pensacola, FL 32506
Mr. John Van Valkenberg — P.O. Box 765, Orange Beach, AL 36561

Class of 1994:
Rev. John Webb — 4530 Chumuckla Hwy., Pace, FL 32571
Dr. Addie June Hall — 2612 N. 13th, Pensacola, FL 32503
Mrs. Helen Wentworth — 624 E. Nine Mile, Pensacola, FL 32514
Mr. Chuck Christian — 1810 Toni St., Pensacola, FL 32504
Rev. Tim Trent — 7300 Davis Hwy., Pensacola, FL 32504
Mr. Joe McKinney — 921 Belair Rd., Pensacola, FL 32505
Mr. Frank Purdy — 121 Lake Lorraine Cir., Shalimar, FL 32579
Mr. Terry Wood — 1705 19th St., Niceville, FL 32578
Mrs. Jackie Watkins — 2265 Orion Lake Dr., Navarre, FL 32566
Mr. Louis Maygarden — 1241 Tamara Dr., Pensacola, FL 32504

Class of 1995:
Rev. Walker Epps — P.O. Box 846, Mary Esther, FL 32569
Rev. Philip McVay — 2673 Fisk Rd., Montgomery, AL 36111
Mr. Ray Thrift — 512 Dracena Way, Gulf Breeze, FL 32561
Mr. Butch Seabrook — 3705 Durango Dr., Pensacola, FL 32504
Miss Shannon Bentley — P.O. Box 32685, UWF, Pensacola, FL 32514
Dr. Donna Jacobi-Pruett — 1310 Hound Chase Cir., Pensacola, FL 32514
Mrs. Cathy Ervin — 215 Topeka Rd., Pensacola, FL 32514
Mr. Jim Hurd — 4041 Sheridan Dr., Pace, FL 32571
Mr. Al Ragghianti — 6004 East Bay Blve., Gulf Breeze, FL 32566
Mr. M.E. Buz Husted — 14170 River Rd., Pensacola, FL 32507

Ex Officio:
Bishop of Alabama-West Florida Conference:
Bishop — 424 Interstate Park Dr., Montgomery, AL 36106
Pensacola District Superintendent:
Dr. Langdon H. Garrison, Jr. — P.O. Box 2727, Pensacola, FL 32513
Wesley Foundation Director:
Robert J. 'Bob' Bailey — 705 Southern Ct., Gulf Breeze, FL 32561-4519

Troy State University
for the period 1 June 1992 to 31 May 1993

Class of 1993:
Rev. Marvin Vickers — 209 Murphree St., Troy, AL 36081
Rev. Cecil Coleman — 140 Main St., Brundidge, AL 36010
Mrs. Martha Deloney — 110 Mallard Dr., Troy, AL 36081
Class of 1994:
Mrs. Susan Murphree — 105 Forest Terrace, Troy, AL 36081
Mr. Bill Barr — 404 Forest Circle, Troy, AL 36081
Mr. Billy Walters — P.O. Box 35, Goshen, AL 36035
Mr. Cot Wallace — P.O. Box 157, Brundidge, AL 36010
Class of 1995:
Mr. Earl Helms — 441 Bowden St., Brundidge, AL 36010
Mrs. Jo Harvell — 610 Country Club Rd., Troy, AL 36081
Mrs. Mary Jim Cain — 403 First Ave., Troy, AL 36081
Rev. David Kirby — 201 Sherwood Ave., Troy, AL 36081
Members At Large:
President: Laura McCullars
Vice-President: Jennifer Valentine
Secretary: Sherry Green
Current Officers:
President: Bill Leavins
Vice-President: Mr. Billy Walters
Secretary: Susan Murphree
Treasurer: Rev. Marvin Vickers
Ex-Officio Members:
Bishop of Alabama-West Florida Conference
Pastors: First UMC, Park Memorial UMC — Troy, Alabama
District Superintendents of Troy, Montgomery, Selma, Andalusia and Dothan Districts

University of South Alabama

Class of 1993:
Mr. Jim Bell — 3102 Riviere Du Chien Loop E., Mobile, AL 36693
Mr. Randy Crane — 562 Springwood Dr. N., Mobile, AL 36608
Mrs. Marie Percy — 235 Lakewood Dr. E., Mobile, AL 36608
Mrs. Margaret Ratcliffe — 13 S. Hathaway Rd., Mobile, AL 36608
Rev. Jeff Spiller — 6101 Grelot Rd., Mobile, AL 36609
Rev. Joel Warren — 15 Wisteria Ave., Mobile, AL 36607
Class of 1994:
Mr. Gordon Blackwell — 2878 Lourando Dr., Mobile, AL 36606
Rev. Bill Elwell — P.O. Box 1486, Mobile, AL 36601
Mrs. Judy Harvill — 6409 Tokeneak Trail, Mobile, AL 36695
Mr. Pablo Pischek — 5900 Antoine Rd., Mobile, AL 36683
Mrs. Mary Louise Turner — 3151 Knollwood Dr. #32-A, Mobile, AL 36693
Mr. David Wright — 3671 Higgins Rd., Mobile, AL 36619
Mrs. Helen Wilber — 3720 N. Graham Rd., Mobile, AL 36618
Class of 1995:
Dr. George Davis — Rt. 7, Box 565-A, Mobile, AL 36608
Rev. Gorman Houston — 112 Adams Ave., Greenville, AL 36037

Mrs. Carol Jackson — 3009 Autumn Ridge Dr. W., Mobile, AL 36695
Mrs. Faye Johnston — 4225 Spring Valley Dr., Mobile, AL 36693
Mr. Kevin L. Ruland — 6617 Blakeley Ct., Mobile, AL 36695

Ex Officio:
District Superintendent: Rev. Ed Sells
Faculty Representative: Dr. T.G. Jackson
Wesley Director:

BOARD OF DIRECTORS — NOAH'S ARK

(Article V. Section 1 of the BY-LAWS adopted Spring, 1990)

The Ordained Ministers of the greater Panama City Area;
One Lay Person from each of the Churches in the Panama City area, nominated by the Pastor and elected by the Administrative Board/Council of local church;
Conference President of the U.M.W. or an appointed representative;
The President of the Marianna-Panama City District U.M.W., or an appointed representative;
The Marianna-Panama City District Superintendent;
The President of the Conference Council on Youth Ministries;
A representative of the Conference Associate Director of Age-Level Ministries;
The Conference Board of Missions;
The Marianna-Panama City District Missions Secretary;
The Executive Director of Noah's Ark;
Eight (8) Members-at-large from areas other than the greater Panama City area:
— The Rev. Edwin R. Sells
— The Rev. Billy F. Hall
— The Rev. J. Lamar Brown
— The Rev. John Wesley Spivey
— Mr. Richard Garrett
— Mrs. Monza Wilson
— Mr. Ken Jackson
— Rev. Kenneth E. Autrey

VISION 2000 TASK FORCE

Chairperson — Mrs. Mary Ellen Bullard
Vice-Chairperson — Dr. Robert C. McKibben
Secretary — Mrs. Diane Lothrop

TASK FORCE MEMBERSHIP

1. Rev. Gary R. Miller — 207 East Ida, Opp, AL 36467
2. Mr. Grady Watson — Route E, Box 96-A, Repton, AL 36475
3. Mr. James Scruggs — 611 Moore Street, Marion, AL 36756
4. Rev. J. Wesley Spivey — 200 East Decatur, Demopolis, AL 36732
5. Dr. Robert C. McKibben — Route 7, Box 51, Dothan, AL 36301
6. Rev. Joe Bullington, Jr. — 2606 West Main Street, Dothan, AL 36301
7. Dr. Rex M. Mixson — P.O. Box 1503, Marianna, FL 32446
8. Dr. Art L. Luckie — 345 Greenwood Circle, Panama City, FL 32446
9. Rev. Bill D. Curtin — 6101 Grelot Road, Mobile, AL 36609
10. Dr. B. Mike Watson — P.O. Box 6845, Mobile, AL 36660
11. Mrs. Ann Hinds — 2601 Crossgate Trail, Montgomery, AL 36117
12. Mr. Rudy A. Heintzelman — 5208 Surrey Road, Montgomery, AL 36109
13. Mrs. Mary Ellen Bullard — 3359 Warrenton Road, Montgomery, AL 36111
14. Rev. Warren P. Kynard — 3108 Rosa Park Drive, Montgomery, AL 36105
15. Mr. Charles Holston — 106 Natchez Drive, Montgomery, AL 36117
16. Rev. Rurel A. Ausley — 4901 Gulf Breeze Pkwy., Gulf Breeze, FL 32561
17. Dr. Addie June Hall — 2612 North 13th Avenue, Pensacola, FL 32503
18. Rev. Don K. Fuller — P.O. Box 1976, Clanton, AL 35045
19. Mr. Rod Manning — Route 1, Box 323-C, Elmore, AL 36025

20. Rev. Stephen McGucken — P.O. Box 490, Phenix City, AL 36867
21. Mrs. Linda Pearson — 129 Lakewood Road, Troy, AL 36081

Bishop — Presiding Bishop of the Alabama-West Florida Conference
Cabinet Representatives — Dr. Asa Boozer, Rev. Ed Sells, Dr. Douglas Newton
Program Staff Representatives — Dr. Bill Calhoun, Mrs. Diane Lothrop, Rev. Don Brill
Music — Mr. Joe Pat Cox

DISTRICT COMMITTEE ON CHURCH LOCATION AND BUILDING

Andalusia District: Dr. Frank Hyles, Rev. Joe Ed Hastings, Mr. Charles Northcutt, Mr. Jack J. Peevy, Rev. Luke Bell, Mr. George Proctor, Mr. John Sigler, Mr. Isaac McMillian, Jr., Rev. Norman G. Williams, Mr. James Watson

Demopolis District: D. Pruitt Willis (Chairperson), Dr. Billy F. Hall, Mr. Clyde Mahaffey, Mr. James Clem, Rev. Charles Craddock, Rev. Edward M. Cotten, Rev. Herbert C. Hill, Mr. Walter Allen, Mr Levi Morror

Dothan District: Mrs. Sue Byrd (Chairperson), Mr. Alan Livingston, Rev. Joseph Bullington, Jr., Mr. Ross Cotter, Mrs. Betty Grant, Mr. James Lisenby, Rev. Ken Spivey

Marianna-Panama City District: Dr. R.O. Sigler, Mr. Everett Kahle, Mr. Jim Roberts (Chairperson), Mr. Billy Joe Rish, Mr. Van Ness Butler, Dr. Art Luckie, Rev. Marquis Wingard, Mr. Don Lilly

Mobile District: Rev. John Edwards (Chairperson), Rev. Edwin R. Sells, Rev. Robert Warren, Rev. Nadine Walters, Mr. W.V. McRaney, Mr. O.A. Wilson, Mr. David Adkins, Mrs. Marianne Terry

Montgomery District: Dr. Asa Boozer, Mr. Larry Robinson, Mr. George Goodwin, Mr. Dan Stallings, Mr. Jody Thompson, Rev. Fred Fuller, Rev. Henry Eddins, Rev. Jim Dannelly

Pensacola District: Mr. F.E. Booker (Chairperson), Rev. John T. deJarnette, Mr. Roger Budd, Mr. James J. Crooke, Jr., Mr. Louis Maygarden, Mrs. Barbara Odom, Mrs. Betty Jo Bell, Mr. Cliff Chavez, Mr. Horace Shumpert, Mr. Felton Smith, Rev. James A. Belcher

Selma District: Mr. Randy Lovelady (Chairperson), Mr. Pascal Judd, Rev. Charles Simmons, Mr. Charles Frazer, Rev. Charles Walker, Rev. Douglas Newton (D.S.)

Troy District: Jack Dickert, Billy Ray Head, Jane Gullatt, Eva Nell Jackson, Virginia Lowery, Dan Rhodes, Earl Robbins, Marvin Vickers, J.B. Money, Ben Sawada (D.S.)

DISTRICT COMMITTEE ON ORDAINED MINISTRY

Andalusia District: Rev. Gary Miller (Chairperson), Dr. Frank Hyles, Rev. Don Brill, Dr. Alvin Harbour, Rev. Daryl Gessner, Rev. Grant Parker, Rev. Mary Elizabeth Stinson, Dr. William E. Calhoun, Dr. J. Sidney Lock

Demopolis District: Rev. Bobby S. Holladay (Chairperson), Dr. Billy F. Hall, Rev. Robert W. Penton, Rev. Joseph H. Reams, Rev. Neil C. Epler, Rev. J. Wesley Spivey, Rev. Reba D. Wiley, Rev. Joel Jones, Rev. Wilbur Majors

Dothan District: Rev. Richard Holmes (Chairperson), Rev. Jon Couey, Rev. Ernest Andress, Rev. Stanley Carter, Rev. Robert McKibben, Rev. Carl Coulliette, Rev. Walter Ellisor, Dr. Billy Gaither, Rev. Lynn Nesbitt

Marianna-Panama City District: Oliver Scott (Chairperson), Dr. Rex Mixson, Rev. E. Zedoc Baxter, Rev. James T. Ross, Rev. Harry C. Johnson, Charles Fail, Cecil E. Bradley, R.C. Warren, David Murray, Art Luckie, David Warren, Jesse Evans, Jesse Guy

Mobile District: Rev. George Turnipseed (Chairperson), Rev. Abe Boykin, Dr. Charles Hayes, Jr., Rev. Richard Walker, Jr., Rev. Edwin R. Sells, Rev. Jeff Spiller, Dr. Kenneth Taylor, Rev. Mike McKnight

Montgomery District: Rev. Neil McDavid (Chairperson), Dr. Asa Boozer, Rev. Ed Henne, Rev. Ed Britton, Rev. David Chunn, Rev. Randy Woodham, Rev. Mike Sigler, Dr. Larry Davis

Pensacola District: Rev. Timothy R. Trent (Chairperson), Rev. J. Lamar Brown, Rev. Thomas L. Butts, Rev. Perry M. Dalton, Rev. John C. Friedman, Mr. John W. Gahn, Miss Sara Ann Jordan, Rev. Janet K. Lee, Rev. James D. Reece, Rev. Gerald A. Shelton, Dr. Roy T. Sublette, Rev. Paul D. Wolfe

Selma District: Rev. Douglas Newton (D.S.), Rev. Danny Doss, Rev. Charles Walker (Chairperson), Rev. John Bonner, Rev. Don Fuller, Rev. James Carpenter, Rev. Gorman Houston, III

Troy District: Joe Lisenby (Chairperson), Ben Bradley, Larry Bryars, Cecil Coleman, Davis Martin, John Weeks, Earl Robbins, Floyd Wright, Jean Casey (Lay Observer), Moses Sellers (Lay Observer)

DISTRICT COMMITTEE ON THE SUPERINTENDENCY

Andalusia District: Mr. Fred Taylor (Chairperson), Rev. Clifford Abbott, Mrs. Nancy Brunson, Mrs. Beth Bowdin, Mrs. Mary Willis Beck, Rev. Timothy Thompson, Rev. Robert Crumbley, Dr. Sidney Lock

Demopolis District: Rev. Jake B. Brown (Chairperson), Mr. Robert Upchurch, Mr. Clyde Mahaffey, Mr. Esmer Davis, Rev. William Floyd, Mrs. Ann Morris, Mrs. Barbara Hundley, Rev. J. Wesley Spivey, Mrs. Carolyn Dickerson

Dothan District: Mr. James Y. Carroll (Chairperson), Dr. Billy Gaither, Rev. Jerry Dooling, Mr. Yancey Parker, Mrs. Carolyn Jones, Rev. Bruce Sheffield, Rev. Agnes Bottoms, Mrs. Elaine Blalock

Marianna-Panama City District: Rev. Si Mathison (Chairperson), Mrs. Jimmie Nell Williams, Dr. Rex Mixson, Dr. Art Luckie, Mr. Hughie Infinger, Mr. Gary Cox, Mr. Dewey Yates, Mrs. Mary Nell Stone, Mr. Bill Lee, Mr. Paul Smith

Mobile District: Miss Ruby Ogle (Chairperson), Mrs. Vera Moore (Secretary), Mrs. Merlene Schultz, Rev. Richard Walker, Jr., Mr. Richmond Pearson, Mr. Harry McDavid, Dr. Stephen F. Dill

Montgomery District: Mr. Mack Jolly (Chairperson), Rev. David Chunn, Rev. B. Gene Williams, Dr. John Ed Mathison, Mr. Fred Ledbetter, Dr. Karl Stegall, Mrs. Burton Griffin, Mr. Nexton Marshall, Dr. Ray Cavander

Pensacola District: Rev. Richard S. Wright (Chairperson), Rev. Perry M. Dalton, Mr. Clay Carnathan, Ms. Sara Ann Jordan, Mr. Duane Keck, Mrs. Pam Lord, Mr. W. Collier Martin, Rev. Roy T. Sublette, Mrs. Joann Henderson, Rev. Gerald A. Shelton

Selma District: Rev. Don Fuller (Chairperson), Mr. Lewis Adair, Rev. Fred Bailey, Mr. Travis Barnes, Rev. Jack Davis, Mrs. Carolyn Davis, Ms. Peggy McGrew, Mrs. Elia Daws, Mr. Jason Mohprasit, Mr. John Sherrer

Troy District: Charles Langford (Chairperson), Tom Cain, Enid Folmer, Henry Greer, Celia Rudolph, Tom Sowell, Fran Tisdale, Annie Mae Turner, Billy Walters, John Milton Wise, Rev. Glenn Carmichael, Mrs. Annie Mae Turner

DISTRICT COUNCIL ON MINISTRIES (STAFF)

ANDALUSIA

Chairperson DCOM — Marion Brunson
Evangelism/Worshp — Robert Crumbley
Missions — Grant Parker
Church and Society — Syd Lock
Health and Welfare — Al Harbour
Communications/Advocate — Linwood Lewis
Career/Life Planning — Judd Stinson
Education — Mrs. Beth Bowdin
Coordinator Family Ministries — Donald Phillips
Coordinator Adult Ministries — Norman Williams
Coordinator Older Adult Ministries — Mrs. Ruth Johnston
Coordinator Youth Ministries — James R. Jones
Coordinator Children Ministries — Mrs. Joyce Maddox
Higher Education/Campus Ministries — James R. Jones
Christian Unity — Judd Stinson
Town and Country — Fred Nichols
Status and Role of Women — Mrs. Zelda Medley
District Lay Leader — Marion Brunson
Lay Stewardship — Wayne Pope
Lay Speaking — Roy Jeffcoat
United Methodist Men — Grady Watson

United Methodist Women — Mrs. Mary Willis Beck
Archives and History — Earle Temple
Religion and Race — Joe Hayes
Young Adult — Tim Thompson
Two Youth — Donald Phillips, Jr. and Nicole Burnham
Disaster Relief Coordinator — David Shepard
UMVIM Representative — Gary Miller
Secretary — Robert Crumbley
Lake Junaluska Representative — George Proctor
Lay Representatives — (North, South, East, West, Middle — to be selected)
Conference Staff Representative — Diane Lothrop

DEMOPOLIS

Chairperson DCOM — Rev. Neil Epler
Secretary — Rev. Joe Reams
Evangelism — Rev. Wesley Spivey
Missions — Rev. Steven A. Wiley
Church and Society — Mr. John Daley
Education — Rev. Bob Penton
Health and Welfare — Mrs. Ann Harrison
Communications — Mr. Paul McVay
Career/Life Planning — Rev. Reba Wiley
Higher Education and Campus Ministry — Mrs. Vicki Spruiell
Coordinator Family Ministries — Rev. T. Thomas Terry
Coordinator Adult Ministries — Rev. Pruitt Willis
Coordinator Youth Ministries and Young Adult Ministries — Rev. Jimmy Allen
Coordinator Children Ministries — Mrs. Jane Watson
District Lay Leader — Mr. Jimmy Scruggs
Lay Speaking — Mr. Julian Hardy
Scouting — Mr. Jimmy Spencer
Status and Role of Women — Mrs. Jody Cotten
Continuing Education — Rev. Ed Cotten
Worship — Rev. Joe Reams
Town and Country — Mr. Tommy Martin
United Methodist Women — Mrs. Alma Singleton
Religion and Race — Rev. William Floyd
Archives and History — Rev. James Howard
Conference Staff Representative — Rev. William E. Calhoun

DOTHAN

Chairperson — Dr. Imogene Mixson
Vice-Chairperson — Dr. J. Walter Ellisor
Secretary — Mrs. Sherry J. Marlow
District Superintendent — Dr. J. Walter Ellisor
Adult Ministries — Mr. David Bryant
Archives and History — Mrs. Geneva Watford (CONF)
Career/Life Planning — Rev. Carl Dickerson
Children's Ministries — Mrs. Rachael Baxter
Christian Unity — TBA
Church and Society — Rev. John Baxter (CONF)
Communications — Mrs. Sherry Marlow
Disaster Coordinator — Rev. John Belcher
District Lay Leader — Mr. Robert Powell
Education — Mr. Mark Stewart (CONF)
Evangelism — Mr. John McCullough (CONF)
Family Ministries — Dr. and Mrs. Robert McKibben
Health and Welfare — Mr. James Hughes

Higher Education — Dr. Imogene Mixson (CONF)
Lay Speaking — Dr. Lester Stewart
Lay Stewardship — TBA
Missions — Rev. Al Beers (CONF)
Older Adult — Rev. John Lane
Religion and Race — TBA
Scouting — Mr. Andy Lewis
Status and Role of Women — Mrs. Nancy Powell (CONF)
Town and Country — Rev. Bruce Sheffield
Television Ministry — Dr. Lester Stewart
United Methodist Men — Mr. Wayne Bradshaw
UMVIM — Rev. Joe Bullington
United Methodist Women — Mrs. Juanita Whatley
Worship — Rev. Pamela Huff
Young Adult Ministries — Ms. Susan Andress
Youth Ministries — Rev. Chris Eckert
Member At Large — Mrs. Monza Wilson
Conference Staff Representative — Rev. Don Brill

MARIANNA-PANAMA CITY

Evangelism — Rev. C. Fred Melvin
Missions — Gerald Freeman
Church and Society — Dr. Arthur L. Luckie
Health and Welfare — Rev. Charles Fail
Communications — Brenda Hendrix
Education — Ms. Virginia Lindley
Family Ministries — Mrs. Nan McQuagge
Adult Ministries — Rev. Norman Carr
Youth Ministries — Mr. Jeff Barnes
Children's Ministries — Blair Richards
Higher Education — Rev. Jesse Evans
Christian Unity — Mrs. Stan Coston
Town and Country Work — Rev. Jesse Guy
Status and Role of Women — Ms. JoAnn Turner
District Lay Leader — Mr. Paul Smith
Associate Lay Leader — Dr. Stanley Parker
Lay Stewardship — Mr. Don Lilly
Lay Speaking — Mrs. Laura Wilkerson
United Methodist Men — Mr. Jim Harkins
United Methodist Women — Mrs. Joann Hoffman
Archives and History — Mrs. Sarah McNeal
Religion and Race — Rev. Jack Hankins
Worship — Rev. Mark Osgood
Young Adult — Rev. Steven B. Collins
At Large — Dr. Rex Mixson, Rev. David W. Warren, Rev. Harry Johnson
Conference Staff Representative — Rev. Donald R. Brill

MOBILE

Chairperson — Bill Elwell
Vice-Chairperson — Doug Pennington
Secretary — Sarah Doyle
Communications — Rev. Larry Teasley
President, United Methodist Men — Mr. Thomas Parrott
President, United Methodist Women — Mrs. Mary Louise Turner
Missions Secretary — Rev. Steve Warren
Church and Society — Ms. Ruby Ogle
Health and Welfare — Dr. Kenneth Taylor

Education — Dr. Garry Williams
Coordinator, Children's Ministry — Mrs. Elaine Pritchett
Coordinator, Youth Ministry — Mr. Tim Street
Coordinator, Young Adult Ministries — Mr. Randy Speas
Coordinator, Family Ministries — Mrs. Lola Grimes
Coordinator, Adult Ministries — Rev. Bruce Johnson
Higher Education — Rev. Bill Elwell
Coordinator, Older Adult Ministries — Mrs. Jeanette Bedford
Worship and Lake Junaluska Representative — Rev. John Edwards
Lay Leader — Mrs. Vera T. Moore
Evangelism — Rev. Doug Pennington
Religion and Race — Mrs. Zella Jackson
Status and Role of Women — Rev. Betsy Hines
Archives and History — Mrs. Helen Wilber
Inner City Mission and Disaster Coordinator — Rev. Fred Toland
Dumas Wesley Center — Mr. Carlton Caruthers
Scouting Representative — Mrs. Laura Brown
District Treasurer — Mr. Harry McDavid
UMVIM — Rev. Jeff Spicer
Conference Staff Representative — Rev. Donald Brill
Director Lay Speaking — Mr. Randy Grimes
At-Large — Mrs. Mabel Tanner
At-Large and North Mobile — Rev. Nadine Walters
Wesley Foundation/USA — Mrs. Sandra Brining
District Superintendent — Rev. Edwin R. Sells
At-Large — Mrs. Sarah Doyle

MONTGOMERY

District Superintendent — Dr. Asa Boozer
Chairperson — Rev. Earl Andrews
Vice Chairperson and Evangelism — Rev. John Brannon
Missions and Town & Country — Rev. Ray Kelly
Church and Society — Rev. Warren Kynard
Health and Welfare — Rev. Gene Williams
Communications — Mr. Mike Elrod
Education — Dr. Jo Lovell
Coordinator Family Ministries — Rev. Edward Britton
Adult Ministries — Rev. Philip McVay
Youth Ministries — Rev. Allen Newton
Children's Ministries — Mrs. Alecia Glaize
Worship — Mrs. Fran Bush
Mrs. Wilhelmina Smith
District Lay Leader — Dr. Marvin Grunzke
Lay Stewardship — Mr. Gary Little
Coordinator, Lay Speaking — Mr. Bill Williamson
Coordinator, Lay Speaking — Dr. Edward Taylor
United Methodist Men — Mr. Jay Andrews
United Methodist Women — Ms. Glenda McNair
Archives and History — Mr. Freeman Shelton
Religion and Race — Rev. Spencer Turnipseed
Young Adult — Ms. Denise Thompson
Higher Education — Rev. Gary Daniel
Member-at-Large — Rev. Sung Youb Song
District UMVIM Coordinator — Mr. Rudy Heintzelman
District Disaster Coordinator — Mr. Earl Dees
Conference Staff Representative — Rev. William E. Calhoun

PENSACOLA

Chairperson — Mr. Clay Carnathan
Secretary — Mrs. Irene Jones
Lay Leader — Mr. Al Bruner
Associate Lay Leader — Mr. Curtis Henderson
United Methodist Women President — Mrs. Pam Lord
United Methodist Men President — Mr. James Waters
Director of Lay Speaking — Mr. W. Collier Martin
Evangelism — Rev. Rurel R. Ausley
Career/Life Planning — Rev. Robert G. Ellisor
Education — Rev. Lance W. Moore
Town and Country — Rev. Malcolm W. Fulcher
Family Ministries — Rev. J. Walker Epps
Adult Ministries — Mrs. Jean Sublette
Youth Council — Rev. Daniel J. Godwin
Children's Ministries — Mrs. Cathy Ervin
Older Adult Ministries — Mr. Bob Wright and Mrs. Irene Jones
Young Adult Ministries — Rev. Rian P. Kegerreis
Health and Welfare — Dr. James E. Hall
Religion and Race — Mrs. Joann Henderson
Higher Education/Campus Ministries — Rev. Rian P. Kegerreis
Continuing Education — Rev. Charles H. Hale
Church and Society — Rev. Cathy A. Allen
Scouting Representative — Mr. Sandy Rouden
Status and Role of Women — Mrs. Barbara Haas
Stewardship — Rev. J. Edward Chandler
Communications — Rev. J. Mack Strange
Worship — Mr. Jeff Weiss
Missions/Disaster Response Coordinator — Rev. Steven P. Winton
Sports/Leisure Representative — Rev. Bruce D. Gagle
Conference Staff Representative — Mrs. Diane Lothrop

SELMA

Chairperson — John Bonner
Vice-Chairperson — Glenn Butler
Secretary — Debbie Woodrick
Archives and History — Rev. Dan Morris
Children's Home Representative — Mrs. Mary E. Carter
Children's Ministries — Rev. Mike Spivey
Christian Unity — Rev. Jamie Pickard
Church and Society — Ms. Layne Reynolds
Communications — Ms. Debbie Woodrick
Disaster Relief Coordinator — Rev. Coy Gaddis
Education — Rev. Marvin Ennis
Evangelism — Rev. Tony Hughes
Family Ministries — Rev. Charles Walker
Health and Welfare — Mrs. Mary E. Carter
Higher Education — Rev. Glen Pugh
Lay Leader — Mr. John Sherrer
Associate Lay Leaders — Mr. Louis Adair, Mr. Howard Cleveland, Mr. Rod Manning, Mr. Dan Nolen and Mr. Earl Davis
Lay Speaking — Mr. Rod Manning
Missions — Rev. Glenn Butler
Religion and Race — Rev. Lovell Snyder
Status and Role of Women — Mrs. Catherine Fulford
Town and Country — Rev. Fred Bailey
UMVIM Coordinators — Rev. Glenn Butler and Rev. Jack Davis

United Methodist Men — Mr. Rod Manning
United Methodist Women — Mrs. Elia Daws
Whitewater Camp — Rev. Fred Bailey (Chairperson)
Worship — Rev. Jim Carpenter
Young Adult — Rev. Glenn Butler
Youth/Career Life — Rev. Ed Deabler
Youth Representatives — Miss Jessica Barnes and Mr. Jason Mohprasit
Members at Large — Rev. John Bonner, Mrs. Nancy Deabler, Rev. Danny Doss, Rev. Gorman Houston, Mr. Steve Lee, Rev. Jim Posey, Mrs. Virginia Snyder, Rev. Ellie Stoudemire, Rev. Terry Van Gilder, Mrs. Monette Walker
Conference Staff Representative — Rev. William Calhoun

TROY

Evangelism — Rev. Floyd Wright
Missions — Mrs. Ruth Ann Powers
Church and Society — Rev. Thad Chesser
Health and Welfare — Mr. Earl Helms
Communications — Rev. Thomas Sowell
Education — Rev. Steve McGucken
Family Ministries — Rev. Bill Leavins
Youth — Rev. Tonya Elmore
Children — Rev. Cecil Coleman
Higher Education — Rev. John Thomas
Christian Unity — Rev. Dan Rhodes
Worship — Rev. John Weeks
Town and Country — Rev. John Bland
Status and Role of Women — Mrs. Corrine Pinckard
District Lay Leader — Mr. Billy Walters
Lay Stewardship — Mr. Moses Sellers
Lay Speaking — Mrs. Barbara Smith
District Trustees Chairperson — Mr. Harry Nelson
United Methodist Women — Mrs. Jean Casey
Archives and History — Rev. Ben Bradley
Religion and Race — Dr. Annie Mae Turner
Young Adults and Singles — Rev. Charles Smith
Church Development and Revitalization — Dr. Larry Bryars
Conference Staff Representative — Ms. Diane S. Lothrop
District Superintendent — Rev. Ben Sawada
Youth Representative — Ashleigh Weeks

CERTIFIED SUPERVISING PASTORS FOR CANDIDACY PROGRAM

After Annual Conference 1992
C. Edward Britton — Candidacy Registrar

ANDALUSIA DISTRICT
Donald R. Brill
Daryl E. Gessner
Frank T. Hyles, Jr.
Alvin Harbour, Jr.
Linwood Lewis
J. Sidney Lock
Gary R. Miller
Norman G. Williams
T. Grant Parker, Sr.
Timothy H. Thompson

DEMOPOLIS DISTRICT
Neil C. Epler
Bruce E. Fitzgerald
Billy F. Hall
Bobby S. Holladay
J. Joel Jones
J. Wilbur Majors
Robert D. Penton
John W. Spivey
J. Thomas Terry
Reba D. Wiley

DOTHAN DISTRICT
Ronald T. Ball
John W. Bryan
Joseph H. Bullington, Jr.
James E. Claunch
Jonathan Couey
John R. Dickinson
Billy D. Gaither
J. Richard Holmes

MARIANNA/PANAMA CITY DISTRICT
Cecil E. Bradley
Jesse R. Evans, Jr.
Charles E. Fail
Jesse D. Guy
Harry C. Johnson
Arthur L. Luckie
David A. Murry
Richard O. Sigler
David W. Warren
R.C. Warren

MOBILE DISTRICT
Howard L. Bozeman
R. Lawson Bryan
H. Joseph Curtis
John F. Edwards
Charles C. Hays, Jr.
R. Bruce Johnson
John W. King
C. Michael McKnight
George S. Turnipseed
Robert C. Warren

MONTGOMERY DISTRICT
Walter M. Albritton
Asa Boozer
C. Edward Britton
David H. Chunn
James P. Dannelly, Jr.
W. Fredrick Fuller
R. Neil McDavid
Philip E. McVay
Thomas J. Sheppard
B. Gene Williams
C. Bryant Wilson
Randal M. Woodham

PENSACOLA DISTRICT
James A. Belcher
Perry M. Dalton
E. Robert Dickerson
J. Walker Epps
Charles H. Hale, Jr.
Rian P. Kergerreis
Joseph S. Lay, Jr.
Janet K. Lee
Rural W. Morris
Steve A. Rasco
James D. Reese
Michael G. Roberts
Timothy Trent
J. Douglas Williams
Fred E. Zeigler, Jr.

SELMA DISTRICT
Fred W. Bailey
John H. Bonner
Danny Doss
Marvin C. Ennis
Donald R. Fuller
Ray C. Lane, Sr.
Danny W. Morris
Douglas C. Newton

TROY DISTRICT
P. Lawrence Bryars
W. Thad Chesser
Luther A. Gandy
Roger D. Johns
Charles M. Langford
Joseph W. Lisenby
John P. Thomas
Asbury F. Wolfe, Jr.
Floyd N. Wright

MEMBERS FROM THE ALABAMA-WEST FLORIDA CONFERENCE SERVING AS MEMBERS OF GENERAL BOARDS AND AGENCIES OF THE GENERAL CHURCH AND SOUTHEASTERN JURISDICTION

Mrs. Edna Williams ..... General Council on Ministries
Rev. Herbert Sadler ..... General Board of Discipleship
Mr. Duane Keck ..... General Board of Higher Education and Ministry
Mrs. Vera Moore ..... General Board of Global Ministries
Rev. Ben Sawada ..... United Methodist Communications

(The above were elected at the 1992 Southeastern Jurisdictional Conference.)

OTHER MEMBERS OF GENERAL BOARDS, ETC.

Mrs. Anne Dalton ..... United Methodist Publishing House
Mrs. Ruth Ann Powers..... Women's Division of General Board of Global Ministries
Mr. Robert Powell ..... General Board of Discipleship

COMMITTEES OF THE SOUTHEASTERN JURISDICTION: 1992-1996

Rev. W. Herbert Sadler, Jr... Committee on Plan of Organization and Rules of Order
Mrs. Edna L. Williams..... Committee on Entertainment
Rev. John Ed Mathison ..... Committee on Investigation
Rev. Karl K. Stegall ..... Court of Appeals
Rev. J. Walter Ellisor ..... Court of Appeals (Alternate)
Mr. Duane J. Keck ..... Council on Finance and Administration

THE ALABAMA-WEST FLORIDA CONFERENCE DELEGATES
1992-1996

THE GENERAL CONFERENCE

Clergy	Laity
1. Dr. John Ed Mathison	1. Mr. Charles Holston (Ch.)
2. Dr. Karl Stegall	2. Mr. Duane Keck
3. Rev. Ben Sawada	3. Hon. Dale Segrest
4. Dr. J. Walter Ellisor	4. Mrs. Mary Ellen Bullard
5. Dr. Langdon Garrison	5. Mrs. Edna Williams
6. Dr. Herbert Sadler	6. Mrs. Vera Moore
7. Dr. Richard O. Sigler	7. Mr. Charles Jeter

THE JURISDICTIONAL CONFERENCE

8. Rev. Fredrick Outlaw	8. Mrs. Diane Lothrop
9. Rev. Richard W. Wright	9. Mr. Grady Watson
10. Dr. Douglas Newton	10. Mr. Robert Powell
11. Dr. Asa Boozer	11. Mr. Billy Joe Rish
12. Rev. J. Edward Chandler	12. Mrs. Ruth Ann Powers
13. Rev. Lynn Nesbitt	13. Mr. John Sherrer
14. Rev. Joseph Bullington, Jr.	14. Mrs. Nell Chance

THE JURISDICTIONAL RESERVES

15. Dr. Jerry Dooling	15. Mr. Don Lehman
16. Dr. William E. Calhoun	16. Mr. Jeff Sessions
17. Rev. Walter Albritton	17. Mrs. Peggy Kundo
18. Dr. R. Michael Watson	18. Mr. James Y. Carroll

Division II — Lay Members and Local Churches

Section A. Lay Members to the 1992 Annual Conference

NOTE: "P" notes attendance at the Annual Conference Session (those who registered with the Conference Registrar)

P — Conference Lay Leader: Mr. Duane Keck, 505 Amelia St., Ft. Walton Beach, FL 32548
P — Conference President of the United Methodist Women: Mrs. Ruth Ann Powers, 712 31st St., Phenix City, AL 36867
P — Conference President of the United Methodist Men: Mr. Robert Powell, Rt. 7, Box 113, Dothan, AL 36116
P — President of the Conference Council on Youth Ministries: Mr. Judd Englett, 622 Powell Dr., Ft. Walton Beach, FL 32548
— Conference President of the Young Adult Ministries:

ANDALUSIA DISTRICT

District Lay Leader:	P	Judge Marion Brunson	Rt. 3, Box 14M, Elba, AL 36323
District UMM President:	P	Mr. Grady Watson	Rt. E, Box 96, Repton, AL 36475
District UMW President:	P	Mrs. Mary Willis Beck	614 Liles Blvd., Brewton, AL 36426
Youth Delegates:	P	Toby Chastain	Rt. 3, Box 64a, Samson, AL 36477
	P	Missy Hardy	P.O. Box 130, Frisco City, AL 36445
Andalusia:			
First		Joe Proctor	403 Meadowbrook Dr., Andalusia, AL 36420
	P	Murray King	P.O. Box 31, Andalusia, AL 36420
		(Alt) Bill Palmer	116 Thames St., Andalusia, AL 36420
		(Alt) Bill Tunnell	P.O. Box 609, Andalusia, AL 36420
		(Alt) Linda Cook	1014 E. Three Notch, Andalusia, AL 36420
West End/ Oak Grove/ Red Level	P	Tobe Lord	408 Henderson St., Andalusia, AL 36420
		(Alt) Virgil Dillard	202 Kathryn St., Andalusia, AL 36420
Baker	P	John Stair	P.O. Box 183, Milligan, FL 32537
		(Alt) Alma Johnson	Rt. 1, Baker, FL 35531
Bermuda	P	Paul Watson	Rt. E, Box 89, Repton, AL 36475
		(Alt) Grady Watson	Rt. E, Box 96, Repton, AL 36475
Bolling/ Rhodes Chapel		Rubye Parkman	Rt. 3, Box 435C, Georgiana, AL 36033
		(Alt) Ruth Anderson	Rt. 4, Box 212D, Greenville, AL 36037
Brewton:			
Cedar Hill/ Fidelis	P	Durwood Peevy	Rt. 3, Brewton, AL 36426
		(Alt) Thomas Odom	516 Franklin Ave., Brewton, AL 36426
East Brewton: First		Rae Jackson	817 Douglas Ave., Brewton, AL 36426
		(Alt) Ruth Johnston	125 Thompson St., East Brewton, AL 36426
First	P	Phillip Parker	192 Belle Mead, Brewton, AL 36426
	P	(Alt) Wayne Brown	103 Pine Forest Dr., Brewton, AL 36426
Pollard		Edd Leigh Kelly	P.O. Box 655, Flomaton, AL 36441
		(Alt) Frank P. White	Rt. 1, Box 427, Flomaton, AL 36441
Cameron's Chapel	P	Vernon Ingram	Rt. 2, Box 66, Red Level, AL 36474
		(Alt) Alberta Grant	Rt. 3, Box 24D, Brantley, AL 36009
Castleberry	P	John Ward	Rt. F, Box 176, Evergreen, AL 36401
	P	(Alt) Lillian Salter	Rt. 2, Box 40, Castleberry, AL 36432
Coley's Chapel	P	Leona Wade	Rt. 2, Box 180, Atmore, AL 36502
Conecuh Circuit:			
Centenary/ Hamden Ridge/ Mt. Pleasant/ Purnell		Lewis Heaton	406 York St., Monroeville, AL 36460
Crestview:			
First	P	Gerald Skipper	961 N. Dixie St., Crestview, FL 32536
		(Alt) Dr. Lee Thigpen	1005 Capri Ct., Crestview, FL 32536

New Bethel		Gordon Campbell	870 Ferdon Blvd., Crestview, FL 32536
		(Alt) Shirley Johnson	6122 Hwy. 85 N., Crestview, FL 32536
St. Mark	P	Jerry Allen	214 Brittany Ln., Crestview, FL 32536
		(Alt) Paul Cassady	306 Shoal River Drive, Crestview, FL 32536
Elba/	P	Lloyd Crook	1133 Pine Cove Dr., Elba, AL 36323
Ham		(Alt) Ed Cooper	P.O. Box 14, Elba, AL 36323
Evergreen:			
Baggett's Chapel/	P	Helen Barlow	Rt. 1, Box 104, Castleberry, AL 36432
Belleville		(Alt) Frances L. Jones	Rt. 1, Box 86, Castleberry, AL 36432
First/	P	Mabry Cook	114/McMillan St., Evergreen, AL 36401
Brownville		(Alt) T. Leslie Hall	Rt. 3, Box 244, Evergreen, AL 36401
St. Paul/	P	Gwindolyn Armstrong	120 N. Jordan St., Evergreen, AL 36401
Shiloh/		(Alt) Mary Willis Beck	614 Liles Blvd., Brewton, AL 36426
Sparta Hill			
Excel/	P	Lawrence Ruple	Rt. 1, Box 369, Monroeville, AL 36460
Megargel		(Alt) Wanda Ward	Rt. 2, Box 298, Frisco City, AL 36445
Florala: First/	P	Claude W. Goolsby, Jr.	1708 Cedar Road, Andalusia, AL 36420
Christian Home		(Alt) Janie Goolsby	1708 Cedar Road, Andalusia, AL 36420
Hopewell			
Frisco City	P	Minnie Beard	P.O. Box J, Frisco City, AL 36445
		(Alt) Kathy Brooks	Rt. 1, Box 302, Frisco City, AL 36445
Georgiana:			
First/	P	Roy Newsome	P.O. Box 162, Georgiana, AL 36033
Oak Grove		(Alt) Ted Shows	Rt. 1, Box 147A, Georgiana, AL 36033
		(Alt) Mae Burkett	Rt. 2, Box 155, Georgiana, AL 36033
Georgiana Circuit:			
New Prospect/	P	Sara Page	Rt. 2, Box 331, Georgiania, AL 36033
Owens Chapel/		(Alt) Bernice Salter	Rt. E, Repton, AL 36475
Wesley Chapel			
Georgiana: Friendship		Kenneth Sipper	Rt. 2, Box 311, Georgiana, AL 36033
	P	(Alt) Mildred Till	P.O. Box 156, Georgiana, AL 36033
Holly Grove	P	Hunter Skipper	Rt. F, Box 146, Evergreen, AL 36401
		(Alt) Betty Weaver	Rt. 1, Box 288A, Castleberry, AL 36432
Kinston	P	Dr. E.C. Nevin	P.O. Box 326, Kinston, AL 36453
		(Alt) Fred Wood	P.O. Box 205, Kinston, AL 36453
Lime Springs		Judy Reiter	Rt. 2, Box 102, Kinston, AL 36453
		(Alt) Evelyn Spivey	11 S. Wise St., Samson, AL 36477
May Creek/		Wanda Andrews	Rt. 1, Box 387, Brewton, AL 36426
Dixie/		(Alt) Amy McGowin	Rt. 1, Box 227, Brewton, AL 36426
Douglas Chapel			
McKenzie/		Marzell Huggins	P.O. Box 127, McKenzie, AL 36456
New Home/		(Alt) Dana Huggins	P.O. Box 127, McKenzie, AL 36456
Vera Cruz/Antioch			
Mexia	P	Fred Ruple	Rt. 1, Box 141, Frisco City, AL 36445
		(Alt) Roger Austin	Rt. 1, Box 266, Frisco City, AL 36445
Monroeville: First	P	Alice Lee	P.O. Box 278, Monroeville, AL 36461
	P	Nell Chance	P.O. Box 804, Monroeville, AL 36461
		(Alt) Kathryn Dawkins	314 York, Monroeville, AL 36460
		(Alt) Melvin Foukal	P.O. Box 747, Monroeville, AL 36461
Mt. Zion, East/	P	Nolan Jones	Rt. 2, Box 217, Andalusia, AL 36420
Dozier		(Alt) W.M. Sasser	Rt. 2, Box 1-A, Dozier, AL 36028
Opp:			
First	P	Gaston Carnes	101 Hudson Ave., Opp, AL 36467
		(Alt) Tubby Hall	507 Fairview Ave., Opp, AL 36467
Friendship			
Macedonia		John Bryan	Rt. 2, Andalusia, AL 36420
		(Alt) James Capps	Rt. 1, Dozier, AL 36028
Memorial		Edna Gohagen	401 Champion Dr., Opp, AL 36467
		(Alt) Hilda Stewart	300 Covington Ave., Opp, AL 36467
Piney Grove		Beth Bowdin	Rt. 2, Box 202, Samson, AL 36477
		(Alt) Edna McDonald	Rt. 2, Box 203, Samson, AL 36477
Providence		Heamon Black	Rt. 3, Box 311, Georgiana, AL 36033
		(Alt) Jean Bass	P.O. Box 88, Georgiana, AL 36033
Repton/		Grady Waller	Star Route, Lenox, AL 36354
Hartwood/	P	(Alt) Winnie Waller	Star Route, Lenox, AL 36354
Woodlawn/Springhill			
Samson/	P	Mary Faulk	613 W. Pullum, Samson, AL 36477
Corner Creek		(Alt) Francis Griffin	Rt. 2, Kinston, AL 36453

Sepulga Circuit:			
Asbury/Bethel/		Billy Sealey	P.O. Box D, Georgiana, AL 36033
Bethlehem/		(Alt) Julian Owens	Rt. 1, Box 103, Pine Apple, AL 36768
Jenkins Chapel			
Uriah/	P	Gene Garrett	P.O. Box 8, Uriah, AL 36480
Mineola		(Alt) Nita Tucker	Rt. 1, Box 101, Uriah, AL 36480

DEMOPOLIS DISTRICT

District Lay Leader:	P	James Scruggs	611 Moore St., Marion, AL 36756
District UMW President:	P	Mrs. Alma Singleton	102 Bell St., Jackson, AL 36545
Youth Delegates:	P	Michael Gibson	Rt. 2, Box 195, Sweetwater, AL 35782
	P	Anitra Pastor	Rt. 1, Box 81, Sawyerville, AL 36776
Allen:			
Allen/Gainestown/		Mrs. Louise Dailey	Walker Springs, AL 36586
Gosport/Perry's Chapel/		(Alt) Mrs. Nina Bowerman	Walker Springs, AL 36586
Walker Springs			
Bashi/Creel's Chapel:			
Bashi/Creel's Chapel/		Mrs. Ann Harrison	Star Rt. 3, Box 131, Thomasville, AL 36784
Lower Peachtree		(Alt) Mrs. Mary Phillips	Rt. 3, Box 365, Thomasville, AL 36784
Butler-First:	P	Mr. James D. Evans	1105 Jeff St., Butler, AL 36904
		(Alt) Jimmy Prince	Rt. 1, Box 126, Butler, AL 36904
Butler Circuit:	P	Josephine Glover	P.O. Box 115, Butler, AL 36904
St. Mary/St. Paul/		(Alt) Geneva Tyson	Rt. 3, Box 729, Butler, AL 36904
Wesley Chapel			
Cokes Chapel/Brewersville:	P	Mr. A.M. Jackson	P.O. Box 32, Livingston, AL 35470
Brewersville/		(Alt) Mr. Freddy Reeves	Box 192, Ward, AL 36922
Cokes Chapel		(Alt) Mr. Nathaniel Reed	P.O. Box 418, Livingston, AL 35470
Coffeeville:	P	Alice Marie Deas	P.O. Box 26, Coffeeville, AL 36524
Campbell/Coffeeville/		(Alt) Rena Allen	Rt. 1, Salitpa, AL 36570
Union Chapel			
Demopolis First:	P	Nell Gibson	1801 Vine Ave., Demopolis, AL 36732
		(Alt) Walter Adams	1906 Marengo, Demopolis, AL 36732
		(Alt) John Caldwell	P.O. Box 148, Demopolis, AL 36732
Eutaw:		Vera Spencer	Rt. 1, Box 246, Eutaw, AL 35462
Eutaw First/Forkland/		(Alt) Tommy Kimbrell	Forkland, AL 36740
Salem			
Eutaw Circuit:	P	Esmer Davis	114 Monticello, Duncanville, AL 35456
St. Paul/Springfield			
Gainesville:		Hilda Bolton	P.O. Box 162, Gainesville, AL 35464
Epps/Gainesville/Sardis		(Alt) Julian Hardy	1204 Herbert St., Demopolis, AL 36732
Gastonburg:		Dr. Eva Carr	2715 Green Oaks, Montgomery, AL 36107
Gastonburg/Magnolia	P	(Alt) George Fendley	P.O. Box 66, Catherine, AL 36726
Geiger/Emelle:	P	Annie Lois Hutcheson	Rt. 1, Box 177, Emelle, AL 35459
Geiger/Emelle		(Alt) Bessie Elliott	Rt. 1, Box 64, Emelle, AL 35459
Gilbertown:		Mrs. W.D. Boykin	Rt. 1, Box 1262, Gilbertown, AL 36908
Barrytown/Gilbertown/		(Alt) Edith Whigham	P.O. Box 193, Gilbertown, AL 36908
Pleasant Hill			
Greensboro:		Mr. William Hemstreet	P.O. Box 155, Greensboro, AL 36744
Flatwoods/Greensboro/		(Alt) Forrest Harris	P.O. Box 486, Greensboro, AL 36744
Havana			
Grove Hill:		Marion Bumpers	P.O. Box 173, Grove Hill, AL 36451
		(Alt) Julia Ann Deas	P.O. Box 772, Grove Hill, AL 36451
Jackson-First:	P	Amanda Wilkins	316 Fairview Ave., Jackson, AL 36545
		(Alt) James Wilkins	316 Fairview Ave., Jackson, AL 36545
Jackson-McCann's	P	Eddie Blackwell	104 Eva Lane, Jackson, AL 36545
Jackson-McCann's/Union		(Alt) Betty McVay	Rt. 1, Box 34-C, Jackson, AL 36545
Linden:		Wade Drinkard	P.O. Box 480696, Linden, AL 36748
Jefferson/Linden	P	(Alt) Margie Compton	Rt. 1, Box 44, Demopolis, AL 36732
Lisman:		Neal Allen	General Delivery, Jachin, AL 36910
Bethel/Christopher's		(Alt) Morris Meadows	General Delivery, Jachin, AL 36910
Chapel/Lisman/			
Pushmataha			
Livingston:	P	Clinton McClure	P.O. Box 618, Livingston, AL 35470
		(Alt) John Bryan	Rt. 2, Box 7, Livingston, AL 35470
Marion:	P	David Crawford	Rt. 2, Box 48, Marion Junction, AL 36759
Marion-First		(Alt) James Barnes	P.O. Box 639, Marion, AL 36756
		(Alt) Will Stewart	413 W. DeKalb St., Marion, AL 36756

Marion Circuit:	P	Richard Smith	P.O. Box 275, Marion, AL 36756
Antioc/Simpson's Chapel/		(Alt) Daisy Mahan	P.O. Box 134, Marion, AL 36756
Zion Chapel			
Melvin:	P	Mrs. Bea Robinson	Rt. 1, Box 96-A, Needham, AL 36915
Brightwater/Melvin/		Clyde McHaffey	P.O. Box 9, Melvin, AL 36913
Toxey			
Moundville:		Curtis Guillo	Rt. 2, Box 284, Moundville, AL 35474
China Grove/Moundville/		(Alt) Johnny McGahey	Rt. 2, Box 276, Moundville, AL 35474
Stewart			
Mount Hermon:		James O. Cochran	614 Moore St., Marion, AL 36756
Liberty/Mt. Carmel/Mt.		(Alt) Lois Barnett	Rt. 1, Box 162, Marion, AL 36756
Hermon/Pleasant Valley/			
Ramey's Chapel			
Oak Grove:	P	James Avery	Rt. 1, Box 672, Newbern, AL 36765
Marietta/Oak Grove		(Alt) Tom Avery	Rt. 1, Box 672, Newbern, AL 36765
Pine Hill Circuit:	P	Bill Griffin	P.O. Box 296, Arlington, AL 36722
Arlington/Kimbrough/		(Alt) Pat India Tait	P.O. Box 356, Arlington, AL 36722
Pine Hill			
St. Matthew Circuit:		Vera Spencer	Rt. 1, Box 246, Eutaw, AL 35462
St. Matthew/Mt. Moriah/			
Oak Grove/Soul Chapel			
Silas Charge:		Patsy Burnett	Rt. 1, Box 287, Millry, AL 36558
Aquilla/Bladon Springs/		(Alt) Donna Murphy	Rt. 1, Box 274, Millry, AL 36558
Cullenburg/Providence/			
Silas			
South Clarke Circuit:		Irma Bumpers	Rt. 1, Box 145, Jackson, AL 36545
Hebron/Wesley Chapel/			
Whatley			
Sweet Water:	P	Wittie Rentz	315 Highland Dr., Linden, AL 36748
Campground/Payne's		(Alt) Mrs. Newell Grochoski	Rt. 1, Box 313, Sweet Water, AL 36782
Chapel/Sweet Water			
Thomaston:	P	Virginia Skinner	P.O. Box 153, Thomaston, AL 36783
Dayton/Dixon's Mill/		(Alt) Margaret Carter	1738 Mauvilla Dr., Demopolis, AL 36732
Myrtlewood/Old			
Springhill/Thomaston			
Thomasville:	P	Grace Megginson	P.O. Box 754, Thomasville, AL 36784
Liberty/Thomasville		(Alt) Ellis Brasell	639 Tyson St., Thomasville, AL 36784
Trinity:		Bernice McIlwain	Pennington, AL 36916
Pelham/Trinity		(Alt) Robert Allen	P.O. Box 99, Ward, AL 36922
Union Circuit:	P	Clara Brown	Rt. 3, Box 196, Eutaw, AL 35462
Gainesville/Jackson			
Chapel/Johnson Hill/			
Mt. Sinai			
Uniontown Charge:	P	Virginia Etheridge	P.O. Box 261, Uniontown, AL 36786
Faunsdale/Hobson		(Alt) John Martin	P.O. Box 80, Faunsdale, AL 36738
Bethel/Uniontown			
Wesley Chapel:	P	Kenneth Green	Rt. 1, Box 79-C, Thomasville, AL 36784
		(Alt) Cedric Jones	Rt. 1, Box 77, Thomasville, AL 36784
York:	P	John Stegall	715 Derby, York, AL 36925
Chestnut Grove/York		(Alt) O.B. Whitcomb	P.O. Box 357, York, AL 36925

DOTHAN DISTRICT

District Lay Leader:	P	Robert Powell	Rt. 7, Box 113, Dothan, AL 36301
District UMW President:	P	Juanita Whatley	Rt. 4, Box 269, Dothan, AL 36303
Youth Delegates:	P	Jay Owen	36 Richardson Dr., Daleville, AL 36322
	P	Luke Manning	1 Spruce Dr., Daleville, AL 36322
Abbeville/	P	Mrs. Mildred Dyer	123 Franklin St., Abbeville, AL 36310
Haleburg 316		(Alt) Mr. Guy Medley	600 Columbia Rd., Abbeville, AL 36310
Ariton/		Mrs. Rhonda Ketcham	Rt. 2, Box 335, Ariton, AL 36311
Pleasant Ridge		(Alt) Mrs. Myrtle Ketcham	Hwy. 51, Ariton, AL 36311
Asbury		Mr. Windoll Harrison	1015 Shellfield Rd., Enterprise, AL 36330
		(Alt) Mr. Joe Culbert	Rt. 1, Box 745, Enterprise, AL 36330
Ashford		Mr. Earl McArthur	Rt. 1, Box 371, Ashford, AL 36312
		(Alt) Mr. Ricky Taylor	Rt. 1, Box 356D, Ashford, AL 36312
Bethel	P	Mrs. Martha Hughes	Rt. 3, Box 418, Ozark, AL 36360
		(Alt) Mr. Timmy McDaniel	Rt. 1, Box 92, Ozark, AL 36360
Black	P	Mrs. Myrtle Mathis	P.O. Box 313, Black, AL 36314
		(Alt) Mrs. Sue Dillard	Rt. 1, Box 245, Black, AL 36314

Center Ridge		Mr. Earl Weeks	Rt. 1, Coffee Springs, AL 36318
		(Alt) Mrs. Louise Weeks	Rt. 1, Box 29, Coffee Springs, AL 36318
Coffee Springs	P	Mr. Luther Nichols	P.O. Box 44, Coffee Springs, AL 36318
		(Alt) Mr. Charles Thames	P.O. Box 55, Coffee Springs, AL 36318
Columbia/ Rocky Creek	P	Mrs. Louise Jernigan	Rt. 2, Box 56, Columbia, AL 36319
		(Alt) Mr. Albert Hicks	605 Reid Dr., Dothan, AL 36301
Cottonwood		Mr. John F. Lewis, Sr.	P.O. Box 215, Cottonwood, AL 36320
		(Alt) Mr. James Hughes	Rt. 2, Box 30, Cottonwood, AL 36320
Daleville	P	Mr. Ed Dutton	22 Goff St., Daleville, AL 36322
		(Alt) Mrs. Willye Marcelius	110 Westridge Ct., Daleville, AL 36322
Dothan:			
Cloverdale	P	Mr. Thomas Peel	704 Highland St., Dothan, AL 36301
		(Alt) Mr. Eugene Jackson	507 DeVaughn St., Dothan, AL 36301
Denton Road	P	Mr. William Lisenby, III	1112 Cornell Ave., Dothan, AL 36303
		(Alt) Miss Cindy Ellisor	5005 Parkview Apts., Dothan, AL 36303
Dothan First		Dr. William Watson	117 Village Lane, Dothan, AL 36303
	P	Mr. James P. Hall	1500 Deerpath Rd., Dothan, AL 36303
		Mr. Eddy Keel	2103 Provincial St., Dothan, AL 36303
		(Alt) Mr. Robert Powell	Rt. 7, Box 113, Dothan, AL 36303
		(Alt) Mrs. Margaret Westberry	1402 Tacoma, Dothan, AL 36303
	P	(Alt) Mr. Bill Piper	1100 N. Cherokee, Dothan, AL 36303
Highland Park		Mr. D.C. Kelley, Jr.	4103 Woodberry Dr., Dothan, AL 36301
		(Alt) Mr. Clyde Jewell	515 Haisten Dr., Dothan, AL 36301
Lafayette Street	P	Mr. Joe Walker	Rt. 1, Box 363, Cottonwood, AL 36320
	P	Dr. Jim Kinney	704 Canterbury Dr., Dothan, AL 36301
		(Alt) Mr. Durwood Joiner	105 W. Westmont Dr., Dothan, AL 36301
Center	P	Mr. Howell Skeen	Rt. 1, Newville, AL 36353
		(Alt) Mrs. Lindy Alexander	Rt. 2, Newville, AL 36353
Echo/ Browns	P	Mrs. Lois Galloway	Rt. 1, Box 149, Skipperville, AL 36374
		(Alt) Mrs. Iva Johnson	Rt. 1, Box 121, Ozark, AL 36360
Wesley Chapel/ Tabernacle		Mrs. Barbara Tyler	1019 Southland Dr., Dothan, AL 36301
		(Alt) Mrs. Mae Ola Bess	Rt. 2, Box 173, Newville, AL 36353
		(Alt) Mrs. Ruth Williams	P.O. Box 102, Slocomb, AL 36375
Enterprise:			
First	P	Mr. Ed Sawyer	313 Redcliff Circle, Enterprise, AL 36330
		(Alt) Mr. William Gunter	226 Lakewood Dr., Enterprise, AL 36330
Pleasant Ridge/ Sardis	P	Mrs. Miriam Brown	Rt. 1, Box 179, Enterprise, AL 36330
St. Luke	P	Mr. Fred Lewis	519 Holly Hill Rd., Enterprise, AL 36330
		(Alt) Mr. Steve Smith	202 Laurel Breeze Dr., Enterprise, AL 36330
St. Paul		Mr. William Metcalf	215 Chinook Dr., Enterprise, AL 36330
		(Alt) Mrs. Ima Dell Hughes	Rt. 1, Box 606, Enterprise, AL 36330
Wesley Chapel		Mr. Larry McDaniel	Rt. 2, Box 257, Enterprise, AL 36330
		(Alt) Mrs. Gibby McCormick	P.O. Box 475, New Brockton, AL 36351
Geneva:			
First	P	Mr. Rurel Ausley	501 N. Trinity St., Geneva, AL 36340
		(Alt) Mr. Joe Dan Benson	P.O. Box 640, Geneva, AL 36340
Pleasant Ridge	P	Mrs. Sandra Reagan	Rt. 2, Box 85, Samson, AL 36477
		(Alt) Mrs. Dorothy Guy	Rt. 2, Box 84B, Samson, AL 36477
Westside	P	Mrs. Hazel Dooling	705 N. Sunflower, Geneva, AL 36340
		(Alt) Mrs. Malzie Rudd	100 N. Trinity, Geneva, AL 36340
Grimes		Mrs. Virginia Phillips	Rt. 1, Box 172, Headland, AL 36345
		(Alt) Mrs. Florence Beumer	Rt. 6, Box 176, Dothan, AL 36303
Hartford:			
First	P	Mrs. Betty Kelly	401 Lilly St., Hartford, AL 36344
		(Alt) Mrs. Hilda Kelly	703 W. Main St., Hartford, AL 36344
St. Paul	P	Mr. Paul Stanley	Rt. 1, Box 95, Hartford, AL 36344
		(Alt) Mrs. Bernice Sellers	Rt. 1, Box 407, Hartford, AL 36344
Headland		Mr. Bobby Boone	112 Lakeview Lane, Headland, AL 36345
		(Alt) Mr. Tony Cutchens	103 Jennifer Dr., Headland, AL 36345
Piney Grove/Madrid	P	Mr. Jessie Cauthorn	Rt. 11, Box 73, Dothan, AL 36301
		(Alt) Mrs. Lena Andress	Rt. 1, Box C-20, Cottonwood, AL 36320
Midland City/ Pleasant Grove	P	Mrs. Melonae Bullington	P.O. Drawer H, Midland City, AL 36350
		(Alt) Mrs. Lisa Dukes	Rt. 2, Box 39B, Slocomb, AL 36372
Mt. Carmel/Mabson		Mrs. June Dozier	Rt. 1, Box 293, Midland City, AL 36350
		Mr. Tommie Spurlock	Rt. 1, Box 59B, Ozark, AL 36360
Mt. Hebron	P	Mr. Earl Beasley	Rt. 1, Box 39, Newton, AL 36352
		(Alt) Mr. James Gilley	Rt. 1, Box 40, Newton, AL 36352
		(Alt) Mrs. Mary Gilley	Rt. 1, Box 40, Newton, AL 36352

Mt. Zion		Mr. Russell M. White	Rt. 2, Box 91A, Columbia, AL 36319
		(Alt) Mrs. Catherine Braxton	Rt. 2, Box 3D, Columbia, AL 36319
Napier/Taylor		Mr. Gene Ballard	Rt. 6, Box 186, Dothan, AL 36303
		(Alt) Mr. Thames Spooner	Rt. 6, Box 202, Dothan, AL 36303
New Brockton	P	Mrs. Wanza Peacock	P.O. Box 181, New Brockton, AL 36351
		(Alt) Mr. Herb Blanks	612 Wildwood Dr., Enterprise, AL 36330
Newton/Malvern	P	Mr. Danny Dell	Rt. 2, Box 215, Newton, AL 36352
		(Alt) Mrs. Erma Beasley	Rt. 2, Box 14, Newton, AL 36352
Heritage	P	Mr. Henry Baringer	103 Robin Dr., Enterprise, AL 36330
		(Alt) Mr. Loren Dow	203 Laurel Breeze, Enterprise, AL 36330
Old Tabernacle		Mr. Eddie Mixson	Rt. 2, Box 192, New Brockton, AL 36351
		(Alt) Mr. Chris Lasseter	Rt. 1, Box 272, New Brockton, AL 36351
Ozark:			
First		Mr. Bob Parrish	113 Springlake Bend, Ozark, AL 36360
	P	Dr. Shirley Woodie	1 Meadowview Dr., Rt. 2, Box 29, Ozark, AL 36360
	P	(Alt) Mr. James Y. Carroll	P.O. Box 989, Ozark AL 36360
	P	(Alt) Mr. Joe W. Adams	1205 Stuart Tarter Rd., Ozark, AL 36360
Pleasant Hill	P	Mr. Eugene Sullivan	Rt. 6, Box 120, Ozark, AL 36360
		(Alt) Mr. Joe Walker	1406 E. Andrews Ave., Ozark, AL 36360
Post Oak/ Elamville	P	Mr. Mixson Byrd	Rt. 2, Box 129, Ozark, AL 36360
		(Alt) Mr. James Jernegan	Rt. 2, Box 229A, Ozark, AL 36360
		(Alt) Mrs. Louise Jernegan	One Jernegan Loop, Ozark, AL 36360
Westview Heights	P	Mr. Royce Watson	118 Parker Hills Dr., Ozark, AL 36360
		(Alt) Mr. John Pearson	203 Parker Hills Dr., Ozark, AL 36360
Pinckard/ Winslette Chapel	P	Mr. Richard Shafer	23 Mathews Trailer Park, Midland City, AL 36350
		(Alt) Mrs. Gladys Adams	Rt. 1, Box 247, Midland City, AL 36350
Pondtown	P	Mr. Gilbert Outlaw	Rt. 1, Box 373, Hartford, AL 36344
		(Alt) Mr. Wilson Martin	Rt. 1, Box 364, Hartford, AL 36344
Providence	P	Mrs. Ann DeYoung	Rt. 1, Chancellor, AL 36316
		(Alt) Mrs. Augathee Helms	Rt. 1, Geneva, AL 36340
Sardis/Midway		Mr. Dannley Martin	709 Magnolia Ave., Hartford, AL 36344
		(Alt) Mr. Willard Hendrix	Rt. 2, Box 228F, Hartford, AL 36344
		(Alt) Mrs. Thelma Hendrix	Rt. 2, Box 228F, Hartford, AL 36344
		(Alt) Mrs. Joyce Martin	709 Magnolia Ave., Hartford, AL 36344
Asbury	P	Mr. C.A. Ostrom	Rt. 1, Box 242, Ozark, AL 36360
		(Alt) Mr. Webb Snell	Rt. 1, Box 148, Ozark, AL 36360
Skipperville/ Magnolia		Mrs. Martha Turner	Rt. 1, Box 147, Louisville, AL 36048
		(Alt) Mrs. Dixie Kelley	210 Woodland Hills, Ozark, AL 36360
Slocomb/ Hurricane		Mr. Pasco Davis	Rt. 2, Box 423, Slocomb, AL 36375
		(Alt) Mrs. Lillian Phelps	Rt. 2, Box 239, Hartford, AL 36344
Sylvan Grove		Mr. David Gordon	1902 Northside Dr., Dothan, AL 36303
	P	(Alt) Mr. Braxton Spahos	Rt. 1, Box 104A, Midland City, AL 36350
Tabernacle/ Pleasant Grove	P	Mrs. Mellijo Helms	Rt. 5, Box 380, Dothan, AL 36301
		(Alt) Mrs. Katie Brown	Rt. 5, Box 347, Dothan, AL 36301
Big Creek/ St. Mary		Mrs. Kathleen Lewis	Rt. 7, Box 224, Dothan, AL 36301
		(Alt) Mrs. Geneva Watford	Rt. 7, Box 615, Dothan, AL 36301
Webb/Kinsey		Mrs. May Spivey	Rt. 9, Box 288, Dothan, AL 36303
		(Alt) Mrs. Juanita Whatley	Rt. 4, Box 269, Dothan, AL 36303
Wesley Chapel/ Oak Grove		Mrs. Carolyn Coleman	Rt. 1, Box 168, Hartford, AL 36344
		(Alt) Mrs. Annie Lee Howell	Rt. 1, Hartford, AL 36344
Covenant	P	Mr. John McCullough	119 S. Roberta Ave., Dothan, AL 36301
	P	Mrs. Ginny Wuertzer	57 Foxchase Dr., Dothan, AL 36303
	P	(Alt) Mr. Bill Slavins	106 Fair Oak Dr., Dothan, AL 36303
		(Alt) Mr. Luke Landers	601 Whatley Dr. #4015, Dothan, AL 36303

MARIANNA/PANAMA CITY DISTRICT

District Lay Leader:	P	Mr. Hughie Infinger	Star Route, Box 14, Ponce de Leon, FL 32455
District UMM President:	P	Dr. Robert Pribbenow	4309 W. 17th St., Panama City, FL 32401
District UMW President:	P	Mrs. Sarah McNeal	948 Everett Road, Graceville, FL 32440
Youth Delegates:	P	Miss Stephanie Newall	7006 Hugh Dr., Panama City, FL 32404
	P	Miss Caroline Lister	2114 Long Ave., Port St. Joe, FL 32456
Alaqua/Wesley Memorial		Mrs. Lillian Young	RR Box 72, DeFuniak Springs, FL 32433
		(Alt) Glyndol Lewis	Rt. 4, Box 218, DeFuniak Springs, FL 32433
Altha/Cypress		Elouise Hollister	6125 Reddock Rd., Marianna, FL 32446
		(Alt) J.O. Graham	P.O. Box 191, Altha, FL 32421
Bascom/ Greenwood		Mrs. Leonard Howell	P.O. Box 67, Bascom, FL 32423
	P	(Alt) Mr. Kenneth Davis	P.O. Box 314, Greenwood, FL 32443

Bethlehem/Red Hill		Mr. Finis E. Justice, Jr.	Rt. 3, Bonifay, FL 32425
		(Alt) Steve Stowe	Bonifay, FL 32425
Black Creek/Red Bay		Mrs. Betty Patton	1164 Pin Oak Circle, Niceville, FL 32578
		(Alt) Ron Patton	1164 Pin Oak Circle, Niceville, FL 32578
Blountstown	P	Mrs. Virginia Williams	P.O. Box 423, Blountstown, FL 32424
		(Alt) Mr. Jack Van Lierop	P.O. Box 485, Blountstown, FL 32424
Bonifay	P	Mr. Orren Smith	P.O. Box 721, Bonifay, FL 32425
		(Alt) Mr. Bill Parish	307 E. Nebraska Ave., Bonifay, FL 32425
Bruce		Kenna Pate	P.O. Box 3012, Bruce, FL 32455
Campbellton		Calvin Stevenson	1009 Mixon St., Graceville, FL 32440
		(Alt) Joyce Stevenson	1009 Mixon St., Graceville, FL 32440
Cedar Grove/Whitaker		Eugene Gilbert	Rt. 2, Box 102, Caryville, FL 32427
		(Alt) Clarence Chance	1105 Cotton St., Graceville, FL 32440
Center Ridge	P	Debbie Jackson	Rt. 4, Box 169-1, DeFuniak Springs, FL 32433
		(Alt) Rosa Lee Miller	Rt. 4, Box 61C, DeFuniak Springs, FL 32433
Chipley		Jimmie Nell Williams	4279 Cliff Rd., Graceville, FL 32440
		(Alt) Bert Roberts	Rt. 5, Box 476, Chipley, FL 32428
Cottondale/Alford	P	Jimmy Williams	Box 504, Cottondale, FL 32431
		(Alt) Rubye Syfrett	Rt. 2, Box 127, Alford, FL 32420
DeFuniak Springs First	P	Mr. E.L. Hollingsworth	Rt. 7, Box 900, DeFuniak Springs, FL 32433
	P	Mr. Dick Caldwell	Rt. 6, Box 716, DeFuniak Springs, FL 32433
		(Alt) Mrs. Mary Pinckard	321 Circle Dr., DeFuniak Springs, FL 32433
East Mt. Zion		Harry Samuelson	Rt. 2, Box 275, Bonifay, FL 32455
		(Alt) Jean Samuelson	Rt. 2, Box 275, Bonifay, FL 32455
Freeport		Phil Lett	Box 461, Freeport, FL 32439
		(Alt) Aaron Brinson	Rt. 3, Box 495, Freeport, FL 32439
Galilee/Kynesville	P	Lois Locke	2764 Brenda St., Marianna, FL 32440
		(Alt) Wilbur Morris	Lee Rd., Marianna, FL 32446
Graceville		Virgil Mixson	1201 N. Brown St., Graceville, FL 32440
		(Alt) Myrtice Watford	211 9th Ave., Graceville, FL 32440
Grand Ridge		Dayle Baker	P.O. Box 156, Grand Ridge, FL 32442
		(Alt) Angie Newsom	Rt. 1, Box 301, Marianna, FL 32446
Green Hills/Rock Hill	P	John Gamble	2035 Corbin Rd., Cottondale, FL 32431
		(Alt) Mary J. Morris	907 South Blvd., Chipley, FL 32428
Highland View		Gene Atkins	301 2nd Ave., Port St. Joe, FL 32456
		(Alt) Bonnie Adkins	301 2nd Ave., Port St. Joe, FL 32456
Honeyville		Joyce Peters	Rt. 1, Box 57, Wewahitchka, FL 32465
		(Alt) Wanda Bracewell	P.O. Box 917, Wewahitchka, FL 32465
Malone/Friendship		Cathy Teseniar	5132 Friendship Rd., Malone, FL 32445
		(Alt) Roland Mathis	P.O. Box 156, Malone, FL 32445
Marianna First	P	Jack Miller	P.O. Box 597, Marianna, FL 32446
	P	Earl Williams	2966 Dogwood St., Marianna, FL 32446
		(Alt) Bill Hopkins	P.O. Box 958, Marianna, FL 32446
		(Alt) Will McRae	3368 Bevia Rd., Marianna, FL 32446
Marianna Grace/	P	JoAnn Turner	Rt. 3, Box 126, Marianna, FL 32446
Compass Lake		(Alt) John Gamble	Rt. 2, Box 145, Cottondale, FL 32431
New Hope		W.T. Mathis	Star Rt., Box 66, Vernon, FL 32462
		(Alt) Cathy Mathis	Star Rt., Box 66, Vernon, FL 32462
Orange Hill	P	Jane Horne	Rt. 1, Box 175, Chipley, FL 32428
		(Alt) Etha Bush	Rt. 1, Box 174, Chipley, FL 32428
Otter Creek		Jim Brown	Rt. 2, Box 440-C, Westville, FL 32464
		(Alt) H.F. Yates	Rt. 3, Box 482, Westville, FL 32464
Bayou George		Kahle Everitt	9617 Indial Bluff Rd., Youngstown, FL 32444
		(Alt) Robert Dyer	Hwy. 2301, Youngstown, FL 32444
Callaway	P	Lee Bennett	911 School Ave., Panama City, FL 32404
		(Alt) Doris Plough	406 Red Bird Circle, Lynn Haven, FL 32444
Emmaus		Cy Aylesworth	5632 Hwy. 2297, Panama City, FL 32404
		(Alt) Gary Bryant	1851 Mallard Dr., Panama City, FL 32404
Panama City First	P	Guy York	5772 Coleridge Rd., Panama City, FL 32404
		Mary Sue Adams	2802 State Ave., Panama City, FL 32405
		(Alt) Fred Lewis	328 Bunkers Dove Rd., Panama City, FL 32401
Forest Park		Ed Benner	2917 Kirkwell Ave., Panama City, FL 32405
	P	Kathy Benner	2917 Kirkwell Ave., Panama City, FL 32405
		(Alt) Jim Irby	404 Rowe Ave., Panama City, FL 32401
	P	(Alt) Cathy Irby	404 Rowe Ave., Panama City, FL 32401
Gulfview	P	J.P. Brannon	1914 Tyndal Dr., Panama City, FL 32401
		(Alt) Mary Mathison	433 N. MacArthur Ave., Panama City, FL 32401
Hiland Park	P	Clyde Smith	3957 Verona Circle, Panama City, FL 32405
	P	(Alt) Herschel Joyner	2004 W. 29th St., Panama City, FL 32405

Lynn Haven	P	Tom Haskins	607 Amy St., Lynn Haven, FL 32444
		(Alt) Don Hill	2717 Briarcliff Rd., Panama City, FL 32404
Mexico Beach	P	Emily Howell	Rt. 3, Box 145-A, Port St. Joe, FL 32456
		(Alt) John Anderson	Box 13753, Mexico Beach, FL 32410
Parker	P	Ethel Bradshaw	4910 Sharon Dr., Panama City, FL 32404
		(Alt) Dona Lawton	6331 Oak Shore Dr., Panama City, FL 32404
St. Andrew	P	Milton Acton	1606 Lindenwood Dr., Panama City, FL 32403
		(Alt) Helen Myers	1422 Balboa Ave., Panama City, FL 32401
St. Mark	P	Buford Nowell	3026 Ten Acre Dr., Panama City, FL 32405
		(Alt) David Leachman	1104 Lisenby Ave., Panama City, FL 32401
Springfield		John Hakala	1602 40th Place, Lynn Haven, FL 32444
		(Alt) Billy Morgan	3721 Fifth St., Panama City, FL 32401
Trinity	P	Wayne McLeod	501 Beulah Ave., Panama City, FL 32401
		(Alt) Jimmy Bryan	3321 "A" St., Panama City, FL 32404
Woodlawn	P	Russell Joseph	1717 Arthur Ave., Panama City, FL 32405
		(Alt) Earle Browning	6500 S. Lagoon Dr., Panama City, FL 32408
Point Washington		Julie Newsom	Point Washington, FL 32454
	P	(Alt) Mary Houseman	P.O. Box 2, Point Washington, FL 32454
Ponce de Leon		W.D. Barnes	P.O. Box 647, Ponce de Leon, FL 32455
		(Alt) Verna Barley	P.O. Box 647, Ponce de Leon, FL 32455
Poplar Head/Darlington		Voncile Wells	Rt. 1, Box 215, Westville, FL 32464
	P	(Alt) Ruth Fuller	Rt. 2, Box 168, Westville, FL 32464
Portland	P	Clint Wright	Rt. 1, Box 53, Freeport, FL 32439
		(Alt) Paul Cook	Rt. 3, Box 403, Freeport, FL 32439
Port St. Joe	P	Billy Joe Rish	P.O. Box 39, Port St. Joe, FL 32456
		(Alt) Lynwood Wynne	P.O. Box 520, Port St. Joe, FL 32456
Salem	P	Freeman Cook	188 Christy Ln., Graceville, FL 32440
		(Alt) Barbara Cook	188 Christy Ln., Graceville, FL 32440
Shady Grove		Prudence Dickson	Rt. 2, Grand Ridge, FL 32442
		(Alt) Margie Wester	Rt. 2, Grand Ridge, FL 32442
Sneads		Katie Mary Walters	P.O. Box 296, Sneads, FL 32460
	P	(Alt) Martha Owens	P.O. Box 734, Sneads, FL 32460
Springhill		Myrtice Toole	P.O. Box 65, Campbellton, FL 32426
		(Alt) James Ezell	4658 Smokey Rd., Graceville, FL 32440
Venters Memorial		Helen Murphy	Rt. 1, Box 1120, Niceville, FL 32578
		(Alt) Nancy Ellis	P.O. Box 623, Vernon, FL 32462
Vernon/Lakeview/ Moss Hill		Lottie Sapp	P.O. Box 646, Vernon, FL 32462
		(Alt) Edith Sapp	P.O. Box 623, Vernon, FL 32462
Wausau		Roland Walsingham	P.O. Box 113, Wausau, FL 32463
		(Alt) Dorothy Stonewifer	Box 184, Wausau, FL 32463
Wewahitchka		Janie Whitfield	P.O. Box 685, Wewahitchka, FL 32465
		(Alt) Harrell Holloway	P.O. Box 25, Wewahitchka, FL 32465
Williams Memorial	P	Doris Lilly	Rt. 1, Box 253, Blountstown, FL 32424
		(Alt) Margaret Hall	Rt. 1, Box 277, Blountstown, FL 32424

MOBILE DISTRICT

District Lay Leader:	P	Vera Moore	P.O. Box 258, Bayou La Batre, AL 36509
District UMW President:	P	Mary Louise Turner	P.O. Box 9274, Mobile, AL 36691
Youth Delegates:	P	Jennifer Fentress	1106 Fribourg St., Mobile, AL 36608
	P	Steven Wassman	6922 Mary Dr., Theodore, AL 36582
Aldersgate	P	Sebron Weaver	Rt. 1, Box 372, Mt. Vernon, AL 36560
		(Alt) Prentis Taylor	405 Bayou Oaks Dr., Saraland, AL 36571
Ashland Place	P	Brannan Woodham	10445 Kali Oka Rd., Eight Mile, AL 36613
	P	Jeff Sessions	16 S. Lafayette, Mobile, AL 36604
		(Alt) Beth Stafford	4316 Lakewood Dr. N., Mobile, AL 36608
		(Alt) Mike McMaken	20 Macy Place, Mobile, AL 36604
Barlow/Mt. Carmel		Melanie Stokley	Rt. 2, Box 210, Millry, AL 36558
		(Alt) Chery Quale	Rt. 2, Box 185, Millry, AL 36558
Bayou La Batre First		Sonny Moore	P.O. Box 258, Bayou La Batre, AL 36509
	P	(Alt) Vida Hartfield	12309 Padgett Switch Rd., Irvington, AL 36544
Calvert/ McIntosh		Mary Rose McKinley	P.O. Box 11, Mt. Vernon, AL 36560
	P	(Alt) George Woodyard	P.O. Box 134, McIntosh, AL 36553
		(Alt) Howard Daugherty	P.O. Box 112, McIntosh, AL 36553
Chalker		Harvey Taylor	Tibbie, AL 36583
		(Alt) Munsen Alford	Tibbie, AL 36583
Chatom	P	Dorothy Whigham	P.O. Box 475, Chatom, AL 36518
		(Alt) Sarah Ferguson	P.O. Box Z1375, Chatom, AL 36518

Chickasaw		Louise Paulk	101 Eighth Ave., Chickasaw, AL 36611
		(Alt) L.M. Selman	317 Alpine St., Chickasaw, AL 36611
Christ		Bruce McCrory	6154 Challen Circle S., Mobile, AL 36608
		John Rankin	509 Warrington Court, Mobile, AL 36608
		(Alt) Ivan Owen	6509 Lubarrett Way, Mobile, AL 36695
		(Alt) Carol Owen	6509 Lubarrett Way, Mobile, AL 36695
Citronelle		Jerry Turner	8630 Tate Dr., Citronelle, AL 36522
		(Alt) Jim Archer	19545 College Dr., Citronelle, AL 36522
Coden	P	Denise Wheeler	P.O. Box 197, Coden, AL 36523
		(Alt) J.J. Patronas	Rt. 1, Box 756, Irvington, AL 36544
Crawford		Bettie Smith	5201 Lakeside Dr., Wilmer, AL 36587
		(Alt) M.F. Howell	2600 Schillinger Rd., Semmes, AL 36575
Creola	P	Gail Driver	4436 Laurel Dr., Eight Mile, AL 36613
		(Alt) Mary Simms	P.O. Box 367, Creola, AL 36525
Dauphin Island		Alicia Richman	Box 91, Irvington, AL 36544
		(Alt) Alice Little	127 Anna Dale, Dauphin Island, AL 36528
		(Alt) Jack Little	Box 460, Dauphin Island, AL 36528
Dauphin Way	P	Thomas Shell	101 Fenwick Rd., Mobile, AL 36608
	P	Robert Coats, Jr.	104 E. Ridgelawn Dr., Mobile, AL 36608
		(Alt) Mrs. Sidney Menefee	62 Demouy Ave., Mobile, AL 36606
		(Alt) C.C. Jordan	170 Fenwick Rd., Mobile, AL 36608
		(Alt) Mrs. E.J. Green	2351 Venetia Rd., Mobile, AL 36605
Deer Park		James Odom	Deer Park, AL 36529
		(Alt) Russell Gerhart	Deer Park, AL 36529
Ebenezer/Bethel		Flossie Lynes	Rt. 1, Box 96, Wagarville, AL 36585
		(Alt) W.A. Knight	Rt. 1, Deer Park, AL 36529
Eight Mile	P	Harry McDavid	5039 St. Stephens Rd., Eight Mile, AL 36613
		(Alt) Ed Fitzgerald	1507 Wilkins Rd., Mobile, AL 36618
Epworth/ Fruitdale		Richard Quiggle	P.O. Box 379, Fruitdale, AL 36539
		(Alt) Bill Toomey	P.O. Box 442, Fruitdale, AL 36539
Forest Hill	P	Helen Wilber	3270 N. Graham, Mobile, AL 36618
		(Alt) Bobby Percy	30 Old Mill Ct., Mobile, AL 36608
		(Alt) John Ashley	879 Montfort Rd., Mobile, AL 36608
Fowl River	P	Homer Fox	10175 Dauphin Island Pkwy., Theodore, AL 36582
		(Alt) Earl Michael	10685 Thomas Rd., Theodore, AL 36582
Fulton Heights	P	Elizabeth Green	2012 B N. Portier Ct., Mobile, AL 36607
		(Alt) Evelyn Bower	2402 Sans Souci Rd., Mobile, AL 36605
Georgetown/Chunchula		Mildred Snow	10485 Lott Rd., Chunchula, AL 36521
		(Alt) Agnes Willcutt	108 Best Dr., Saraland, AL 36571
Government Street		W.V. McRaney	41 Yester Place, Mobile, AL 36608
		(Alt) R.D. Culberson	2774 Briarwood Dr., Mobile, AL 36606
Grace	P	Laura Wilson	5070 Gunn Rd., Mobile, AL 36619
		(Alt) Joe Stevens, Sr.	7376 Three Notch Rd., Mobile, AL 36619
Grand Bay	P	Lewis Brandon	10079 Border Dr. W., Grand Bay, AL 36541
		(Alt) Sanford Horn	12951 Border Dr., Grand Bay, AL 36541
Heritage		Ken Wilson	9765 Cascade Dr., Mobile, AL 36695
		(Alt) Barry Lassiter	2020 Foxgate Rd., Mobile, AL 36695
Hubbard Memorial		Urel Welborn	3934 Salem St., Whistler, AL 36612
		(Alt) Donnis Welborn	3934 Salem St., Whistler, AL 36612
Irvington	P	Rosemary Murray	Rt. 1, Box 1360, Irvington, AL 36544
		(Alt) Carolyn Easley	5950 Harmon Land, Theodore, AL 36582
Kingswood	P	Jeanette Bedford	700 Oak Hill Rd., Mobile, AL 36693
		(Alt) Carl Bedford	700 Oak Hill Rd., Mobile, AL 36693
Midway	P	Irma Jean Moseley	Rt. 2, Box 117, St. Stephens, AL 36569
		(Alt) Bessie Moseley	Rt. 2, Box 115, St. Stephens, AL 36569
Millry		Kate Anderson	Rt. 1, Box 378, Millry, AL 36558
		(Alt) Carolyn Carpenter	P.O. Box 123, Millry, AL 36558
Minerva		Ida Miller	Rt. 1, Box 63, Millry, AL 36558
		(Alt) Lennie Cain	Rt. 1, Box 64, Millry, AL 36558
Mt. Vernon	P	Stanley Bernard	Rt. 2, Box 240-AA, Mt. Vernon, AL 36560
		(Alt) Ned Harris	Rt. 1, Box 2, Mt. Vernon, AL 36560
Pine Grove	P	Steve Phillips	HC 63, Box 183, Leroy, AL 36548
		(Alt) Sallie Brown	705 Commerce St., Jackson, AL 36545
		(Alt) Ina Powell	HC 63, Box 238, Leroy, AL 36548
Pleasant Valley	P	Wallace McKay	3153 Kendale Dr., Mobile, AL 36606
		(Alt) Joe Collie	805 Myra Dr., Mobile, AL 36606
Sage Avenue		Eugene Mullin	6021 Laurelwood, Mobile, AL 36695
		(Alt) Raymond Chandler	258 Larkspur St., Mobile, AL 36609

Saraland	P	Juanita Simison	5237 Joginell Dr., Satsuma, AL 36572
		(Alt) Bettie Tanner	532 Second Ave., Saraland, AL 36571
Satsuma		Gene Sealy	57 Woodland Ave., Satsuma, AL 36572
		(Alt) Diane Lanely	559 Barcelona Dr., Satsuma, AL 36572
South Brookley	P	John Litton	1801 Nottingham Dr., Mobile, AL 36605
		(Alt) John Spivey	1506 Driftwood, Mobile, AL 36605
Spring Hill Avenue	P	Leonard Phillips	500 Willow Brook Run, Mobile, AL 36608
	P	(Alt) Ann Johnson	424 Gordon Wood Ct., Mobile, AL 36606
St. Francis Street	P	Sabra Atkins	9 Confederate Dr., Spanish Fort, AL 36527
		(Alt) Janice Mayfield	115 Bienville Ave., Mobile, AL 36606
		(Alt) Helen Depuy	127 Bush Ave., Mobile, AL 36604
St. John	P	Linda Sherry	1525 Carlisle Dr. W., Mobile, AL 36618
		(Alt) Luke Coley	5906 Reams Dr. N., Mobile, AL 36608
St. Mark	P	Allan Herman	4077 Rose Lane, Mobile, AL 36609
		(Alt) Frances Herman	4077 Rose Lane, Mobile, AL 36609
St. Paul		Virginia Newman	1517 Government St., Mobile, AL 36604
		(Alt) Robert Martin	4651 Cindy Dr., Mobile, AL 36619
St. Stephens	P	Glyne Faith	Rt. 1, Box 80, St. Stephens, AL 36569
		(Alt) Peter Sheffer	P.O. Box 205, Chatom, AL 36518
Sunflower/Sims Chapel		Hilda Woodyard	P.O. Box 134, McIntosh, AL 36553
		(Alt) Bonnie Parnell	Rt. 1, Box 88, Tibbie, AL 36583
Tanner Williams	P	Virginia Sanderson	14465 Tanner Williams Rd., Wilmer, AL 36787
		(Alt) Charles Williams	160 N. Grand Bay Wilmer Rd., Mobile, AL 36608
Theodore, First/ Wesley Chapel	P	John Williams	7125 Mobile St., Theodore, AL 36582
		(Alt) Herbert Horton	4630 Wayfarer St., Eight Mile, AL 36613
Theodore		Barbara Smith	P.O. Box 155, Theodore, AL 36582
		(Alt) Jean French	13177 Rebel Rd., Theodore, AL 36582
Toulminville/Warren	P	Zella Jackson	2413 Oakleigh Dr., Mobile, AL 36617
		(Alt) Smith Washington	665 S. Warren St., Mobile, AL 36603
Trinity	P	JoAnne Monday	564 Crofton Rd., Mobile, AL 36608
		(Alt) Bill Dobbs	9200 Ponderosa Dr. S., Semmes, AL 36575
West Side		Lex Lawrence	409 S. Sage Ave., Mobile, AL 36606
		(Alt) Tommy Wood	706 Salvia St., Mobile, AL 36606
Whistler UMC		Jimmie White	1702 Noble Ave., Whistler, AL 36612
		(Alt) Teresa Pugh	921 Jemison Dr., Saraland, AL 36571
Wilmer	P	Luverne Evans	P.O. Box 10, Wilmer, AL 36587
		(Alt) Perry Evans	P.O. Box 729, Wilmer, AL 36587
Zirlott Road		Pearl Megginson	4051 A Johnson Ln., Coden, AL 36523
		(Alt) Truman Zirlott	14765 A Archie Zirlott Rd., Coden, AL 36523

MONTGOMERY DISTRICT

District Lay Leader:	P	Dr. Marvin Grunzke	4490 Blackwood Dr., Montgomery, AL 36109
District UMW President:	P	Ms. Glenda McNair	3287 S. Hull St., Montgomery, AL 36105
Youth Delegates:	P	Charles Richardson	3858 Antoinette Dr., Montgomery, AL 36116
	P	Chris McCay	3737 Pine Forest Ave., Montgomery, AL 36116
Antioch	P	Ms. Frances Berry	Rt. 2, Box 126, Notasulga, AL 36866
		(Alt) Mrs. Mary E. McAuley	Rt. 2, Box 181, Notasulga, AL 36866
AUBURN:			
Auburn	P	Mrs. Ethel Vaughn	P.O. Box 373, Auburn, AL 36830
	P	Mr. Ed Taylor	1080 Terrace Acres, Auburn, AL 36830
		(Alt) Mr. Bob Norman	1340 Ferndale Dr., Auburn, AL 36830
		(Alt) Mrs. Lois Roberts	756 Sherwood Dr., Auburn, AL 36830
Grace	P	Mrs. Melbur Fuller	1210 Ferndale Dr., Auburn, AL 36830
	P	(Alt) Mr. Bob McNutt	623 Seminole Dr., Auburn, AL 36830
		(Alt) Mrs. Gwen Moreman	572 Heard Ave., Auburn, AL 36830
Benson Circuit	P	Mr. Charlie DeJarnette	Rt. 2, Box 24A, Eclectic, AL 36024
		(Alt) Ms. Cathy Givan	1438 Carter Hill Rd., Montgomery, AL 36106
Beulah		Mrs. Elaine Heath	2435 Lee Rd. 375, Valley, AL 36854
		(Alt) Mr. Charles Hassell	1111 Lee Rd. 339, Valley, AL 36854
Eclectic	P	Mr. Bill Lumpkin	Rt. 1, Box 328, Tallassee, AL 36078
		(Alt) Mr. Ralph Barron	Rt. 2, Box 258, Eclectic, AL 36024
Eclectic Circuit		Mrs. Minnie Thompson	P.O. Box 208, Tuskegee Institute, AL 36088
		(Alt) Mr. Norman Pinkard	115½ Plum St., Opelika, AL 36801
Fairview	P	Mrs. Adele Warner	Rt. 2, Box 400, Montgomery, AL 36108
		(Alt) Mrs. Cleo Maley	208 Garway Dr., Montgomery, AL 36108
Hope Hull	P	Mrs. Fran Bush	Rt. 1, Box 286, Hope Hull, AL 36043
		(Alt) Ms. Kay Wilson	300 W. McLean Rd., Hope Hull, AL 36043

LaPlace Circuit	P	Mrs. Margie Johnson	Rt. 1, Box 103, Shorter, AL 36075
		(Alt) Mr. Wade Segrest	Rt. 1, Box 22, Shorter, AL 36075
Lee Circuit		Mr. Earnest Paschal	1108 Victoria Ave., Opelika, AL 36801
		(Alt) Mr. Lloyd Corbett	Rt. 1, Box 113, Salem, AL 36874
Liberty		Mrs. Wilma Hood	Rt. 1, Box 116, Notasulga, AL 36866
		(Alt) Mrs. Mildred Morris	Rt. 1, Box 143, Notasulga, AL 36866
		(Alt) Mrs. Rosemary King	Rt. 1, Box 74T, Notasulga, AL 36866
Loachapoka/ Gold Hill	P	Mrs. Deborah McCord	5424 Lee Rd. 66, Auburn, AL 36830
		(Alt) Mrs. Diana Robertson	Rt. 1, Box 37, Waverly, AL 36879
Marvyn/ Watoola	P	Mr. Lonnie Jenkins	Rt. 2, Box 250, Opelika, AL 36801
		(Alt) Mrs. Mary Jenkins	Rt. 2, Box 250, Opelika, AL 36801
MONTGOMERY:			
Aldersgate	P	Mr. Tom Parish	3841 Johnstown Dr., Montgomery, AL 36109
	P	Mr. Virgil Powers	4479 S. Slauson Cr., Montgomery, AL 36106
		(Alt) Mrs. Gail Gorrie	2910 Canterbury Dr., Montgomery, AL 36111
		(Alt) Mr. Cliff Trexler	3218 Covered Bridge Rd., Montgomery, AL 36106
Asbury	P	Mr. Luther Berry	1230 Noremac Dr., Mongtomery, AL 36109
		(Alt) Mr. Jim Webb	3107 Sutton Dr., Montgomery, AL 36111
Boylston	P	Mrs. Ruby Roberson	2177 Mona Lisa Dr., Montgomery, AL 36111
		(Alt) Mr. Frank Bailey	Rt. 3, Box 112, Pike Road, AL 36064
Capitol Heights	P	Mr. Al Brooks	113 Kent St., Montgomery, AL 36109
		(Alt) Bob Cheney	3506 Ramsey Dr., Montgomery, AL 36111
Chisholm	P	Mr. George Lambeth	525 15th St., Montgomery, AL 36110
		(Alt) Mrs. Essie Williams	3524 Prince George, Montgomery, AL 36109
Dalraida	P	Mr. Charles Persons	4109 Denton Ave., Montgomery, AL 36106
		(Alt) Mrs. Doris Persons	4109 Denton Ave., Montgomery, AL 36106
Dexter Avenue		Miss Glenda McNair	3287 S. Hull St., Montgomery, AL 36105
	P	(Alt) Mr. Neal Posey	3005 Woodley Terrace, Montgomery, AL 36106
First UMC, Montgomery	P	Mr. James Geesey	1105 Rittenour Rd., Pike Rd., AL 36064
	P	Mr. Thomas Norris	1614 Pine Needle Rd., Montgomery, AL 36106
	P	Mrs. Mary E. Bullard	3359 Warrenton Rd., Montgomery, AL 36111
	P	Miss Jean Rodgers	716 Byrne Dr., Montgomery, AL 36111
		(Alt) Mr. Mack Jolly	3006 Bankhead Dr., Montgomery, AL 36106
		(Alt) Mr. Hoyt Finley	3525 Foxhall Dr., Montgomery, AL 36111
	P	(Alt) Mr. Joseph Thompson	3126 Highfield Dr., Montgomery, AL 36111
		(Alt) Mr. Ed Bailey	3114 S. Hull St., Montgomery, AL 36111
Frazer Memorial	P	Mr. Charles Holston	106 Natchez Dr., Montgomery, AL 36117
	P	Mr. Larry Robinson, Sr.	353 Spenseth Dr., Montgomery, AL 36109
	P	Mr. Woody Parramore	P.O. Box 230232, Montgomery, AL 36123
		Mr. Beebe Frederick	1325 Primrose Ln., Montgomery, AL 36111
		(Alt) Mrs. Barbara Christenberry	2538 Aimee Dr., Montgomery, AL 36106
Korean	P	Ms. Kap Sun Sanders	1719 Champion St., Montgomery, AL 36110
		(Alt) Mr. Son Mo Yi	4012 Llyde Ln., Montgomery, AL 36106
Metropolitan		Dr. Vivian DeShields	4067 Malabar Dr., Montgomery, AL 36116
		(Alt) Mr. Otis Barnett	2425 Westwood Dr., Montgomery, AL 36108
Normandale	P	Mrs. Mary Prim	3318 Albans Lane, Montgomery, AL 36111
		(Alt) Mr. Guy Wilke	3607 Cambridge Rd., Montgomery, AL 36111
Perry Hill	P	Mr. Robert Pegram	3920 Fain Ct., Montgomery, AL 36109
	P	Ms. Frances Revel	2618 Ski Lodge, Montgomery, AL 36117
St. James	P	Mrs. Betty Knowles	2421 Price St., Montgomery, AL 36106
		(Alt) Mrs. Ellen Cheek	3130 Old Farm Rd., Montgomery, AL 36111
	P	(Alt) Mr. Frank Chew	3631 Princeton Rd., Montgomery, AL 36111
		(Alt) Mrs. Anne Herrin	504 Paddock Lane, Montgomery, AL 36109
St. Luke	P	Mrs. Elizabeth Evans	4027 Hickory Dr., Montgomery, AL 36109
		(Alt) Mr. Sam Evans	4027 Hickory Dr., Montgomery, AL 36109
St. Mark	P	Mr. Tommy Eckford	4250 Sunshine Dr., Montgomery, AL 36116
		(Alt) Mrs. Marie Eckford	4250 Sunshine Dr., Montgomery, AL 36116
St. Paul	P	Mr. Laurence Hayes	2031 Grande Ave., Montgomery, AL 36116
	P	(Alt) Mrs. Wilhelmina Smith	3038 Alta Rd., Montgomery, AL 36110
Whitfield Memorial	P	Mrs. Martha Pippin	3044 Guymar Dr., Montgomery, AL 36111
		(Alt) Mrs. Charlotte Brennan	3333 Fernway Dr., Montgomery, AL 36111
Mulder Memorial	P	Mr. Watson Mulder	303 Dewberry Trail, Wetumpka, AL 36092
		(Alt) Mr. Ralph Wiles	835 Redland Rd., Wetumpka, AL 36092
New Style/ Oak Valley		Mr. Evander Anthony	Rt. 4, Box 527, Wetumpka, AL 36092
		(Alt) Mrs. Minnie Lewis	37 Linden St., Montgomery, AL 36104

Notasulga		Mrs. Elizabeth Averrett	P.O. Box 2, Notasulga, AL 36866
		(Alt) Mrs. Syble Bromstad	P.O. Box 99, Notasulga, AL 36866
Oak Valley Station	P	Mrs. Earldean Ellis	Rt. 5, Box 268, Tallassee, AL 36078
		(Alt) Mrs. Alice Fuller	Rt. 3, Box 285, Eclectic, AL 36024
OPELIKA:			
First	P	Mr. Bill Cumbie	1314 Claire St., Opelika, AL 36801
	P	(Alt) Mrs. Cindy Cannon	P.O. Box 3080, Opelika, AL 36801
		(Alt) Mrs. Nelle Melton	612 Terracewood Dr., Opelika, AL 36801
Pepperell/	P	Mr. Gordon Walker	3204 Wright Ave., Opelika, AL 36801
St. Paul		(Alt) Mr. Fred Nix	113 Gay Avenue, Opelika, AL 36801
Trinity	P	Mr. Archie Lloyd	P.O. Box 373, Opelika, AL 36801
	P	Mr. Fred Thomas	1401 Gwen Mill Rd., Opelika, AL 36801
		(Alt) Mrs. Mary Lisman	1213 Denson Cr., Opelika, AL 36801
		(Alt) Mr. Andy White	1411 Pinedale Dr., Opelika, AL 36801
Wesley Memorial	P	Mr. G.M. Mitchell	303 Etowah Ave., Opelika, AL 36801
		(Alt) Mr. Zack Smith	1202 Tatum Ave., Opelika, AL 36801
Pierce Chapel/Union/		Mr. Calvin Nelson	Rt. A, Box 31, Eclectic, AL 36024
Central		(Alt) Mr. Virgil Mann	P.O. Box 252, Eclectic, AL 36024
Pine Grove	P	Mrs. Sue Justice	292 Lee Rd. 374, Valley, AL 36854
		(Alt) Mrs. Patricia Piper	335 Lee Rd. 268, Valley, AL 36854
Pintlala		Mrs. Kitty Lewis	Rt. 1, Box 341, Hope Hull, AL 36043
Providence/		Mr. John Fiorini	Titus Star Rt. Box 10, Titus, AL 36080
Harmony		(Alt) Mrs. Earline Phillips	Rt. 1, Box 126, Equality, AL 36026
Salem Circuit	P	Mrs. Agnes Walton	244 Lee Rd. 739, Opelika, AL 36801
		(Alt) Mr. Cliff Walton	244 Lee Rd. 739, Opelika, AL 36801
Sardis/		Mr. Rex Ponder	Rt. 4, Box 160, Tallassee, AL 36078
Roxanna		(Alt) Dr. Charles Farrow	807 Cherokee Rd., Alex City, AL 35010
		(Alt) Mr. Clee Moreman	Rt. 1, Box 482, Dadeville, AL 36853
		(Alt) Dr. Harry Ponder	710 Samford Ave., Auburn, AL 36830
		(Alt) Mrs. Kathryn Ponder	Rt. 3, Box 692, Dadeville, AL 36853
Snowdoun	P	Mr. James Messick	105 Katie Lane, Hope Hull, AL 36043
	P	(Alt) Mrs. Betty Wilborn	7725 Butler Mill Rd., Montgomery, AL 36105
Society Hill/		Mr. Lloyd Stillwell	P.O. Box 421, Tuskegee, AL 36083
Williams Chapel		(Alt) Mrs. June Sistrunk	Rt. 2, Box 232A, Auburn, AL 36830
Tallapoosa Circuit:	P	Mr. Harlan Burton	3762 MacLamar Dr., Montgomery, AL 36111
		(Alt) Mrs. Applis Williams	Rt. 1, Box 517, Dadeville, AL 36853
		(Alt) Mr. Walter L. Morgan	Rt. 2, Box 233, Camp Hill, AL 36850
TALLASSEE:			
East Tallassee/		Mr. Hollis Wynn	Rt. 4, Tallassee, AL 36078
Carrville		(Alt) Mr. Hughlon Willis	108 Dorman St., Tallassee, AL 36078
First	P	Mr. Ben Capell	Rt. 2, Box 162-A-2, Eclectic, AL 36024
		(Alt) Mr. Dale Segrest	501 Lily Ave., Eclectic, AL 36024
		(Alt) Mrs. Margaret Nichols	P.O. Box 85, Tallassee, AL 36078
Trinity (Weoka)	P	Mr. Douglas Goodwin	Rt. 1, Box 44, Titus, AL 36080
		(Alt) Mr. Sidney Moore	Rt. 1, Box 174, Equality, AL 36026
TUSKEGEE:			
Bowen	P	Mrs. Irene Beavers	P.O. Box 521, Tuskegee Institute, AL 36088
		(Alt) Mrs. Warrena Turpin	2904 Perry St., Tuskegee Institute, AL 36088
First/		Mr. John F. Segrest	P.O. Box 221, Tuskegee, AL 36083
Armstrong		(Alt) Mr. Clarence Bazzel	1601 S. Main St., Tuskegee, AL 36083
Wallsboro		Mr. Bill Matthews	TSR Box 48, Titus, AL 36080
		(Alt) Mr. Ed Johnson	201 Tuskeena St., Wetumpka, AL 36092
Wetumpka, First		Mrs. Celestra Rowell	397 Red Bone Dr., Titus, AL 36080
		(Alt) Mr. Grady Rowell	397 Red Bone Dr., Titus, AL 36080
Woodland	P	Mr. Rolland Burch	4017 Wallahatchie Rd., Pike Rd., AL 36064
		(Alt) Mr. I.D. McClurkin	11760 Vaughn Rd., Pike Rd., AL 36064

PENSACOLA DISTRICT

District Lay Leader:	P	Al Bruner	2135 Hallmark Dr., Pensacola, FL 32503
District UMM President:	P	James Waters	27100 James Waters Rd., Robertsdale, AL 36567
District UMW President:	P	Pam Lord	2317 Bush St., Pensacola, FL 32534
Youth Delegates:	P	Amy Odom	1725 Eagle Terrace, Cantonment, FL 32533
	P	Stephanie George	11 Tanglewood Circle, Ft. Walton Beach, FL 32547
Aldersgate	P	Charles Lambert	932 Highway 196, Cantonment, FL 32533
		(Alt) Tom Clark	4709 Crabtree Rd., Cantonment, FL 32533
Atmore First	P	Jeff McGehee	15 Kimberly Dr., Atmore, AL 36502
		(Alt) John Henderson	P.O. Box 655, Atmore, AL 36504

McRae Street/Lottie	P	Martha Thomas	221 Lindberg Ave., Atmore, AL 36502
		(Alt) Marjorie Dean	Star Route A, Atmore, AL 36502
Bagdad/Mae Edwards	P	Rod Dugger	Rt. 7, Box 114-M, Milton, FL 32570
		(Alt) Millard F. Adams	5500 Highway 90 W., Milton, FL 32571
Bay Minette First	P	Albert Thompson	701 E. 9th St., Bay Minette, AL 36507
		(Alt) Lorena Bryars	202 Moog Ave., Bay Minette, AL 36507
Bay Minette St. Paul		Jimmie Fay Roberts	46001 Grove Ln., Bay Minette, AL 36507
		(Alt) Abbey Day	113 Charold St., Troy, AL 36081
Bethel	P	Marie Owens	Rt. 2, Box 31, Atmore, AL 36502
		(Alt) Jaime Brice	Rt. 3, Box 285, Atmore, AL 36502
Canoe/Annie Jones	P	P.B. McKinley	Rt. 4, Box 485, Atmore, AL 36502
		(Alt) Cheryl Gibbs	202 S. Carney, Atmore, AL 36502
Byrneville	P	Flora Stuckey	570 Byrneville Rd., Century, FL 32535
		(Alt) Mamie Norton	620 Byrneville Rd., Century, FL 32535
Mount Carmel	P	Ben Dyal	P.O. Box 665, Jay, FL 32565
		(Alt) Pete Ward	15224 Highway 89, Jay, FL 32565
Allen Memorial/	P	Sherry Maucher	4381 Chestnut Rd., Cantonment, FL 32533
Lathram Chapel		(Alt) Herschel Hines	4125 Schifko Rd., Cantonment, FL 32533
Century/McDavid	P	Lucille Bonds	Rt. 1, Box 280, McDavid, FL 32568
		(Alt) Lillian Green	4690 N. Century Blvd., Century, FL 32535
Chumuckla	P	Easter Harris	Rt. 2, Box 292, Milton, FL 32571
		(Alt) Homer Burns	Hwy. 182, Jay, FL 32565
Pineview	P	Ann Thomas	Rt. 6, Box 248, Milton, FL 32570
		(Alt) Deborah Holland	2280 Sutler Ln., Milton, FL 32570
Clear Springs	P	James Baggett	28550 State Hwy. 112, Robertsdale, AL 36567
		(Alt) Gene Barnett	34555 Magnolia Farm Rd., Robertsdale, AL 36567
Cottage Hill	P	Hubert Levins	1581 Phalrose Ln., Cantonment, FL 32533
		(Alt) Robert Creighton	904 Williams Ditch Rd., Cantonment, FL 32533
Daphne		Sid Walker	251 N. Ingleside Dr., Fairhope, AL 36532
		(Alt) Sam Crim	510 Sherwood Ln., Daphne, AL 36526
Destin	P	Maston O'Neal	80 Indian Bayou, Destin, FL 32541
		(Alt) Randy Brooke	768 Shore Dr., Destin, FL 32541
Elizabeth Chapel	P	Julia Shofner	1087 Chumuckla Hwy., Milton, FL 32571
		(Alt) Mary Tidwell	Rt. 2, Box 338, Milton, FL 32571
Fairhope	P	Allen Perdue	P.O. Box 189, Daphne, AL 36526
	P	Elsie Butgereit	P.O. Box 547, Fairhope, AL 36533
		(Alt) Dorothy Jackson	2 Fairwood Blvd., Fairhope, AL 36532
		(Alt) Peggy Ponder	19102 County Rd. 27, Fairhope, AL 36532
Farm Hill	P	Kathleen Allen	28120 State Hwy. 112, Robertsdale, AL 36567
		(Alt) Joe Kittrell	400 Kittrell Rd., Cantonment, FL 32533
New Hope		Edmund Hare	27995 County Rd. 87, Robertsdale, AL 36567
		(Alt) A.C. Martin	30600 County Rd. 64, Robertsdale, AL 36567
Flomaton	P	Voncile Bethea	Box 623, Flomaton, AL 36441
		(Alt) Dot Ptomey	P.O. Box 121, Flomaton, AL 36441
Foley		R.O. Koon	P.O. Box 825, Foley, AL 36536
		(Alt) Archie Owens	P.O. Box 516, Fairhope, AL 36532
Fort Walton Beach First	P	Marcus Hyde	13 Sherwood Rd., Fort Walton Beach, FL 32547
	P	Frances Crissman	37 Carl Brandt, Shalimar, FL 32579
		(Alt) Charles Lancaster	961 Holbrook Cir., Ft. Walton Beach, FL 32547
		(Alt) Ellen Lancaster	961 Holbrook Cir., Ft. Walton Beach, FL 32547
Fort Walton Beach Trinity	P	Lake Hamrick	206 Sotir Ave., NW, Ft. Walton Beach, FL 32548
		(Alt) Shirley Hamrick	206 Sotir Ave., NW, Ft. Walton Beach, FL 32548
Gonzalez	P	Jim Ligon	11611 Pierpoint Ave., Pensacola, FL 32434
		(Alt) Fred Allen	2351 Berrydale Rd., Pensacola, FL 32534
Gulf Breeze	P	James Morgan	1206 Ariola, Gulf Breeze, FL 32561
	P	H.L. Bailey	1392 Greenvista Lane, Gulf Breeze, FL 32561
	P	Jeannette Meister	4766 Hickory Shores Blvd., Gulf Breeze, FL 32561
		(Alt) Gail Godwin	2837 Venetian Gardens, Gulf Breeze, FL 32561
		(Alt) Charis Powell	301 Shoreline, Gulf Breeze, FL 32561
		(Alt) Betty Bryant	102 Laura Ln., Gulf Breeze, FL 32561
Jay	P	Joe Westmoreland	300 E. 1st Ave., Jay, FL 32565
		(Alt) Mrs. Joe Westmoreland	300 E. 1st Ave., Jay, FL 32565
Loxley	P	Robert Tait	12696 Hilliard Jenkins Rd., Loxley, AL 36551
		(Alt) Lall Swift	P.O. Box 75, Loxley, AL 36551
Rosinton	P	James Stallings	P.O. Box 261, Robertsdale, AL 36567
	P	(Alt) John Pierce	25560 County Rd. 83, Robertsdale, AL 36567
Gulf Shores	P	Raymond Wingard	P.O. Drawer 1039, Gulf Shores, AL 36547
		(Alt) None	

Summerdale/Marlow		Josie Ryba	14076 County Rd. 32, Summerdale, AL 36580
		(Alt) Jerry E. Brackman	709 N. Oak St., Foley, AL 36535
Mary Esther	P	Nancy Glaize	14 Oleander Pkwy., Mary Esther, FL 32569
		(Alt) John Gahn	460 Brian Circle, Mary Esther, FL 32569
Milton Christ	P	Louise Stewart	8070 Blackwater Dr., Milton, FL 32570
		(Alt) Marcheta VanLandingham	6253 Willard Norris Rd., Milton, FL 32570
Milton First	P	Dick Cook	5968 Running Iron Rd., Milton, FL 32570
		(Alt) None	
Niceville	P	John Sullivan	2413 Roberts Dr., Niceville, FL 32578
		(Alt) Joe Baird	1040 Stephen Dr., Niceville, FL 32578
Pace	P	Erby Adams	1483 Hwy. 90, Pace, FL 32571
		(Alt) Wib Pate	450 Chumuckla Hwy., Pace, FL 32571
Pensacola:			
Baars Street		Janice Harrison	1323 Texar Dr., Pensacola, FL 32503
		(Alt) George Harrison	1323 Texar Dr., Pensacola, FL 32503
Bellview	P	Dwight Burns	4614 Bridgedale Rd., Pensacola, FL 32526
		(Alt) Ray Cuebas	2385 Merle Cir., Pensacola, FL 32526
Cokesbury	P	Don Lehman	2245 McCutchen Pl., Pensacola, FL 32503
	P	Chuck Christian	1810 Toni St., Pensacola, FL 32504
		(Alt) Irving L. English	5671 Leesway Blvd., Pensacola, FL 32504
		(Alt) Don Newton	6071 Biscayne Ct., Pensacola, FL 32504
Ensley	P	Knud Jensen	615 Orby St., Pensacola, FL 32534
		(Alt) Donald Smith	8395 Bownam Ave., Pensacola, FL 32534
Ferry Pass	P	Shirlee Kegerreis	4615 Christy Dr., Pensacola, FL 32504
		(Alt) Jean Barnett	109 Savannah St., Pensacola, FL 32503
Pensacola First	P	Larry Morris	4045 Connell Dr., Pensacola, FL 32503
	P	Jane Weekley	4957 Soundside Dr., Gulf Breeze, FL 32561
		(Alt) Charlotte Sellers	1716 St. Mary's Bay Dr., Milton, FL 32570
		(Alt) Rick Dye	2050 Galt Rd., Pensacola, FL 32503
Gadsden Street	P	Judson Landers	14595 Innerarity Point Rd., Pensacola, FL 32507
	P	L.E. Creel, Jr.	355 Euclid St., Pensacola, FL 32503
		(Alt) C.E. Edwards	1400 Brize Del Mar, Gulf Breeze, FL 32561
		(Alt) Betty Edwards	1400 Brize Del Mar, Gulf Breeze, FL 32561
Myrtle Grove	P	Vernon Ard	7427 Floyd Dr., Pensacola, FL 32526
		Robert Shaw	7865 Templeton Rd., Pensacola, FL 32506
		(Alt) Ray Booth	1914 N. 60 Ave., Pensacola, FL 32506
	P	(Alt) Helen Boston	8120 Camelford Rd., Pensacola, FL 32506
Pine Forest		Graham Smith	2500 Franciscan Dr., Pensacola, FL 32526
		(Alt) Jack Mosier	1866 W. Kingsfield Rd., Cantonment, FL 32533
Pleasant Grove		Claude Gillette	103 S. "K" St., Pensacola, FL 32501
		(Alt) None	
Richards Memorial	P	(Alt) Nettie Edge	5035 Midas Rd., Pensacola, FL 32526
		Ruth Poyser	2085 W. Chase St., Pensacola, FL 32501
Saint Andrew		Charles Stanton	901 Clearview Ave., Pensacola, FL 32505
		(Alt) Luke Andrews	4514 Deauville Way, Pensacola, FL 32505
Saint Mark	P	Lonnie Morgan	2932 Creighton Rd., Pensacola, FL 32504
		(Alt) None	
Pensacola St. Paul	P	Sarah Williams	710 Gentian Dr., Pensacola, FL 32503
		(Alt) JoAnn Henderson	6207 Sarah Dr., Pensacola, FL 32503
Summit Park	P	Vernon Sarver	7705 LeJeuned Dr., Pensacola, FL 32514
		(Alt) Bill Rosasco	P.O. Box 604, Milton, FL 32572
Warrington	P	Robert Pappas	609 Baublits SE, Pensacola, FL 32507
		(Alt) Augusta Jones	P.O. Box 56, Robertsdale, AL 36567
Perdido		Lynn Weekley	608 Hilton Ave., Bay Minette, AL 36507
		(Alt) David Mosley	804 Hilton Ave., Bay Minette, AL 36507
Guy's Chapel		Robert Jones	23660 Jones Ln., Bay Minette, AL 36507
		(Alt) Mrs. Robert Jones	23660 Jones Ln., Bay Minette, AL 36507
Mamie's Chapel		Dana Phillips	Box 104 C, Little River, AL 36550
		(Alt) Edith Cox	Star Rt., Box 138, Little River, AL 36550
Robertsdale	P	Carl Dyal	P.O. Box 1403, Robertsdale, AL 36567
		(Alt) Walter Penry	12040 County Rd. 54, Daphne, AL 36526
Midway St. Paul		Ron Penn	1224 Villa Woods Cir., Gulf Breeze, FL 32561
		(Alt) Sandy Rouden	5016 Soundside Dr., Gulf Breeze, FL 32561
Shalimar	P	Doug Penton	P.O. Box 4, Shalimar, FL 32579
		Mrs. Doug Penton	P.O. Box 4, Shalimar, FL 32579
		(Alt) Ben Gordon	23 Carl Brandt Dr., Shalimar, FL 32579
		(Alt) Richard Sublette	217 Country Club, Shalimar, FL 32579

Spanish Fort	P	Jean Malec	P.O. Box 1128, Fairhope, AL 36532
		(Alt) Asher Carmichael	106 Pineview Dr., Daphne, AL 36526
Stapleton	P	Fred Mitchell	Box 158, Stapleton, AL 36578
		(Alt) Edna Webb	Box 85, Stapleton, AL 36578
		(Alt) Janice Styron	Box 8, Stapleton, AL 36578
Stockton/Latham		Luella Ferguson	Rt. A, Box 66, Stockton, AL 36579
		(Alt) Lillie Cox	Rt. A, Box 47, Stockton, AL 36579
Wesley Memorial	P	Mary Lanier	209 Walker Rd., Milton, FL 32570
		(Alt) Barbara Vass	4248 Queens Ct., Pace, FL 32571
Tensaw Little Zion	P	Major Tunstall	65400 Tunstall Ln., Stockton, AL 36579
		(Alt) Clarence James	Star Rt. A, Box 202, Stockton, AL 36579
Lillian	P	Earl Edwards	1392 Ridgewood, Lillian, AL 36549
		(Alt) Cecil Wynn	9330 Bayou Rd., Lillian, AL 36549
Navarre	P	Jane Weaver	2216 Frontera St., Navarre, FL 32566
		(Alt) Mike Weaver	2216 Frontera St., Navarre, FL 32566
Saint Luke	P	Mark Sport	2266 Country Place Cir., Cantonment, FL 32533
		(Alt) Theresa Johnson	950 Regency Dr., Pace, FL 32571
Perdido Bay	P	Richard Gaskill	5748 Grande Lagoon Blvd., Pensacola, FL 32507
		(Alt) Morris Brooks	5109 Choctaw Ave., Pensacola, FL 32507

SELMA DISTRICT

District Lay Leader:	P	John Sherrer	137 Satterfield, Selma, AL 36701
District UMM President:	P	Rod Manning	Rt. 1, Box 323-C, Elmore, AL 36025
District UMW President:	P	Elia Daws	P.O. Box 73, Centreville, AL 35042
Youth Delegates:	P	Jason Mohprasit	2005B Yellowlead Rd., Clanton, AL 35045
	P	Jessica Barnes	7 Carolyn St., Selma, AL 36701
Autaugaville/		Mrs. Dean Charlton	P.O. Box 115, Autaugaville, AL 36003
Ivy Creek	P	(Alt) Donald Tyus	3649 Red Cross Rd., Selma, AL 36701
Beatrice/Peterman/	P	Ray Chandler	P.O. Box 7, Peterman, AL 36471
Pine Orchard		(Alt) Harry Androkavitz	Rt. 1, Box 50, Beatrice, AL 36425
Brent, McDaniel Memorial/		Miss Peggy McGrew	128 Middlebrook, Brent, AL 35034
Pondville		(Alt) Mrs. Sarah Lunsford	P.O. Box 504, Brent, AL 35034
Cain's Chapel	P	Joe Holt	3361 Lightwood Rd., Deatsville, AL 36022
		(Alt) Sam Johnson	50 Shady Nook Dr., Deatsville, AL 36022
Camden/Canton Bend	P	Mrs. Ruth Kinne	405 Broad St., Camden, AL 36726
		(Alt) Dr. Monroe Thompson	Rt. 1, Box 89, Camden, AL 36726
Centreville/Sandy Chapel	P	Howard Cleveland	P.O. Box 266, Centreville, AL 35042
		(Alt) Joe Elliott, Jr.	Rt. 2, Box 1000, Centreville, AL 35042
Clanton, First	P	Mrs. Lucille Hopkins	507 10th St., N., Clanton, AL 35045
		(Alt) Mrs. Martha Elliott	3001 7th St., N., #5K, Clanton, AL 35045
Elmore	P	Mark Carter	P.O. Box 232, Elmore, AL 36025
		(Alt) Mrs. Dottie Moseley	P.O. Box 162M, Elmore, AL 36025
Forest Home/Giddens	P	Mrs. Mae Poole	Rt. 1, Box 35, Forest Home, AL 36030
Chapel/Liberty/		(Alt) Fred Crenshaw	Rt. 3, Box 311, Greenville, AL 36037
Monterey/Pine Flat			
Fort Deposit/Oak Grove	P	Eric Cates	223 Barganier Lane, Greenville, AL 36037
		(Alt) Rupert Frazier	P.O. Box 148, Ft. Deposit, AL 36032
Greenville, First	P	Louis Adair	P.O. Box 471, Greenville, AL 36037
		(Alt) Frank Hickman	402 Fort Dale Rd., Greenville, AL 36037
Greenville, Government St.		Bessie Mae Griggers	119 Boswell St., Greenville, AL 36037
		(Alt) Bertha Griggers	351 Hickory St., Greenville, AL 36037
Greenville, St. Paul/		Mrs. Lala Harrison	East Star Rt., Box 21, Greenville, AL 36037
Oak Grove		(Alt) John Harrison	East Star Rt., Box 21, Greenville, AL 36037
Heiberger/Bethlehem/		Paul Duke	136 North St., Centreville, AL 35042
Mt. Nebo		(Alt) Franco Crocker	Rt. 3, Box 106, Marion, AL 36756
Thorsby		Mrs. Sharon Jackson	Pates Chapel Rd., Thorsby, AL 35171
		No Alternate	
Clanton, Lime Springs/		Mrs. Melba Peterson	P.O. Box 905, Jemison, AL 35085
Jemison		(Alt) Mrs. Lecla Payne	Rt. 5, Box 975, Clanton, AL 35045
		(Alt) Sherman Payne	Rt. 5, Box 975, Clanton, AL 35045
Lowndesboro/Benton/	P	Samuel W. Jackson	P.O. Box 55, Lowndesboro, AL 36752
Hayneville		(Alt) James C. Crum	P.O. Box 38, Lowndesboro, AL 36752
Burkville		Mrs. Shelbie Cochran	3 Pinetuckett, Hope Hull, AL 36043
		(Alt) Ms. Hazel Casey	Rt. 2, Box 330, Hope Hull, AL 36043
Marion Junction/Orrville/	P	Mrs. Mable Carlton	Rt. 1, Box 23, Marion Junction, AL 36759
Centre Chapel		No Alternate	
Millbrook	P	Mrs. Eva Usry	4281 Jackson Court, Millbrook, AL 36054
		(Alt) Mrs. Lillian Hancock	P.O. Box 297, Millbrook, AL 36054

Clanton, Mt. Nebo/ Billingsley/ Pleasant Grove		Danny Thomas	1657 Turner Rd., Billingsley, AL 36006
		No Alternate	
Cox Chapel/Tabernacle		Argle Mayfield	Rt. 1, Box 210, Maplesville, AL 36750
		(Alt) Mrs. Joi Bowman	Rt. 1, Box 182A, Maplesville, AL 36750
Locust Bluff	P	Harrison DeRamus	2064 Hwy. 82 West, Prattville, AL 36067
		(Alt) Mrs. Carolyn Davis	1802 Tara Dr., Prattville, AL 36067
Clanton, New Style	P	Mrs. Wilma Lykes	Rt. 4, Box 786, Clanton, AL 35045
		(Alt) Ms. Edwina Smith	3839 Old Henry Rd., Clanton, AL 35045
Farmersville/Furman	P	Mrs. Doris Till	2927 Canterbury Ct., Montgomery, AL 36111
		(Alt) Mrs. Geraldine Sirmon	HC Rt. 2, Box 360, Minter, AL 36761
Pineapple/Hopewell/ McWilliams		Mrs. Jill Stallworth	Rt. 1, Box 159, Pineapple, AL 36768
		(Alt) Mrs. Carolyn Pigman	Rt. 1, Box 4, Pineapple, AL 36768
Pine Level/Booth		W.W. Price	1610 County Rd. 10, Prattville, AL 36067
	P	(Alt) Cora Mae Varnadore	491 River View Lane, Autaugaville, AL 36003
Plantersville/Maplesville/ Pleasant Valley	P	Dayton Lovelady	P.O. Box 195, Plantersville, AL 36758
		(Alt) Kathryne Colee	464 County Rd. 83, Jones, AL 36749
Prattville, First	P	Mary Elizabeth Carter	P.O. Box 143, Prattville, AL 36067
	P	Charlotte Nichols	1330 Northington Rd., Prattville, AL 36067
		(Alt) Mrs. Dee Barnes	114 Oak Creek Circle, Prattville, AL 36067
		(Alt) Ed Gray	P.O. Box 368, Prattville, AL 36067
Mt. Zion/Deatsville	P	Wyatt D. DeRamus	501 Boxwood Rd., Prattville, AL 36067
		(Alt) Mrs. Virginia Smith	Rt. 1, Box 210, Elmore, AL 36025
Prattville, Trinity/ Robinson Springs	P	Mrs. Ruth Cox	114 Williams Ct., Prattville, AL 36066
	P	(Alt) Bob Shiver	534 Sheila Blvd., Prattville, AL 36066
		Edwin Graff	4481 Springdale Rd., Millbrook, AL 36054
Selma, Barrett Road	P	Norman Harris	7640 Alabama Hwy. 14E, Selma, AL 36701
		(Alt) James Carter	305 Belden Ave., Selma, AL 36701
Selma, Church Street	P	John Sherrer	137 Satterfield, Selma, AL 36701
	P	Mr. Pat Chesnut	8325 County Rd. 37, Selma, AL 36701
		No Alternates	
Selma, Memorial/ Summerfield	P	Mrs. Marie Luker	2140 Church St., Selma, AL 36701
		(Alt) Mrs. Mallieve Breeding	402 Drayton Dr., Selma, AL 36701
Selma, West Highland/ Union	P	Paschal Judd	351 Dallas Rd. 465, Selma, AL 36701
		(Alt) Bill Ivie	1002 Memorial Ave., Selma, AL 36701
Clanton, Mt. Pisgah	P	Gordon Burkhalter	Rt. 2, Box 1053, Clanton, AL 35045
		(Alt) Jody Scott	2364 Chilton Rd. 99, Verbena, AL 36091
Verbena/Pleasant Hill	P	O. Excell Howard	P.O. Box 248, Verbena, AL 36091
		(Alt) Frances Smith	2835 County Rd. 503, Verbena, AL 36091
Clanton, Walnut Creek/ Isabella	P	Mrs. Nell Klinner	11 2nd Ave., South, Clanton, AL 35045
		(Alt) Ray Enfinger	210 Airport Rd., Clanton, AL 35045

TROY DISTRICT

District Lay Leader:	P	Mr. Billy Walters	P.O. Box 35, Goshen, AL 36035
District UMW President:	P	Mrs. Jean Casey	Rt. 4, Box 204-A, Eufaula, AL 36027
Youth Delegates:	P	Ashleigh Weeks	P.O. Box 64, Glenwood, AL 36034
	P	Kara Williamson	P.O. Box 636, Union Springs, AL 36089
Banks/Pleasant Hill/ Mt. Ida	P	Ms. Grace Massey	Rt. 3, Box 75, Luverne, AL 36409
		(Alt) Ms. Ramona Catrett	Rt. 1, Brantley, AL 36009
Brantley/ Brunson's Chapel	P	Mrs. Jerry Walker	P.O. Box 94, Brantley, AL 36009
		(Alt) Miss Fran Tisdale	P.O. Box 64, Brantley, AL 36009
Brundidge	P	Mr. Earl Helms	465 Bowden St., Brundidge, AL 36010
	P	(Alt) Mr. Sherroll Tatom	406 Dickert Circle, Brundidge, AL 36010
Campground		Mrs. Marion Mills	Rt. 2, Box 82, Luverne, AL 36049
		(Alt) Mr. Ernie Fleming	421 W. Sixth St., Luverne, AL 36049
Clayton/Street Memorial	P	Mrs. Jena Shirley	Rt. 1, Box 1, Clayton, AL 36016
		(Alt) Mr. Aubrey Green	P.O. Box 397, Clayton, AL 36016
Clopton/Edwin		Mrs. Hazel Trawick	Rt. 1, Skipperville, AL 36374
		(Alt) Mrs. Peggy Scott	Rt. 1, Clopton, AL 36317
Crawford	P	Ms. Olivia Pickron	4852 U.S. Hwy. 80 W., Opelika, AL 36801
Eufaula: Epworth	P	Mrs. Edna Plummer	Rt. 4, Box 180, Eufaula, AL 36027
		(Alt) Mrs. Jean Casey	Rt. 4, Box 208-A, Eufaula, AL 36027
Eufaula: First	P	Mr. Don Johnston	47 Anderson Dr., Eufaula, AL 36027
		(Alt) Mr. Harry Nelson	P.O. Box 727, Eufaula, AL 36027-0727
Eufaula: Washington St.	P	Ms. Mary Haddox	P.O. Box 1475, Eufaula, AL 36027
Glenwood/Springhill	P	Mr. Gerald Curtis	P.O. Box 21, Glenwood, AL 36034
Goshen/Henderson/ Little Oak	P	Mrs. Virginia Richburg	Rt. 2, Goshen, AL 36035
		(Alt) Mrs. James Courson	Rt. 1, Goshen, AL 36035

Hills Chapel	P	Mr. Halbert Gibson	Rt. 2, Box 436, Grady, AL 36036
Hopewell/Mt. Hilliard		Mrs. Charlie Johnson	Rt. 1, Box 109, Fitzpatrick, AL 36029
		(Alt) Mr. Dudley Cantey	Rt. 1, Box 213, Matthews, AL 36052
Hurtsboro	P	Mrs. Flora Upshaw	Rt. 1, Box 188, Hurtsboro, AL 36860
		(Alt) Mrs. Bettie Smith	HCOI-Box 64, Hatchechubbee, AL 36858
LaPine/Bradleyton/ Hills Chapel	P	Mrs. Grace Wingard	Rt. 1, Box 324, Grady, AL 36036
		(Alt) Mrs. Margaret Petrey	Box 22, Petrey, AL 36062
Louisville/Clio		Mrs. Haldine Baxter	P.O. Box 206, Louisville, AL 36048
		(Alt) Mr. Dent Richards	P.O. Box 72, Louisville, AL 36048
Luverne	P	Mrs. Barbara Harrison	P.O. Box 108, Luverne, AL 36049
		(Alt) Mr. John Milton Wise	634 East Third St., Luverne, AL 36049
Midway/Comer/Spring Hill	P	Mrs. Eva Stevenson	Rt. 2, Midway, AL 36053
		(Alt) Mrs. Louis Adams	Rt. 2, Midway, AL 36053
Mount Carmel		Mr. Moses Sellers	Rt. 1, Box 186, LaPine, AL 36046
		(Alt) Mr. Wayne Colin	Rt. 1, Box 147, LaPine, AL 36046
Murphy's Chapel/ Pine Level	P	Mrs. Lorene Pugh	4335 Sunshine, Montgomery, AL 36111
		(Alt) Mrs. Ruby Rawls	Rt. 1, Ramer, AL 36069
Phenix City: Epworth		Mr. Rich Coreno	4021 28th Ave., Phenix City, AL 36867
		(Alt) Mrs. Gail Head	P.O. Box 2893, Phenix City, AL 36868-2893
Phenix City: First		Mr. John Pitts	11 Pitts Lane, Phenix City, AL 36867
		(Alt) Ms. Virginia Taff	3613 Kelly Ct., Phenix City, AL 36867
Phenix City: Hillside/ Golden Acres	P	Mrs. Mickey Kelley	87 Westside Dr., Phenix City, AL 36867
		(Alt) Mrs. Dorothy Duck	508 Idle Hour Dr., Phenix City, AL 36867
Phenix City: Summerville	P	Mr. Frank Duncan	3804 Brookwood Circle, Phenix City, AL 36867
		(Alt) Mrs. Edna Kelly	P.O. Box 383, Phenix City, AL 36868
Phenix City: Trinity	P	Mrs. Meredith Cornett	4805 Summerville Rd., Phenix City, AL 36867
		(Alt) Mr. Braxton Spahos	4501 Silver Lake Dr., Phenix City, AL 36867
Pike Circuit: Union Hill/ Center Ridge	P	Mrs. Edna Boutwell	Rt. 2, Troy, AL 36081
		(Alt) Mr. Andrew Chance	Rt. 3, Box 80, Troy, AL 36081
Pittsview/Hatchechubbee		Mrs. Martha Persons	P.O. Box 463, Hurtsboro, AL 36860
		(Alt) Mrs. Betty Mazzola	24 Carroll Rd., Hurtsboro, AL 36860
Ramer		Mrs. Annie Ruth Mount	Rt. 1, Mathews, AL 36052
		(Alt) Mrs. Jane Russell	Box 65, LaPine, AL 36046
Rocky Mount/Texasville/ Adams Chapel	P	Ms. Barbara Williams	Rt. 4, Box 105, Eufaula, AL 36027
		(Alt) Mrs. Lurleen Houston	Rt. 1, Box 233, Clayton, AL 36016
Rutledge/Vernledge/ Mt. Zion/Live Oak		Mr. Hugh Bagents	Rt. 1, Box 281, Luverne, AL 36049
	P	(Alt) Mrs. James Alford	Rt. 1, Box 27, Luverne, AL 36049
Sandy Ridge/Bethel/ Springhill	P	Mrs. Velma McCraney	Rt. 1, Box 66, Ft. Deposit, AL 36032
Seale/Alexandria	P	Mr. Worley Chitwood	P.O. Box 162, Seale, AL 36875
		(Alt) Mrs. Clara Mihalko	P.O. Box 32, Ft. Mitchell, AL 36856
Shady Grove/Oak Grove	P	Ms. Luna Houston	Rt. 1, Box 378, Troy, AL 36081
		(Alt) Ms. Jewell Griffin	Rt. 3, Box 225, Troy, AL 36081
Smiths-Mt. Zion	P	Mrs. Jean B. Lowther	3460 Lee Road 248, Smiths, AL 36877
		Mr. Russell Duraski	2904 Poyner Dr., Phenix City, AL 36867
Troy: First	P	Mrs. Mary Ellen Bowling	115 Hampton Ave., Troy, AL 36081
		(Alt) Dr. Nolan Hatcher	209 Norfolk Ave., Troy, AL 36081
Troy: Park Memorial	P	Mr. Tom Cain	403 First Ave., Troy, AL 36081
		(Alt) Mrs. Yvonne Wise	223 Franklin Dr., Troy, AL 36081
Union Springs: First/ Fitzpatrick/Fort Davis	P	Mrs. Johnny Williamson	Rt. 1, Sunset Dr., Union Springs, AL 36089
		(Alt) Mrs. Walter Vail, Jr.	256 Longstreet, Hurtsboro, AL 36860
Union Springs: St. Paul/ Brown Grove	P	Mr. David Finney	421 Rennie St., Union Springs, AL 36089
		(Alt) Ms. Sally Roe	612 Grove Circle, Union Springs, AL 36089
White Oak/Liberty	P	Mrs. Helen Miller	Rt. 3, Box 464, Abbeville, AL 36310
		(Alt) Mrs. Judy Tye	Rt. 2, Box 400, Abbeville, AL 36310
Williams Chapel/Tennille/ Chestnut Grove		Ms. Dorothy Bowden	Rt. 2, Brundidge, AL 36010
		(Alt) Mr. Tom O'Day	Highway 231, Brundidge, AL 36010

Section B. Local Church Lay Leaders and the Composition of Charges with each Church Number

CHARGE	CHURCH	LAY LEADER	ADDRESS
		ANDALUSIA DISTRICT	
Andalusia: First			
	201 First	John Croft	207 Stanley Ave., Andalusia, AL 36420
Andalusia: West End			
	202 West End	Bill Dent	Rt. 1, Box 170, Andalusia, AL 36420
	203 Oak Grove	Mary Blackmon	Rt. 4, Box 439, Andalusia, AL 36420
	204 Red Level	Daniel Hartzog	Rt. 1, Box 322-B, Red Level, AL 36464
Baker:			
	205 Baker	John Stair	P.O. Box 183, Milligan, FL 32537
Bermuda:			
	208 Bermuda	Grady Watson	Rt. E, Box 96, Repton, AL 36475
Bolling Circuit:			
	216 Bolling	Doris P. Solomon	180 Solomon Hill, Greenville, AL 36037
	218 Rhodes Chapel	Eddie Anderson	Rt. 4, Box 212-D, Greenville, AL 36037
Brewton: Cedar Hill-Fidelis			
	212 Cedar Hill	Jack Peevy	1239 Forrest Ave., Brewton, AL 36426
	213 Fidelis	Mack Wasden	Rt. 1, Box 236, Jay, FL 32565
Brewton: East Brewton			
	214 East Brewton, First	Norman Rabren	P.O. Box 2126, Brewton, AL 36427
Brewton: First			
	215 First	Wilodyne Frazier	P.O. Box 413, Brewton, AL 36427
Brewton: Pollard			
	211 Pollard	Douglas Finlay	P.O. Box 97, Jay, FL 32565
Cameron's Chapel Circuit			
	224 Cameron's Chapel	Alberta Grant	Rt. 3, Box 24-D, Brantley, AL 36009
	226 Oakey Streak	Vernon Ingram	Rt. 2, Box 66, Red Level, AL 36474
	227 Searight	Sharlene Davis	Rt. 1, Box 216-A, Dozier, AL 36028
	264 Gantt	Georgia Blackmon	P.O. Box 122, Gantt, AL 36038
Castleberry			
	219 Castleberry	Mr. John Ward	Rt. F, Box 176, Evergreen, AL 36401
Coley's Chapel			
	286 Coley's Chapel	Verla Middleton	P.O. Box 1095, Atmore, AL 36502
Conecuh Circuit:			
	290 Centenary		
	253 Hamden Ridge		
	255 Mt. Pleasant	Lewis Heaton	406 York St., Monroeville, AL 36460
	256 Purnell		
Crestview: First			
	221 First	Dr. Lee Thigpen	1005 Capri Ct., Crestview, FL 32536
Crestview: New Bethel			
	223 New Bethel	Chuck Corkins	Corkins Vineyard Rd., Crestview, FL 32536
Crestview: St. Mark			
	222 St. Mark	Randall Merritt	P.O. Box 1133, Crestview, FL 32536
Elba:			
	228 Elba	Doug Martin, Sr.	P.O. Box 212, Elba, AL 36323
	229 Ham		
Evergreen: Baggett's Chapel/Belleville:			
	206 Baggett's Chapel	Vernon Baggett	Rt. 1, Repton, AL 36475
	207 Belleville	Helen Barlow	Rt. 1, Box 104, Castleberry, AL 36432
Evergreen: First-Brownville			
	230 Evergreen: First	Edward Robinson	451-A Bruner Ave., Evergreen, AL 36401
	231 Brownville	Morris Brown	Rt. 3, Box 224, Evergreen, AL 36401
Evergreen: St. Paul Circuit:			
	233 St. Paul	Wiley Merrill	236 Riley St., Evergreen, AL 36401
	235 Shiloh	Samson Cheatham	300 East St., Brewton, AL 36426
	236 Sparta Hill	Barbara Smith	P.O. Box 899, Evergreen, AL 36401
Excel:			
	238 Excel	James Murphy	P.O. Box 543, Excel, AL 36439
	287 Megargel	John E. Till	P.O. Box 612, Frisco City, AL 36445
Florala:			
	237 Florala	John Baldwin	P.O. Box 1166, Paxton, FL 32538
	246 Christian Home	Gerald Kilpatrick	Rt. 1, Box 63, Laurel Hill, FL 32567
	247 Hopewell	Sybil Pouncey	Rt. 1, Box 235, Florala, AL 36442

Frisco City:
239 Frisco City ..... B.B. Barnes ..... Rt. 1, Box 213, Monroeville, AL 36460
Georgiana: First-Oak Grove:
241 Georgiana: First ..... Ira Dean ..... Rt. 1, Box 42, Georgiana, AL 36033
242 Oak Grove ..... Ted Shows ..... Rt. 1, Box 147-A, Georgiana, AL 36033
Georgiana Circuit:
244 New Prospect ..... J.R. Steward ..... Rt. 1, Box 67, Greenville, AL 36037
209 Owens Chapel ..... Bonnie Farish ..... 81 Mason Loop, Monroeville, AL 36460
245 Wesley Chapel ..... Mrs. L.D. Phillips ..... Rt. 2, Box 327, Georgiana, AL 36033
Georgiana: Friendship:
243 Friendship ..... William Till ..... Rt. 2, Box 28, Georgiana, AL 36033
Holly Grove:
220 Holly Grove ..... Billy Wayne Godwin ..... Rt. 2, Box 255, Castleberry, AL 36432
Kinston:
249 Kinston ..... Dr. E.C. Nevin ..... P.O. Box 326, Kinston, AL 36453
Lime Springs:
291 Lime Springs ..... Clarence Spear ..... Rt. 3, Box 2, Samson, AL 36477
May Creek/Dixie-Douglas Chapel:
254 May Creek ..... Donald Dawkins ..... Rt. 1, Box 178, Brewton, AL 36426
251 Dixie ..... James Cannon ..... Rt. 7, Box 134, Andalusia, AL 36420
252 Douglas Chapel ..... Wanda Andrews ..... Rt. 1, Box 387, Brewton, AL 36426
McKenzie:
258 McKenzie ..... Nickie Blackburn ..... Rt. 1, Box 143, McKenzie, AL 36456
217 New Home ..... W.M. Bush ..... Rt. 3, Box 123, Georgiana, AL 36033
259 Vera Cruz ..... Qumie Taylor ..... Rt. 2, Box 330, Red Level, AL 36474
257 Antioch ..... Kathy Hester ..... Rt. 1, Box 142, McKenzie, AL 36456
Mexia:
240 Mexia ..... George Sessions ..... 717 N. Mt. Pleasant Ave., Monroeville, AL 36460
Monroeville: First
262 First ..... Faye Estes ..... P.O. Box 447, Monroeville, AL 36461
Mt. Zion, East-Dozier:
225 Dozier ..... George Maddox ..... P.O. Box 205, Dozier, AL 36028
265 Mt. Zion, East ..... John Wesley ..... Rt. 10, Box 305, Andalusia, AL 36420
Mt. Zion, West-Wallace:
266 Mt. Zion, West ..... Keith Holcombe ..... Rt. 3, Evergreen, AL 36401
275 Wallace .....
Opp: First
269 First ..... James Kelsoe ..... 1004 Opine Rd., Opp, AL 36467
Opp: Friendship
268 Friendship .....
Opp: Macedonia
277 Macedonia ..... Richard Hammett ..... Rt. 1, Dozier, AL 36028
Opp: Memorial
271 Memorial ..... Comer Peek ..... 407 West St., Opp, AL 36467
Piney Grove:
250 Piney Grove ..... Beth Bowdin ..... Rt. 2, Box 202, Samson, AL 36477
Providence:
285 Providence ..... Heamon N. Black ..... Rt. 3, Box 311, Georgiana, AL 36033
Repton Circuit:
273 Repton ..... Margaret Gulley ..... P.O. Box 145, Repton, AL 36475
272 Hartwood ..... Newton Edwards ..... Rt. 1, Box 127-A, Repton, AL 36475
276 Woodlawn ..... Peggy Fails ..... Rt. 1, Box 272, Monroeville, AL 36460
274 Springhill ..... Loucretia Busby ..... P.O. Box 199, Repton, AL 36475
Samson/Corner Creek:
279 Samson ..... Dennis Finch ..... 408 W. Morris, Samson, AL 36477
248 Corner Creek ..... C.D. Lowery ..... Rt. 2, Kinston, AL 36453
Sepulga Circuit:
280 Asbury ..... Preston Mixon ..... Rt. 1, Box 183, Georgiana, AL 36033
281 Bethel ..... Will Hayes ..... Rt. 1, Box 196, Georgiana, AL 36033
282 Bethlehem ..... Johnny M. Brantley ..... Rt. 1, Box 121, Pine Apple, AL 36768
284 Jenkins Chapel ..... John T. Owens ..... Rt. 1, Box 100, Pine Apple, AL 36768
Uriah/Mineola:
289 Uriah ..... Silas Tucker ..... Rt. 1, Box 101, Uriah, AL 36480
288 Mineola ..... Lester Peavy ..... Rt. 1, Box 287, Uriah, AL 36480

DEMOPOLIS DISTRICT

Allen:
009 Gainestown ..... Allen Lambard ..... Gainestown, AL 36540
010 Gosport ..... Mrs. W.A. Bush ..... Rt. 1, Whatley, AL 36540
011 Perry's Chapel ..... Sonny Creighton ..... HC 68, Box 120, Walker Springs, AL 36586
012 Walker Springs ..... Mrs. Nina Bowerman ..... HC 68, Box 350B, Walker Springs, AL 36586

Bashi/Creel Chapel:
013 Bashi ..... Mr. Bob Ingram ..... Rt. 3, Box 88, Thomasville, AL 36784
015 Creel Chapel ..... Mrs. Mary Phillips ..... Rt. 3, Box 368, Thomasville, AL 36784
112 Lower Peachtree ..... Mrs. Betty King ..... Rt. 3, Box 273, Thomasville, AL 36784

Butler-First:
016 Butler-First ..... Mr. John Gentry ..... P.O. Box 231, Butler, AL 36904

Butler Circuit:
018 St. Mary ..... Jefferson Ridgeway ..... Rt. 1, Box 503, Butler, AL 36904
019 St. Paul ..... Gertrude Frost ..... Rt. 1, Box 372, Toxey, AL 36921
020 Wesley Chapel ..... James Tyson ..... Rt. 1, Box 128, Toxey, AL 36921

Cokes Chapel/Brewersville:
023 Brewersville ..... Nathaniel Reed ..... P.O. Box 418, Livingston, AL 35470
063 Cokes Chapel ..... Freedy Reeves ..... P.O. Box 192, Ward, AL 36922

Coffeeville:
025 Campbell ..... Nell Downey ..... Campbell, AL 36727
026 Coffeeville ..... Scotty Dunagan ..... Rt. 1, Coffeeville, AL 36524
028 Union Chapel ..... Jude Bumpers ..... Rt. 2, Box 176-F, Coffeeville, AL 36524

Demopolis-First:
029 Demopolis First ..... Austin Caldwell ..... P.O. Box 1069, Demopolis, AL 36732

Eutaw:
030 Eutaw First ..... Joe S. Morris, Jr. ..... P.O. Box 69, Eutaw, AL 35462
031 Forkland ..... Andrew Wright ..... Rt. 1, Box 302, Forkland, AL 36740
032 Salem ..... Truman Mayo ..... 846 Virginia Cir., Tuscaloosa, AL 35401

Eutaw Circuit:
034 St. Paul ..... Mrs. Frozene Morrow ..... 312 Brown Ave., Eutaw, AL 35462
035 Springfield ..... Esmer Davis ..... 144 Monticello, Duncanville, AL 35456

Gainesville:
037 Epps ..... Mrs. Bonnie Williams ..... Epps, AL 35465
038 Gainesville ..... Mrs. Hilda Bolton ..... P.O. Box 162, Gainesville, AL 35465
039 Sardis ..... Mr. Julian Hardy ..... 1204 Herbert St., Demopolis, AL 36732

Gastonburg:
040 Gastonburg ..... George Fendley ..... P.O. Box 66, Catherine, AL 36728
041 Magnolia ..... Dr. Eva Carr ..... 2715 Green Oaks Dr., Montgomery, AL 36107

Geiger/Emelle:
036 Emelle ..... Jimmy Stegall ..... P.O. Box 57, Emelle, AL 35459
042 Geiger ..... Mary Neville Boyd ..... Rt. 1, Box 111A, Emelle, AL 35459

Gilbertown:
047 Barrytown ..... Berlie Hamrick ..... Rt. 1, Box 817, Gilbertown, AL 36908
048 Gilbertown ..... Marvin Merritt ..... P.O. Drawer D, Gilbertown, AL 36908
049 Pleasant Hill ..... Robert Smith ..... Rt. 1, Box 55 F, Silas, AL 36919

Greensboro:
003 Flatwood ..... None
051 Greensboro ..... Hoyt Glover ..... P.O. Box 208, Greensboro, AL 36744
052 Havana ..... Ed Avery ..... Rt. 2, Box 392, Moundville, AL 35474

Grove Hill:
053 Grove Hill ..... Randy Jones ..... P.O. Box 68, Grove Hill, AL 36451

Jackson-First:
055 Jackson First ..... Dr. Melvin Joiner ..... 216 Walker Springs Rd., Jackson, AL 36545

Jackson-McCanns:
056 Jackson-McCanns ..... Wilmer Odom ..... 109 Odom Dr., Jackson, AL 36545
057 Union ..... Willie G. Fendley ..... Rt. 1, Box 424, Jackson, AL 36545

Linden:
059 Jefferson ..... Frank Dunn ..... Rt. 1, Box 180, Demopolis, AL 36732
060 Linden ..... Wade Drinkard ..... P.O. Box 480696, Linden, AL 36748

Lisman:
061 Bethel ..... Mrs. Yvonne Napp ..... Rt. 1, Box 203, Toxey, AL 36912
062 Christopher's Chapel ..... Neal Allen ..... General Delivery, Jachin, AL 36910
065 Lisman ..... None
066 Pushmataha ..... None

Livingston:
067 Livingston ..... Robert P. Upchurch ..... P.O. Drawer 999, Livingston, AL 35470

Marion:
068 Marion ..... James Barnes ..... P.O. Box 639, Marion, AL 36756
Marion Circuit:
069 Antioc ..... Alf Banks ..... P.O. Box 96, Uniontown, AL 36783
070 Simpson Chapel ..... Bessie Goodsby ..... Rt. 3, Box 5, Marion, AL 36756
071 Zion ..... Richard Smith ..... P.O. Box 275, Marion, AL 36756
Melvin Circuit:
072 Brightwater ..... Mrs. Abilene Downing ..... Rt. 1, Box 48, Needham, AL 36915
073 Melvin ..... Clyde Mahaffey ..... P.O. Box 9, Melvin, AL 36913
050 Toxey ..... Tony Doggett ..... Rt. 1, Box 311, Toxey, AL 36921
Moundville:
002 China Grove ..... None
075 Moundville ..... Walter Allen ..... Rt. 2, Box 12, Moundville, AL 35474
076 Stewart ..... Johnny M. McGahey ..... Rt. 2, Box 276, Moundville, AL 35474
Mount Hermon:
077 Liberty ..... Robert Spray ..... Rt. 1, Box 718, Greensboro, AL 36744
078 Mt. Carmel ..... Billy Drake ..... Rt. 1, Box 387, Greensboro, AL 36744
079 Mt. Hermon ..... George Thomas ..... Rt. 1, Box 246, Greensboro, AL 36744
080 Pleasant Valley ..... James O. Cochran ..... Rt. 1, Box 241 A, Marion, AL 36756
081 Ramey's Chapel ..... Hartford Crawford ..... Rt. 1, Box 677, Greensboro, AL 36744
Oak Grove Circuit:
082 Marietta ..... James Sanders ..... Rt. 3, Box 99, Marion, AL 36756
083 Oak Grove ..... James Avery ..... Rt. 1, Box 672, Newbern, AL 36765
Pine Hill Circuit:
085 Arlington ..... Mildred Cook ..... Rt. 1, Clifton, Pine Hill, AL 36769
086 Kimbrough ..... Henry Jordan ..... Rt. 1, Box 5N, Pine Hill, AL 36769
087 Pine Hill ..... Harry Mason ..... P.O. Box 338, Pine Hill, AL 36769
St. Matthew Circuit:
007 St. Matthew ..... Joseph Smith ..... P.O. Box 104, Akron, AL 35541
043 Mt. Moriah ..... Addene Byrd ..... Rt. 2, Box 82, Boligee, AL 35443
044 Oak Grove ..... Sylvester Smith ..... 804 Branch Hts., Eutaw, AL 35462
046 Soul Chapel ..... Cora Robinson ..... P.O. Box 115, Emelle, AL 35459
Silas Charge:
089 Aquilla ..... James Murphy ..... Rt. 1, Box 296, Millry, AL 36558
090 Bladon Springs ..... Gordon Kitzman ..... Box 40, Bladon Springs, AL 36919
091 Cullenburg ..... Warren Stanley ..... Star Rt., Box 24, Silas, AL 36919
092 Providence ..... James Brown ..... Rt. 1, Box 327, Millry, AL 36558
093 Silas ..... Claude B. Wimberly ..... P.O. Box 123, Silas, AL 36919
South Clarke Circuit:
054 Hebron ..... Wilbur McLean ..... Rt. 3, Box 445, Grove Hill, AL 36415
058 Wesley Chapel ..... A.M. Bumpers ..... Rt. 1, Box 145 E, Jackson, AL 36545
113 Whatley ..... Sue Coleman ..... Box 66, Whatley, AL 36482
Sweet Water Charge:
094 Camp Ground ..... Billy Rentz ..... Rt. 2, Box 182, Sweet Water, AL 36782
095 Payne Chapel ..... Roger Lewis ..... Box 125, Sweet Water, AL 36782
096 Sweet Water ..... Tommy Ware ..... Rt. 1, Box 311, Sweet Water, AL 36782
Thomaston:
097 Dayton ..... Mrs. S.D. McKnight ..... General Delivery, Dayton, AL 36731
098 Dixon's Mill ..... Lane Smith ..... Rt. 1, Box A-1, Dixon's Mills, AL 36736
100 Myrtlewood ..... W.T. Sansing ..... P.O. Box 116, Myrtlewood, AL 36763
101 Old Springhill ..... William Allen ..... Rt. 1, Box 578, Gallion, AL 36742
102 Thomaston ..... Gerald Whitley ..... P.O. Box 111, Thomaston, AL 36783
Thomasville:
103 Liberty ..... E.B. Davis ..... Catherine, AL 36728
104 Thomasville ..... Norman Loper ..... Rt. 2, Box 175, Thomasville, AL 36784
Trinity:
105 Pelham ..... Robert Allen ..... Rt. 1, Box 99, Ward, AL 36922
106 Trinity ..... Dwayne Garrick ..... P.O. Box 111, Pennington, AL 36916
Union Circuit:
004 Clark's Chapel ..... Mrs. Sarah Eddins ..... Box 143, Gainesville, AL 35465
005 Jackson Chapel ..... Michael Pastor ..... Rt. 1, Box 81, Sawyerville, AL 36776
006 Johnson Hill ..... Walter Davis ..... Rt. 3, Box 97, Eutaw, AL 35462
033 Mt. Sinai ..... James Morrow ..... P.O. Box 146, Boligee, AL
Uniontown Charge:
107 Faunsdale ..... Roy Herford, III ..... Rt. 1, Box 80, Faunsdale, AL 36738
108 Hobson Bethel ..... H.B. Phillips ..... Rt. 1, Box 89, Newbern, AL 36765
109 Uniontown ..... Barry Brackin ..... Rt. 1, Box 115, Uniontown, AL 36786

Wesley Chapel:
088 Wesley Chapel ..... Jimmy C. Edmonds ..... Rt. 1, Box 73, Thomasville, AL 36784
York:
114 Chestnut Grove ..... Evan Allen ..... Rt. 1, Box 284, York, AL 36925
116 York ..... Tim Craddock ..... P.O. Box 1098, Livingston, AL 35470

DOTHAN DISTRICT

Abbeville/Haleburg:
301 Abbeville ..... Unassigned
316 Haleburg ..... Perryman Mobley ..... Rt. 1, Shorterville, AL 36373
Ariton/Pleasant Ridge:
302 Ariton ..... Rodney Skinner ..... Rt. 2, Box 21, Ariton, AL 36311
303 Pleasant Ridge ..... Jamie Danford ..... Rt. 1, Box 200, Ariton, AL 36311
Asbury:
304 Asbury ..... Unassigned
Asbury:
367 Asbury ..... James Dean ..... Rt. 1, Box 163, Ozark, AL 36360
Ashford:
305 Ashford ..... Tommy Godfrey ..... P.O. Box 383, Ashford, AL 36312
Bethel:
306 Bethel ..... Lamar Brooks ..... Rt. 3, Box 417-A, Ozark, AL 36360
Big Creek/St. Mary:
376 Big Creek ..... Wade Tolar ..... 1303 Carlson Rd., Dothan, AL 36301
343 St. Mary ..... Blair McCall ..... P.O. Box 27, Cottonwood, AL 36320
Black:
309 Black ..... Bobby Enfinger ..... P.O. Box 321, Black, AL 36314
Center:
326 Center ..... Dorothea Cameron ..... Rt. 2, Newville, AL 36353
Center Ridge:
313 Center Ridge ..... Al Davis ..... Rt. 1, Coffee Springs 36318
Coffee Springs:
314 Coffee Springs ..... Luther Nichols ..... P.O. Box 44, Coffee Springs, AL 36318
Columbia/Rocky Creek:
315 Columbia ..... Sammy Williams ..... Rt. 1, Box 240, Columbia, AL 36319
318 Rocky Creek ..... J.C. Strickland ..... Rt. 2, Box 240, Ashford, AL 36312
Cottonwood:
317 Cottonwood ..... James Hughes ..... Rt. 2, Box 30, Cottonwood, AL 36320
Daleville:
319 Daleville ..... Fred Exley ..... 208 Plaza Dr., Daleville, AL 36322
Dothan: Cloverdale:
320 Cloverdale ..... George Tatom ..... 600 Owens St., Dothan, AL 36301
Dothan: Covenant:
381 Covenant ..... Tommy Peacock ..... 106 Margate Ave., Dothan, AL 36303
Dothan: Denton Road:
321 Denton Road ..... W.C. Lisenby, III ..... 1112 Cornell Ave., Dothan, AL 36303
Dothan: First:
322 First Church ..... Robert Powell ..... Rt. 7, Box 113, Dothan, AL 36301
Dothan: Highland Park:
323 Highland Park ..... D.C. Kelley, Jr. ..... 4103 Woodberry Dr., Dothan, AL 36301
Dothan: Lafayette Street:
324 Lafayette Street ..... Joe Walker ..... Rt. 1, Box 363, Cottonwood, AL 36320
Echo/Browns:
327 Echo ..... Bill Ferguson ..... Rt. 2, Box 96, Newville, AL 36353
325 Browns ..... Lois Galloway ..... Rt. 1, Box 149, Skipperville, AL 36374
Enterprise: First:
329 First Church ..... Billy Mixson ..... 301 Mixson St., Enterprise, AL 36330
Enterprise: Heritage:
351 Heritage ..... Mike Trawick ..... Rt. 2, Box 421, New Brockton, AL 36351
Enterprise: Pleasant Ridge/Sardis:
330 Pleasant Ridge ..... Unassigned
364 Sardis ..... Unassigned
Enterprise: St. Luke:
331 St. Luke ..... Dr. Tim Alford ..... 219 Laurel Breeze, Enterprise, AL 36330
Enterprise: St. Paul:
332 St. Paul ..... Charles Gainer ..... 103 Belaire Dr., Enterprise, AL 36330
Enterprise: Wesley Chapel:
333 Wesley Chapel ..... Jerry Burton ..... Rt. 2, Box 233-A, Enterprise, AL 36330

Geneva: First:
334 First Church.....Johnny Brannon.....Rt. 3, Box 280, Samson, AL 36477
Geneva: Westside/Pleasant Ridge:
336 Westside.....Dewey Spears.....201 N. Morris, Geneva, AL 36340
335 Pleasant Ridge.....William Kelly.....Rt. 1, Box 192, Geneva, AL 36340
Grimes:
337 Grimes.....Scott Beumer.....Rt. 5, Box 391-A, Dothan, AL 36303
Hartford: First:
338 First Church.....Howell Brannon.....Rt. 1, Box 57, Hartford, AL 36344
Hartford: St. Paul:
339 St. Paul.....Paul Stanley.....Rt. 1, Box 95, Hartford, AL 36344
Headland:
341 Headland.....James Earl Woods.....Rt. 1, Woods Rd., Headland, AL 36345
Midland City/Pleasant Grove:
344 Midland City.....James Palmer.....Rt. 1, Box 124, Midland City, AL 36350
361 Pleasant Grove.....Milton Barnes.....Rt. 3, Box 184, Slocomb, AL 36375
Mt. Carmel/Mabson:
345 Mt. Carmel.....Denise Willis.....Rt. 1, Midland City, AL 36350
368 Mabson.....Howard Monk.....Rt. 1, Box 60, Ozark, AL 36360
Mt. Hebron:
346 Mt. Hebron.....James Gilley.....Rt. 1, Box 40, Newton, AL 36352
Mt. Zion:
347 Mt. Zion.....Russell White.....Rt. 2, Box 91-A, Columbia, AL 36319
Napier Field/Taylor:
348 Napier Field.....Jack Bass.....2620 Denton Rd., Dothan, AL 36303
377 Taylor.....Unassigned
New Brockton:
349 New Brockton.....Randy Herrington.....Rt. 2, Box 211, Enterprise, AL 36330
Newton/Malvern:
350 Newton.....Louise Cherry.....P.O. Box 96, Newton, AL 36352
374 Malvern.....Unassigned
Old Tabernacle:
352 Old Tabernacle.....Chris Lasseter.....Rt. 1, Box 272, New Brockton, AL 36351
Ozark: First:
353 First Church.....James Carroll.....P.O. Box 989, Ozark, AL 36360
Ozark: Pleasant Hill:
354 Pleasant Hill.....Joe Walker.....1240 E. Andrews Ave., Ozark, AL 36360
Ozark: Post Oak/Elamville:
355 Post Oak.....M.A. Lewis.....Rt. 2, Box 228, Ozark, AL 36360
382 Elamville.....Unassigned
Ozark: Westview Heights:
356 Westview Heights.....John Pearson.....203 Parker Hills Dr., Ozark, AL 36360
Pinckard/Winslette Chapel:
357 Pinckard.....Richard Shafer.....23 Matthews Trailer Court, Midland City, AL 36350
358 Winslette Chapel.....Unassigned
Piney Grove/Madrid:
359 Piney Grove.....Dan Clower.....Rt. 11, Box 84, Dothan, AL 36301
342 Madrid.....Edwin B. Wertz.....Rt. 1, Box 389, Cottonwood, AL 36320
Pondtown:
362 Pondtown.....Kenneth Guy.....Rt. 1, Box 371, Hartford, AL 36344
Providence:
363 Providence.....Donald Ray Wilks.....Rt. 1, Chancellor, AL 36316
Sardis/Midway:
365 Sardis.....Unassigned
366 Midway.....Unassigned
Skipperville/Magnolia:
369 Magnolia.....Vincent Ripoli.....Rt. 1 Box 61, Skipperville, AL 36374
370 Skipperville.....Wendell Payne.....Rt. 1, Box 207, Skipperville, AL 36374
Slocomb/Hurricane:
372 Slocomb.....Randall Bottoms.....608 Ave. East, Hartford, AL 36344
371 Hurricane.....Charles Kelly.....P.O. Box 186, Slocomb, AL 36375
Sylvan Grove:
373 Sylvan Grove.....Wyndle Enfinger.....Rt. 1, Box 63, Midland City, AL 36350
Tabernacle:
375 Tabernacle.....Dudley Kornegay.....Rt. 8, Box 1210, Dothan, AL 36301
Webb/Kinsey:
378 Webb.....Kathryn Nell King.....P.O. Box 125, Webb, AL 36376
312 Kinsey.....Frank Rogers.....Rt. 9, Box 199-B, Dothan, AL 36303

Wesley Chapel/Oak Grove:
380 Wesley Chapel ..... Shelby Sallas ..... Rt. 1, Box 203, Hartford, AL 36344
379 Oak Grove ..... Bertram Bennett ..... Rt. 1, Hartford, AL 36344
Wesley Chapel/Tabernacle:
328 Wesley Chapel ..... Richmond Bess, Jr. ..... Rt. 2, Box 173, Newville, AL 36353
340 Tabernacle ..... Barbara Tyler ..... 1019 Southland Dr., Dothan, AL 36301
Whitaker (1993 new number 360):
360 Whitaker ..... Clarence Chance ..... 1105 Cotton St., Graceville, FL 32440

MARIANNA-PANAMA CITY DISTRICT

Alaqua-Wesley Memorial:
418 Alaqua ..... Ronald Burgess ..... Rt. 7, Box 662, DeFuniak Springs, FL 32433
419 Wesley Memorial ..... W.D. Pullum ..... 21st St., DeFuniak Springs, FL 32433
Altha-Cypress:
401 Altha ..... Erman Peters ..... Hwy. 91, Blountstown, FL 32424
416 Cypress ..... J.G. Hollister ..... 6125 Red Rd., Marianna, FL 32446
Bascom-Greenwood:
402 Bascom ..... Wallace Grant ..... P.O. Box 116, Bascom, FL 32423
429 Greenwood ..... Susanne Nesmith ..... P.O. Box 35, Greenwood, FL 32433
Bethlehem-Red Hill:
463 Bethlehem ..... James A. Williams ..... Rt. 2, Box 70, Caryville, FL 32427
473 Red Hill ..... Larry Moore ..... 111 Wedgewood Dr., Bonifay, FL 32425
Black Creek:
406 Black Creek ..... Ron Patton ..... 1164 Pin Oak Circle, Niceville, FL 32578
Blountstown:
403 Blountstown ..... Connie Carpenter ..... Rt. 1, Box 818, Blountstown, FL 32424
Bonifay:
405 Bonifay ..... Bobby George ..... 224 W. Hwy. 90, Bonifay, FL 32425
Bruce:
407 Bruce ..... Kenna Pate ..... P.O. Box 3012, Bruce, FL 32455
Campbellton:
423 Campbellton ..... Calvin Stevenson ..... 1009 Mixon St., Graceville, FL 32440
Cedar Grove-Ponce de Leon:
455 Cedar Grove ..... Eugene Gilbert ..... Rt. 2, Box 102, Caryville, FL 32427
453 Ponce de Leon ..... Verna Barley ..... P.O. Box 647, Ponce de Leon, FL 32455
Center Ridge:
410 Center Ridge ..... Dan McInnis ..... 523 22nd St., Niceville, FL 32478
Chipley:
414 Chipley First ..... Bert Roberts ..... Rt. 5, Box 476, Chipley, FL 32428
Cottondale-Alford:
415 Cottondale ..... James Gray Braxton ..... Box 383, Cottondale, FL 32431
426 Alford ..... Bessie Powell ..... P.O. Box 176, Alford, FL 32420
DeFuniak Springs First:
420 First Church ..... Jimmy Garrett ..... Rt. 6, Box 63, DeFuniak Springs, FL 32433
East Mt. Zion:
438 East Mt. Zion ..... Debra Taylor ..... Rt. 3, Box 23, Graceville, FL 32440
Freeport:
421 Freeport ..... Jerry Dickey ..... Box 402, Freeport, FL 32439
Galilee-Kynesville:
424 Galilee ..... Pat Williams ..... 1242 Kevin Rd., Graceville, FL 32440
428 Kynesville ..... Addison Cogburn ..... Cogburn Rd., Cottondale, FL 32431
Graceville:
425 Graceville ..... Virgil Mixson ..... 1201 N. Brown St., Graceville, FL 32440
Grand Ridge:
417 Grand Ridge ..... Doyle Baker ..... P.O. Box 156, Grand Ridge, FL 32442
Green Hills-Rock Hill:
427 Green Hills ..... Nelson Grinell ..... Rt. 1, Box 288A, Altha, FL 32421
474 Rock Hill ..... Ken Ramsey ..... Rt. 1, Box 71, Cottondale, FL 32431
Highland View:
430 Highland View ..... Barbara Brown ..... P.O. Box 13054, Mexico Beach, FL 32410
Honeyville:
431 Honeyville ..... David Taunton ..... P.O. Box 870, Wewahitchka, FL 32465
Malone-Friendship:
433 Friendship ..... James Beasley ..... Rt. 4, Box 380, Gordon, AL 36343
434 Malone ..... Roland Mathis ..... P.O. Box 156, Malone, FL 32445
Marianna: First:
435 First Church ..... Bill Schack ..... P.O. Box 1, Greenwood, FL 32443

Marianna: Grace-Compass Lake:
437 Grace ..... JoAnn Turner ..... Rt. 3, Box 126, Marianna, FL 32446
475 Compass Lake ..... Robert Shannon ..... P.O. Box 314, Alford, FL 32420
New Hope:
439 New Hope ..... W.T. Mathis ..... Star Rt., Box 66, Vernon, FL 32462
Orange Hill:
464 Orange Hill ..... Jane Horne ..... Rt. 1, Box 175, Chipley, FL 32428
Otter Creek-Pleasant Grove:
440 Otter Creek ..... Jim Brown ..... Rt. 2, Box 440-C, Westville, FL 32464
452 Pleasant Grove ..... Betty Koepp ..... Rt. 1, Box 557, Carryville, FL 32427
Panama City: Bayou George:
476 Bayou George ..... Derek Cooper ..... 5613 Thelmes Ave., Panama City, FL 32404
Panama City: Callaway:
441 Callaway ..... Doris Plough ..... 406 Red Bird Circle, Lynn Haven, FL 32444
Panama City: Emmaus:
413 Emmaus ..... Jon Pettersen ..... 2933 Bomark, Tyndall AFB, FL 32403
Panama City: First:
443 First Church ..... Henry Hooks ..... 1702 Rhode Island Ave., Lynn Haven, FL 32444
Panama City: Forest Park:
444 Forest Park ..... Ed Benner ..... 2917 Kirkwell Ave., Panama City, FL 32405
Panama City: Gulfview:
450 Gulfview ..... J.P. Brannon ..... 1914 Tyndall Dr., Panama City, FL 32401
Panama City: Hiland Park:
445 Hiland Park ..... Danny Rains ..... 4344 E. 39th St., Panama City, FL 32401
Panama City: Lynn Haven:
432 Lynn Haven ..... Carl Taylor ..... 333 Bell Circle, Lynn Haven, FL 32444
Panama City: Mexico Beach:
442 Mexico Beach ..... John Anderson ..... Box 13753, Mexico Beach, FL 32410
Panama City: Parker:
446 Parker ..... Robert Schmidt ..... 1129 Plantation Dr., Panama City, FL 32404
Panama City: St. Andrew:
447 St. Andrew ..... Herman Rooks ..... 1606 W. 12th St., Panama City, FL 32401
Panama City: St. Mark:
448 St. Mark ..... David McFarland ..... 22108 Frt. Bch. Rd., Panama City Beach, FL
Panama City: Springfield:
462 Springfield ..... John Hakala ..... 2331 E. 40th Place, Lynn Haven, FL 32444
Panama City: Trinity:
449 Trinity ..... Jimmy Bryan ..... 3321 "A" St., Panama City, FL 32404
Panama City: Woodlawn:
451 Woodlawn ..... Gary Greathouse ..... 6703 Broward St., Panama City, FL 32408
Point Washington:
408 Point Washington ..... Van Ness Butler ..... Rt. 2, Box 830, Point Washington, FL 32454
Poplar Head-Darlington:
411 Darlington ..... R.A. Fuller, Jr. ..... Rt. 2, Box 168, Westville, FL 32464
456 Poplar Head ..... Johnny Beagles ..... Rt. 1, Box, Westville, FL 32464
Portland:
422 Portland ..... Paul Cook ..... Rt. 3, Box 403, Freeport, FL 32439
Port St. Joe:
457 Port St. Joe ..... Lynwood Wynne ..... P.O. Box 520, Port St. Joe, FL 32456
Red Bay-Westville:
409 Red Bay ..... Hughie Infinger ..... Star Rt., Box 14, Ponce de Leon, FL 32435
454 Westville ..... Kathryn Brigman ..... Westville, FL 32454
Salem:
459 Salem ..... James Jordan ..... 3904 Galille Rd., Graceville, FL 32440
Shady Grove:
460 Shady Grove ..... Herman Green ..... Rt. 2, Grand Ridge, FL 32442
Sneads:
461 Sneads ..... Burl Tyre ..... Rt. 2, Box 630, Grand Ridge, FL 32442
Springhill:
465 Springhill ..... Myrtice Toole ..... P.O. Box 65, Campbellton, FL 32426
Venters Memorial:
466 Venters Memorial ..... Nancy Ellis ..... Rt. 1, Box 129-W-7, Freeport, FL 32439
Vernon-Lakeview-Moss Hill:
467 Lakeview ..... Jerry Haviland ..... Rt. 1, Box 433, Caryville, FL 32427
468 Moss Hill ..... Evelyn Farley ..... P.O. Box 793, Vernon, FL 32462
469 Vernon ..... Earnestine Miller ..... Rt. 1, Box 67, Bonifay, FL 32425
Wausau:
470 Wausau ..... Alan Bush ..... Rt. 4, Box 752, Chipley, FL 32428

Wewahitchka:
472 Wewahitchka ..... Betty Husband ..... P.O. Box 377, Wewahitchka, FL 32465
Williams Memorial:
404 Williams Memorial ..... Don Lilly ..... Rt. 1, Box 253, Blountstown, FL 32424

MOBILE DISTRICT

Aldersgate:
501 Aldersgate ..... Prentiss Taylor ..... 405 Bayou Oaks Dr., Saraland, AL 36571
Barlow-Mt. Carmel:
519 Barlow ..... Willard Scarbrough ..... Rt. 2, Box 191, Millry, AL 36558
522 Mt. Carmel ..... Wilson Dixon ..... P.O. Box 247, Silas, AL 36919
Bayou La Batre First:
502 Bayou La Batre First ..... David Rice ..... 11685 Waterford Dr., Irvington, AL 36544-4113
Calvert-McIntosh:
503 Calvert ..... Pearl Jennings ..... P.O. Box 18, Calvert, AL 36513
504 McIntosh ..... George Woodyard ..... P.O. Box 134, McIntosh, AL 36553
Chalker Memorial:
505 Chalker Memorial ..... Boyd Harris, Jr. ..... Rt. 1, Tibbie, AL 36583
Chatom:
506 Chatom ..... Dorothy Whigham ..... P.O. Box 475, Chatom, AL 36518
Citronelle:
508 Citronelle ..... Charlie Davis ..... 19550 College Dr., Citronelle, AL 36522
Coden:
509 Coden ..... Steve Johnson ..... Rt. 1, Box 367, Coden, AL 36523
Creola:
511 Creola ..... Clinton Smith ..... 9324 Sailor Rd., Creola, AL 36525
Dauphin Island:
513 Dauphin Island ..... Jack Little ..... Box 460, Dauphin Island, AL 36528
Deer Park:
514 Deer Park ..... Mr. Rusty Odom ..... Rt. 1, Deer Park, AL 36529
Ebenezer-Bethel:
559 Bethel ..... Laverne Dorman ..... Rt. 1, Tibbie, AL 36583
547 Ebenezer ..... J.D. McCully ..... Rt. 1, Box 335, Wagarville, AL 36585
Epworth-Fruitdale:
515 Epworth ..... Clarence Miller ..... Rt. 1, Box 624, Vinegar Bend, AL 36584
516 Fruitdale ..... Richard Quiggle ..... P.O. Box 379, Fruitdale, AL 36539
Fowl River:
539 Fowl River ..... Earl Michael ..... 10685 Thomas Rd., Theodore, AL 36582
Georgetown-Chunchula:
507 Chunchula ..... Billy Skelton ..... 10380 Hwy. 45, Chunchula, AL 36521
512 Georgetown ..... Nancy Kruithof ..... P.O. Box 484, Semmes, AL 36575
Grand Bay, First:
517 First Church ..... Ken DeAngelo ..... 12770-I Roy Miller Rd., Grand Bay, AL 36541
Irvington:
518 Irvington ..... Charles Murray ..... 8250 One Mile Rd., Irvington, AL 36544
Midway:
554 Midway ..... Melvin Moseley, Sr. ..... Rt. 2, Box 115, St. Stephens, AL 36569
Millry:
520 Millry ..... Bobby Carpenter ..... P.O. Box 123, Millry, AL 36558
Minerva Memorial:
521 Minerva Memorial ..... Ida Miller ..... Rt. 1, Box 63, Millry, AL 36558
Mobile: Ashland Place:
523 Ashland Place ..... Conrad Pierce ..... 429 Tuthill Lane, Mobile, AL 36608
Mobile: Chickasaw:
525 Chickasaw ..... Harold Butts ..... 100 Baratara Dr., Chickasaw, AL 36611
Mobile: Christ:
565 Christ ..... Bruce McCrory ..... 6154 Challen Circle S., Mobile, AL 36608
Mobile: Crawford:
526 Crawford ..... Orian Matthews ..... 1600 Tracy Lane, Mobile, AL 36618
Mobile: Dauphin Way:
527 Dauphin Way ..... Charles Ratcliffe, Jr. ..... 1409 Regency Oaks Dr., Mobile, AL 36609
Mobile: Forest Hill:
528 Forest Hill ..... Dr. Robert Lausch ..... 6608 Hounds Run N., Mobile, AL 36608
Mobile: Fulton Heights:
529 Fulton Heights ..... Curtis Keller ..... 1151 Seven Hills Dr., Mobile, AL 36695
Mobile: Government St.:
530 Government St. ..... Bill Hale ..... 1307 Old Shell Rd., Mobile, AL 36604
Mobile: Grace:
531 Grace ..... Sidney Scarborough ..... 9648 Potomac Ct., Mobile, AL 36695-8823

Mobile: Heritage:
533 Heritage.....Ken Wilson.....9765 Cascade Dr., Mobile, AL 36695
Mobile: Hubbard Memorial:
552 Hubbard Memorial .....Urel Welborn.....3934 Salem St., Whistler, AL 36612
Mobile: Kingswood:
532 Kingswood.....Rick Givens .....3000 Fredricksburg Ct., Mobile, AL 36693
Mobile: Pleasant Valley:
534 Pleasant Valley.....John Botts .....2721 Demetropolis Rd., Mobile, AL 36693
Mobile: Sage Avenue:
535 Sage Avenue.....Ed Coleman.....101 Foreman Rd. C-16, Mobile, AL 36608
Mobile: South Brookley:
540 South Brookley .....John Smith .....1500 S. Driftwood, Mobile, AL 36605
Mobile: Spring Hill Avenue:
541 Spring Hill Avenue .....Lee Hoagland .....3807 Scenic Dr., Mobile, AL 36605
Mobile: St. Francis Street:
536 St. Francis Street.....Janice Mayfield .....115 Bienville Ave., Mobile, AL 36606
Mobile: St. John:
537 St. John .....Dennis Massey .....103 Sunview Dr., Semmes, AL 36575
Mobile: St. Mark:
538 St. Mark.....Dave Bansbach .....3815 Brannan Dr. S., Mobile, AL 36693
Mobile: St. Paul:
524 St. Paul .....Spike Weaver .....1555 Coalsway, Mobile, AL 36609
Mobile: Theodore, First-Wesley Chapel:
543 Theodore, First.....John Williams .....7125 Mobile St., Theodore, AL 36582
544 Wesley Chapel.....Herbert Horton .....4630 Wayfarer St., Eight Mile, AL 36613
Mobile: Toulminville/Warren Street:
542 Toulminville/Warren St. ...James Childs.....1616 Carlisle Dr. W., Mobile, AL 36618
Mobile: Trinity:
566 Trinity.....Mr. Hoyt Pearson.....P.O. Box 107, Semmes, AL 36575
Mobile: West Side:
545 West Side.....Gerald Williams .....10830 Elnina Dr., Mobile, AL 36608
Mt. Vernon:
546 Mt. Vernon .....Mr. Gene Goleman .....P.O. Box 302, Mt. Vernon, AL 36560
Pine Grove:
548 Pine Grove .....Steve Phillips .....HC 63, Box 183, Leroy, AL 36548
Prichard: Eight Mile:
549 Eight Mile.....Harry McDavid .....5039 St. Stephens Rd., Eight Mile, AL 36613
Prichard: Whistler:
553 Whistler .....Richard Sadler.....136 Courtaulds Ave., Saraland, AL 36571
Saraland:
557 Saraland.....Ronnie Outlaw .....10890 Celeste Rd., Saraland, AL 36571-9770
Satsuma:
558 Satsuma .....Marion Davis .....107 Craig Dr., Saraland, AL 36571
St. Stephens:
556 St. Stephens .....Charles McIntyre .....Rt. 2, Box 104-A, St. Stephens, AL 36569
Sunflower-Sims Chapel:
560 Sims Chapel .....Charletha Johnston .....Rt. 1, Box 327, McIntosh, AL 36553
561 Sunflower.....Ann Seibert.....General Delivery, Sunflower, AL 36581
Tanner Williams:
563 Tanner Williams.....Joe Parden.....251 State Line Rd., Wilmer, AL 36587
Theodore:
562 Theodore .....James Mason .....6700 Browder Dr., Theodore, AL 36582
Wilmer:
564 Wilmer .....Randy Holloway .....3653 Winston Dr., Semmes, AL 36575
Zirlott Road:
510 Zirlott Road .....Mark Faggard.....14849 Zirlott Rd., Coden, AL 36523

MONTGOMERY DISTRICT

Antioch:
601 Antioch.....Mr. Kenneth Young .....Rt. 2, Box 171, Notasulga, AL 36866
Auburn:
603 Auburn .....Dr. Tom Vaughan .....P.O. Box 373, Auburn, AL 36830
Auburn: Grace:
604 Grace .....Mrs. Sue Jones .....P.O. Box 2398, Auburn, AL 36830
Benson Circuit:
605 Benson/Bethel .....Mr. Otha Hicks.....Rt. 2, Box 303A, Alex City, AL 35010
607 Chapel.....Mr. Wilson Purter .....Rt. 2, Box 283, Notasulga, AL 36866
680 Rivers Chapel .....Mr. James Hollenquest .....Rt. 1, Box 197, Titus, AL 36080
Beulah:
659 Beulah.....Mr. Bud Knowles.....39 Lee Rd. 913, Salem, AL 36874
Eclectic:
608 Eclectic .....Mr. Robert Lumpkin .....Rt. 2, Box 282-E, Eclectic, AL 36024

Fairview:
612 Fairview .....Mr. Steve Linto .....112 Sunset Ridge Rd., Montgomery, AL 36108
Hope Hull:
613 Hope Hull .....Mr. Jerry Baxley .....9215 Mobile Rd., Hope Hull, AL 36043
LaPlace Circuit:
614 Bradford's Chapel .....Mrs. Marjorie Johnson .....Rt. 1, Box 103, Shorter, AL 36075
615 LaPlace .....Mr. Wade Segrest .....Rt. 1, Box 22, Shorter, AL 36075
616 Neal's Chapel.....Mr. George Daughtry.....Rt. 3, Box 860, Tuskegee, AL 36083
Lee Circuit:
617 Hopewell .....Mr. Earnest Paschal .....1108 Victoria Dr., Opelika, AL 36801
618 Morris Chapel .....Mr. Lloyd Corbett.....401 Lee Rd. 949, Opelika, AL 36801
619 Pierce Chapel .....Mr. John Woods .....8639 Alabama Hwy. 51, Opelika, AL 36801
Liberty:
602 Liberty .....Mr. Bobby Watkins .....Rt. 1, Box 76, Notasulga, AL 36866
Loachapoka/Gold Hill:
621 Loachapoka .....Mr. Allen McCord.....5424 Lee Rd. 66, Auburn, AL 36830
620 Gold Hill .....Miss Nan Heath .....7828 Alabama Hwy. 147 North, Waverly, AL 36879
Marvyn/Watoola:
624 Marvyn.....Mr. Donald Ingram .....Highway 51, Opelika, AL 36801
626 Watoola .....Mr. Troy Walker .....Rt. 2, Box 228, Opelika, AL 36801
Montgomery: Aldersgate:
628 Aldersgate.....Mr. George Mingledroff.....3940 Sunset Dr., Montgomery, AL 36109
Montgomery: Asbury:
629 Asbury .....Mrs. Gene Doan.....3538 Wood Park Dr., Montgomery, AL 36116
Montgomery: Boylston:
630 Boylston.....Mr. James Goodman.....618 6th St., Montgomery, AL 36110
Mr. Frank Bailey.....Rt. 3, Box 112, Pike Road, AL 36064
Montgomery: Capitol Heights:
632 Capitol Heights .....Mr. Bob Isaac.....513-C Catalpa Dr., Maxwell AFB, AL 36113
Montgomery: Chisholm:
633 Chisholm .....Mr. Don Christianson .....3616 Norris Dr., Montgomery, AL 36109
Montgomery: Dalraida:
634 Dalraida.....Mr. Robert Rice .....3414 Whitehall Dr., Montgomery, AL 36109
Montgomery: Dexter Avenue:
635 Dexter Avenue .....Mr. Neal Posey .....3005 Woodley Terrace, Montgomery, AL 36106
Montgomery: First:
636 First, Montgomery .....Mr. Boyd Goddard.....2452 LeRuth Ave., Montgomery, AL 36106
Montgomery: Frazer Memorial:
637 Frazer Memorial .....Mr. Beebe Frederick .....1325 Primrose Lane, Montgomery, AL 36111
Montgomery: Korean:
682 Korean .....Mr. Won Myung Yi .....4012 Llyde Ln., Montgomery, AL 36117
Montgomery: Metropolitan:
638 Metropolitan.....Mr. John Sawyer .....2329 Sagewood Dr., Montgomery, AL 36117
Montgomery: Normandale:
639 Normandale .....Mr. Bobby Aslen .....3045 Willow Lane, Montgomery, AL 36109
Montgomery: Perry Hill:
640 Perry Hill .....Mr. Randy Golden .....6624 Luxembourg Cr., Montgomery, AL 36117
Montgomery: St. James:
641 St. James.....Mr. Luther Hall .....2500 Leonidas Dr., Montgomery, AL 36106
Montgomery: St. Luke:
642 St. Luke .....Mr. William Wilson.....1205 Federal Dr., Montgomery, AL 36107
Montgomery: St. Mark:
643 St. Mark.....Mrs. Jeanette McWhorter .....4345 Coventry Rd., Montgomery, AL 36116
Montgomery: St. Paul/Cedar Grove:
609 Cedar Grove.....Mrs. Annie Thompson .....Rt. 3, Box 195, Tuskegee, AL 36083
645 St. Paul .....Mr. Laurence Hayes .....2031 Grande Ave., Montgomery, AL 36116
Montgomery: Whitfield Memorial:
646 Whitfield Memorial .....Mr. Ward Knockemus ....5749 Carriage Bard Lane, Montgomery, AL 36116
Mulder Memorial:
648 Mulder Memorial.....Mr. Randy Knox .....Rt. 4, Box 537A, Wetumpka, AL 36092
New Style/Oak Valley:
644 New Style .....Mr. Evander Anthony .....Rt. 4, Box 527, Wetumpka, AL 36092
610 Oak Valley .....Mr. Charles Long .....602 Hull St., Tallassee, AL 36078
Notasulga:
647 Notasulga .....Mr. Benton Garner.....P.O. Box 69, Notasulga, AL 36866
Oak Valley Station:
649 Oak Valley Station.....Mr. Don Pilcher .....Rt. 3, Box 284, Eclectic, AL 36024

Opelika: First:
650 First.....Mr. Bill Brock .....7475 Lee Rd. 390, Opelika, AL 36801
Opelika: Pepperell/St. Paul:
652 Pepperell.....Mr. H.L. Lanier, Jr.....1712 Delhi Dr., Opelika, AL 36801
651 St. Paul .....Mr. E.N. Slagle.....1913 1st Ave., Opelika, AL 36801
Opelika: Trinity:
653 Trinity.....Mr. Luke Lanier.....601 Overlook Dr., Opelika, AL 36801
Opelika: Wesley Memorial:
654 Wesley Memorial.....Mr. Dennis Teel .....1603 Merle Cr., Opelika, AL 36801
Pierce Chapel/Union/Central:
656 Pierce Chapel .....Mr. Buddy Lett .....P.O. Box 77, Eclectic, AL 36024
657 Union.....Mr. Billy Ray Myers.....Rt. 1, Box 108, Eclectic, AL 36024
655 Central .....Mr. Don Robbins .....Rt. 1, Box 186-A-L535, Eclectic, AL 36024
Pine Grove:
660 Pine Grove .....Mr. Kenneth McKemie .....1655 Lee Rd. 372, Valley, AL 36854
Pintlala:
681 Pintlala.....Mrs. Mary Ann Venable.....Rt. 1, Box 488, Hope Hull, AL 36043
Providence/Harmony:
662 Providence .....Mr. Lowell Bailey.....Rt. 2, Box 148, Titus, AL 36080
661 Harmony .....Mr. Bill Shaw .....Rt. 1, Box 215, Titus, AL 36080
Salem Circuit:
663 Pitts Chapel .....Mrs. Leigh DeShields .....2125 Lee Rd. 158, Opelika, AL 36801
664 Salem .....Mr. Cliff Walton .....244 Lee Rd. 739, Opelika, AL 36801
665 Union Grove.....Mrs. Paul Watkins.....3610 Lee Rd. 318, Smiths, AL 36877
Sardis/Roxanna:
623 Sardis .....Dr. Charles Farrow .....807 Cherokee Rd., Alex City, AL 35010
622 Roxanna.....Mr. G.W. Moreman .....2100 Lee Rd. 71, Camp Hill, AL 36850
Snowdoun:
666 Snowdoun.....Dr. Robin Embry .....Rt. 1, Box 348, Hope Hull, AL 36043
Society Hill/Williams Chapel:
625 Society Hill .....Mrs. Jacquelyn Sistrunk .....Rt. 2, Box 244, Auburn, AL 36830
627 Williams Chapel .....Mrs. Mary F. Story.....Rt. 2, Box 445, Tuskegee, AL 36083
St. Paul, Tallassee/St. Paul, Opelika:
611 St. Paul, Tallassee.....Mrs. Annie Osborne .....Rt. 2, Box 221, Tallassee, AL 36078
675 St. Paul, Opelika .....Mr. Alfred Cole .....1903 Talley St., Opelika, AL 36801
Tallapoosa Circuit:
667 New Prospect .....Mr. Martin Johnson .....Rt. 1, Box 728, Dadeville, AL 36853
668 Pentecost.....Mr. Walter Lee Morgan.....Rt. 2, Box 233, Camp Hill, AL 36850
669 Union.....Mr. Gene Knowles.....Rt. 1, Box 566, Dadeville, AL 36853
Tallassee: East Tallassee/Carrville:
670 Carrville.....Mr. Obie Cantrell .....103 Ingram St., Tallassee, AL 36078
671 East Tallassee.....Mrs. Hazel Gray .....309 Riverside Dr., Tallassee, AL 36078
Tallassee: First:
672 First.....Mr. Harry Jackson .....P.O. Box 788, Tallassee, AL 36078
Trinity (Weoka):
673 Trinity.....Mr. G.J. Ruttan .....109 Ten Cedars Dr., Titus, AL 36080
Tuskegee: First/Armstrong:
677 First, Tuskegee.....Mr. John F. Segrest .....P.O. Box 221, Tuskegee, AL 36083
676 Armstrong.....Mrs. Barbara Cosper .....Rt. 2, Box 534, Notasulga, AL 36866
Tuskegee: Bowen:
674 Bowen .....Mr. Edward Taylor .....1915 Colvert St., Tuskegee Institute, AL 36088
Wallsboro:
658 Wallsboro.....Mr. Mark Matthews .....TSR Box 54B, Titus, AL 36080
Wetumpka First:
678 First.....Mr. Grady Rowell .....397 Red Bone Dr., Titus, AL 36080
Woodland:
679 Woodland.....Mr. Slade Rhodes.....2702 Newport Rd., Montgomery, AL 36111

PENSACOLA DISTRICT

Aldersgate:
701 Aldersgate.....Mr. Jimmy Ragsdale .....5675 Schagg Rd., Cantonment, FL 32533
Atmore: First:
702 First Church.....Mr. Dickie Dickinson .....618 S. Carney St., Atmore, AL 36502
Atmore: McRae Street/Lottie:
703 Lottie.....Mr. Dolphus Jones .....Star Rt. A, Atmore, AL 36504
704 McRae Street.....Mrs. Gail Hanks .....1125 S. Presley Ave., Atmore, AL 36502
Bagdad/Mae Edwards:
705 Bagdad .....Mr. Cecil Pendleton .....Rt. 7, Box 133-A, Milton, FL 32570
706 Mae Edwards .....Mr. Robert Cupp .....4800 Alex Reed Trail, Milton, FL 32571

Bay Minette: First:
707 First Church.....Mr. George Noonan .....900 Hand Ave., Bay Minette, AL 36507
Bay Minette: St. Paul:
708 St. Paul .....Ms. Janiece Rydell .....46002 Pecan Lane, Bay Minette, AL 36507
Ms. Mary Wilkes.....46003 Grove Lane, Bay Minette, AL 36507
Bethel:
709 Bethel .....Mr. Alvin Owens .....Rt. 2, Box 29, Atmore, AL 36502
Byrneville:
711 Byrneville .....Mr. W.A. McCann, Jr. .....1501 Highway 4, Century, FL 32535
Canoe/Annie Jones:
710 Annie Jones .....Mr. Thomas McGinty.....Star Rt. B, Box 214, McDavid, FL 32568
713 Canoe .....Mr. J. Madison Black.....Rt. 4, Box 184, Atmore, AL 36502
Cantonment: Allen Memorial:
714 Allen Memorial.....Mrs. Jennie Norton .....102 Woodland Ave., Cantonment, FL 32533
Cantonment: Lathram Chapel:
715 Lathram Chapel .....Mr. Quentin Fillingim .....1127 Vernon St., Pensacola, FL 32504
Century/McDavid:
716 Century.....Mrs. Jean Webb .....Rt. 4, Box 321, Atmore, AL 36502
717 McDavid .....Mrs. Lillian Green .....4960 N. Century Blvd., Century, FL 32535
Chumuckla:
718 Chumuckla .....Mr. Jeff Miller .....Rt. 2, Box 400 A, Milton, FL 32571
Clear Springs:
721 Clear Springs.....Mr. Ben Lundy.....33825 Lee Rd., Robertsdale, 36567
Cottage Hill:
722 Cottage Hill .....Mr. Robert Creighton .....914 Williams Ditch Rd., Cantonment, FL 32533
Daphne:
723 Daphne.....Mr. Sam Crim .....510 Sherwood Lane, Daphne, AL 36526
Destin:
724 Destin .....Mr. James Dean .....249 Country Club Rd., Shalimar, FL 32579
Elizabeth Chapel:
725 Elizabeth Chapel .....Mr. Marion Tidwell.....Rt. 2, Box 338, Milton, FL 32571
Fairhope:
726 Fairhope .....Mr. Wayne Smith .....512 Horton Ln., Fairhope, AL 36532
Farm Hill:
727 Farm Hill .....Mr. Ed Wass .....1600 Highway 297 A, Cantonment, FL 32533
Flomaton:
729 Flomaton .....Mr. Roy Chancery .....Rt. 3, Box I-K, Century, FL 32535
Foley:
730 Foley.....Mr. Andy Anderson.....P.O. Box 121, Foley, AL 36536
Fort Walton Beach: First:
731 First Church.....Mr. W.C. Gladstone .....612 Lakeview Rd., Fort Walton Beach, FL 32547
Fort Walton Beach: Trinity:
732 Trinity.....Mr. Gene Townson .....112 Nebraska Ave., NE,
Fort Walton Beach, FL 32548
Gonzalez:
733 Gonzalez.....Dr. Jim Hall .....11552 Clear Creek Dr., Pensacola, FL 32514
Gulf Breeze:
734 Gulf Breeze.....Mr. Al Smith .....6716 E. Bay Blvd., Gulf Breeze, FL 32561
Gulf Shores:
738 Gulf Shores.....Mr. Joe Garris, Sr. .....4941 Garris Ln., Gulf Shores, AL 36542
Guy's Chapel:
762 Guy's Chapel .....Mr. Craig Hadley .....54440 Jack Spr. Rd. Ext., Bay Minette, AL 36507
Mr. Robert Jones .....23660 Jones Ln., Bay Minette, AL 36507
Jay:
735 Jay.....Mr. Joe Westmoreland .....300 E. 1st Ave., Jay, FL 32565
Lillian:
774 Lillian .....Mr. Leonard Collier .....32631 Antietam Rd., Lillian, AL 36549
Loxley:
736 Loxley.....Mrs. Mary J. Barnhill .....18767 Barnhill Farm Rd., Loxley, AL 36551
Mamie's Chapel:
763 Mamie's Chapel .....Mrs. Edith Cox.....Star Rt., Box 138, Little River, AL 36550
Mary Esther:
740 Mary Esther.....Mrs. Bobbie Cheney .....326 Parkway Place, Fort Walton Beach, FL 32548
Midway Saint Paul:
765 Midway St. Paul.....Mr. Russ Weaver .....3228 Laurel, Gulf Breeze, FL 32561
Milton Christ:
741 Christ .....Mr. Richard Bigner .....5608 Chumuckla Highway, Milton, FL 32570

Milton First:
742 First Church.....Dr. H.A. Peacock.....150 Mimosa Ave., Milton, FL 32570
Mount Carmel:
712 Mount Carmel.....Mr. Scott Hendricks.....14967 Highway 89, Jay, FL 32565
Navarre:
775 Navarre.....Mr. Mike Weaver.....2216 Frontera St., Navarre, FL 32566
New Hope:
728 New Hope.....Mr. Edmond Hare.....27995 County Rd. 87, Robertsdale, AL 36567
Niceville:
743 Niceville.....Mr. Don Kirsch.....953 Lake Dr., Niceville, FL 32578
Pace:
744 Pace.....Mr. David Cook.....3440 Oaktree Lane, Pace, FL 32571
Pensacola: Baars Street:
745 Baars Street.....Mr. James M. Frye.....8508 Jade Acres Rd., Pensacola, FL 32526
Pensacola: Bellview:
746 Bellview.....Mr. Charles Edgar.....7802 Pebble Creek Rd., Pensacola, FL 32526
Pensacola: Cokesbury:
747 Cokesbury.....Mrs. Penni Broom.....6041 Hermitage Dr., Pensacola, FL 32504
Pensacola: Ensley:
748 Ensley.....Mr. Donald Smith.....8395 Bowman Ave., Pensacola, FL 32534
Pensacola: Ferry Pass:
749 Ferry Pass.....Mr. Phil Lomax.....204 Gettysburg, Pensacola, FL 32503
Pensacola: First:
750 First Church.....Mr. Rick Dye.....2050 Galt Rd., Pensacola, FL 32503
Pensacola: Gadsden Street:
751 Gadsden Street.....Mr. Curtis Kingsbery.....2900 N. Magnolia Ave., Pensacola, FL 32503
Mrs. Patsy Myers.....3555 Mai Kai Dr., Pensacola, FL 32506
Pensacola: Myrtle Grove:
752 Myrtle Grove.....Mr. Raul Saenz.....7735 Chesterfield Rd., Pensacola, FL 32506
Pensacola: Perdido Bay:
778 Perdido Bay.....Mr. Joseph Weeks.....5556 Grande Lagoon Ct., Pensacola, FL 32507
Pensacola: Pine Forest:
753 Pine Forest.....Mr. Wayne Odom.....1725 Eagle Terrace, Cantonment, FL 32533
Pensacola: Pleasant Grove:
754 Pleasant Grove.....Mr. Claude Gillette.....103 S. "K" St., Pensacola, FL 32501
Pensacola: Richards Memorial:
755 Richards Memorial.....Mr. John Edge.....2109 Augusta Ave., Pensacola, FL 32507
Pensacola: Saint Andrew:
756 Saint Andrew.....Mr. Charles Williams.....6064 Spanish Oak Dr., Pensacola, FL 32526
Pensacola: Saint Luke:
777 Saint Luke.....Mr. Dave Johnson.....950 Regency Dr., Pace, FL 32571
Pensacola: Saint Mark:
757 Saint Mark.....Mr. Neal Vaughn.....405 Kilkenny Way, Cantonment, FL 32533
Pensacola: Saint Paul:
758 Saint Paul.....Mr. Emmett Williams.....1420 Westchester Dr., Pensacola, FL 32514
Pensacola: Summit Park:
759 Summit Park.....Mr. Ted Lovelace.....710 Scenic Hwy., #119, Pensacola, FL 32503
Pensacola: Warrington:
760 Warrington.....Mr. Jack Cowley.....2600 N. Whaley, Pensacola, FL 32503
Perdido:
761 Perdido.....Mr. Lynn Weekley.....608 Hilton Ave., Bay Minette, AL 36507
Pineview:
719 Pineview.....Mr. Ed Broyles.....2151 Sutler Ln., Jay, FL 32565
Robertsdale:
764 Robertsdale.....Mrs. Lollie Gravette.....20600 East Blvd., Silverhill, AL 36576
Rosinton:
737 Rosinton.....Mr. Burie Ellison.....26551 Ard Rd., Robertsdale, AL 36567
Shalimar:
766 Shalimar.....Mr. Tom Goodwin.....621 Merioneth Dr., Fort Walton Beach, FL 32547
Spanish Fort:
767 Spanish Fort.....Mr. Asher Carmichael.....106 Pineview Dr., Spanish Fort, AL 36527
Stapleton:
768 Stapleton.....Mr. Al Ready.....Box 293, Stapleton, AL 36578
Stockton/Latham:
769 Latham.....Mrs. Ruth Young.....Rt. A, Box 67, Stockton, AL 36579
771 Stockton.....Ms. Glenda Crawford.....Rt. A, Box 61-L1, Stockton, AL 36579

Summerdale/Marlow:
772 Summerdale ..... Mr. Randy Lay ..... 21291 Lay Lane, Foley, AL 36535
739 Marlow ..... Mr. R. Wayne Teem ..... 15399 County Rd. 32, Summerdale, AL 36580
Tensaw Little Zion:
773 Little Zion ..... Mr. Major Tunstall ..... 65400 Tunstall Ln., Stockton, AL 36579
Wesley Memorial:
770 Wesley Memorial ..... Mr. Warren Lanier ..... 209 Walker Rd., Milton, FL 32570

SELMA DISTRICT

Autaugaville:
801 Autaugaville ..... Mr. Carlton Jones ..... 3098 Hwy. 14 W., Autaugaville, AL 36003
802 Ivy Creek ..... Mr. Jim Dismukes ..... 3466 Mulberry Rd., Autaugaville, AL 36003
Beatrice-Peterman:
803 Beatrice ..... Dr. Philip Hardee ..... P.O. Box 87, Beatrice, AL 36425
804 Peterman ..... Mr. Alvin Dean ..... P.O. Box 4, Peterman, AL 36471
805 Pine Orchard ..... Mr. Randolph Raines ..... Rt. 1, Box 201, Peterman, AL 36471
Brent:
806 McDaniel Memorial ..... Mr. Edwin Elam ..... Rt. 1, Box 29, Brent, AL 35034
807 Pondville ..... Mr. James Mitchell ..... Rt. 1, Brent, AL 35034
Burkville:
837 Burkville ..... Mr. Gene Lazenby ..... #4 Pinetuckett, Hope Hull, AL 36043
Cain's Chapel:
810 Cain's Chapel ..... Mr. Joe Holt ..... 3361 Lightwood Rd., Deatsville, AL 36022
Camden:
811 Camden ..... Mr. Marvin Garrett ..... 4 Ponderosa Place, Camden, AL 36726
812 Canton Bend ..... Dr. Monroe Thompson ..... Rt. 1, Box 89, Camden, AL 36726
Centreville:
813 Centreville ..... Mr. Howard Cleveland ..... P.O. Box 266, Centreville, AL 35042
814 Sandy Chapel ..... Mr. Joe Elliott, Jr. ..... Rt. 2, Box 1242, Centreville, AL 35042
Clanton, First:
815 First Church ..... Mr. Rob West ..... P.O. Box 457, Clanton, AL 35045
Clanton, Lime Springs-Jemison-Deatsville:
835 Lime Springs ..... Mr. Sherman Payne ..... Rt. 5, Box 975, Clanton, AL 35045
832 Jemison ..... Mr. Danny Harrison ..... 25 Pineview Dr., Jemison, AL 35085
816 Deatsville ..... Mr. Ralph Blackwell ..... Rt. 1, Box 644, Deatsville, AL 36022
Clanton, Mt. Nebo:
844 Billingsley ..... Mr. Buford Lawrence ..... 2457 County Rd. 37, Billingsley, AL 36006
846 Mt. Nebo ..... Mr. Harry Ellison ..... 4025 4th Ave., N., Clanton, AL 35045
847 Pleasant Grove ..... Mrs. Houston Mims ..... Rt. 3B, Box 69, Clanton, AL 35045
Clanton, Mt. Pisgah:
871 Mt. Pisgah ..... Mr. Percy Scott ..... Rt. 2, Box 950, Clanton, AL 35045
Clanton, New Style:
849 New Style ..... Mr. Robert Benson ..... 3865 Old Henry Rd., Clanton, AL 35045
Clanton, Walnut Creek:
875 Isabella ..... Mrs. Mary Jones ..... Rt. 2, Box 243, Maplesville, AL 36750
876 Walnut Creek ..... Mr. Jim Popwell ..... Rt. 2, Box 333A, Clanton, AL 35045
Cox Chapel:
845 Cox Chapel ..... Mr. Terry Atchison ..... Rt. 1, Box 174, Maplesville, AL 36750
808 Tabernacle ..... Mr. Ernie Wallace ..... Rt. 1, Box 137A, Lawley, AL 36793
Elmore:
817 Elmore ..... Mr. Mark Carter ..... P.O. Box 232, Elmore, AL 36025
Farmersville-Furman:
850 Farmersville ..... Mr. Roy Bush ..... P.O. Box 7, Minter, AL 36761
851 Furman ..... Mr. Exton Tucker ..... P.O. Box 13, Furman, AL 36741
Forest Home:
818 Forest Home ..... Mr. Jimmy Gardner ..... Rt. 3, Box 30, Greenville, AL 36037
819 Giddens Chapel ..... Mr. Garreth Tillery ..... 216 Pine Apple Hwy., Greenville, AL 36037
820 Liberty ..... Mr. Ralph Purdue ..... 330 Pine Apple Hwy., Greenville, AL 36037
821 Monterey ..... Mr. Billy Van Atkins ..... Rt. 1, Box 166, Forest Home, AL 36030
822 Pine Flat ..... Mr. Harry Poole ..... Rt. 1, Box 35, Forest Home, AL 36030
Fort Deposit:
823 Fort Deposit ..... Mr. Spencer Edwards ..... Rt. 1, Box 105-A, Fort Deposit, AL 36032
824 Oak Grove ..... Mrs. Edazee Rollins ..... H.C. Rt. 2, Box 128, Minter, AL 36761
Greenville, First:
825 First Church ..... Mr. Frank Hickman ..... 402 Fort Dale Rd., Greenville, AL 36037
Greenville, Government Street:
826 Government Street ..... Mr. Vester Majors ..... 686 Hardscramble Rd., Greenville, AL 36037

Greenville, St. Paul:
827 Oak Grove ..... Mr. Jeff Brown ..... Rt. 1, Box 22A, Letohatchee, AL 36047
828 St. Paul ..... Mr. Herbert Dean ..... 102 Burger St., Greenville, AL 36037
Heiberger:
829 Bethlehem ..... Mr. Jack Green ..... Rt. 3, Box 258-F, Marion, AL 36756
830 Heiberger ..... Mr. Lewell Moore ..... Rt. 3, Box 122, Marion, AL 36756
831 Mt. Nebo ..... Mr. Etoyle Smith ..... Rt. 1, Box 23, Marion, AL 36756
Locust Bluff:
848 Locust Bluff ..... Mr. Harrison DeRamus ..... 2064 Hwy. 82 West, Prattville, AL 36067
Lowndesboro:
836 Benton ..... C. Hoffman Rhyne, Jr. ..... P.O. Box 86, Benton, AL 36785
838 Hayneville ..... Ms. Mary Frances Holladay ..... P.O. Box 235, Hayneville, AL 36040
839 Lowndesboro ..... Mr. Lynn D. Blackburn, Jr. ..... Rt. 1, Box 432, Lowndesboro, AL 36752
Marion Junction-Orrville:
840 Centre Chapel ..... Mr. Neal Miller ..... 625 Dallas Rd. 108, Safford, AL 36773
841 Marion Junction ..... Mr. Clarence King ..... Rt. 1, Box 43, Marion Junction, AL 36759
842 Orrville ..... Mr. William Kendrick ..... 4738 County Rd. 3, Orrville, AL 36767
Millbrook:
843 First Church ..... Mr. Ken Whitman ..... 105 Autumn Dr., Deatsville, AL 36022
Mt. Zion:
861 Mt. Zion ..... Mr. Wyatt DeRamus ..... 501 Boxwood Rd., Prattville, AL 36067
Pine Apple:
852 Hopewell ..... Ms. Eugenia Till ..... P.O. Box 66, McWilliams, AL 36753
853 McWilliams ..... Mr. Clem Pettie ..... P.O. Box 45, McWilliams, AL 36753
854 Pine Apple ..... Mr. Clyde Stanford ..... Rt. 1, Box 48, Pine Apple, AL 36768
Pine Level-Booth:
855 Booth ..... Mr. Darrill Sanderson ..... 1114 Gaddis Ave., Prattville, AL 36066
856 Pine Level ..... Mr. Paul Beasley ..... 2429 Hwy. 31 North, Deatsville, AL 36022
Plantersville:
857 Maplesville ..... Ms. Erline Nix ..... Rt. 1, Box 162, Maplesville, AL 36750
858 Plantersville ..... Mr. Marvin Warren ..... P.O. Box 43, Plantersville, AL 36758
859 Pleasant Valley ..... Mr. Henry Colee ..... 464 County Rd. 83, Jones, AL 36749
Prattville, First:
860 First Church ..... Ms. Sue Pope ..... 108 Melmar Dr., Prattville, AL 36067
Prattville: Trinity-Robinson Springs:
862 Trinity ..... Mr. Rod Manning ..... Rt. 1, Box 323-C, Elmore, AL 36025
863 Robinson Springs ..... Mr. Edwin Graff ..... 4481 Springdale Rd., Millbrook, AL 36054
Selma, Barrett Road:
864 Barrett Road ..... Mr. James Carter ..... 305 Belden Ave., Selma, AL 36701
Selma, Church Street:
866 Church Street ..... Mr. Jim Thomas ..... 392 Pardue Dr., Selma, AL 36701
Selma, Memorial:
867 Memorial ..... Mr. I.K. Agee ..... 356 Pardue Dr., Selma, AL 36701
868 Summerfield ..... Mr. Jack Reed ..... 14 Centenary St., Selma, AL 36701
Selma, West Highlands:
869 Union ..... Mr. Billy Mac Harrison ..... 391 Dallas Rd. 465, Selma, AL 36776
870 West Highlands ..... Mr. Don Meyer ..... 2107 Church St., Selma, AL 36701
Thorsby:
833 Thorsby ..... Ms. Clarice Headley ..... Rt. 1, Box 412-A, Thorsby, AL 35171
Verbena:
872 Pleasant Hill ..... Mr. Raymond Allen ..... Rt. 3, Box 258, Prattville, AL 36067
874 Verbena ..... Mr. Clifford Hornady, III ..... P.O. Box 123, Verbena, AL 36091

TROY DISTRICT

Banks:
906 Banks ..... Mrs. Jean Barr ..... Rt. 1, Box 7-A, Banks, AL 36005
937 Mt. Ida ..... Mr. Joe Summerlin ..... Rt. 1, Brantley, AL 36009
908 Pleasant Hill ..... Mr. Frank Brabham ..... Rt. 5, Box 191, Troy, AL 36081
Brantley:
909 Brantley ..... Mr. Jerry Walker ..... P.O. Box 94, Brantley, AL 36009
910 Brunson's Chapel ..... Mr. Lamar Battle ..... Rt. 3, Box 42, Luverne, AL 36049
Brundidge:
911 Brundidge ..... Mr. Randall Thompson ..... Rt. 1, Box 157, Brundidge, AL 36010
Campground:
913 Campground ..... Mr. Paul Mitchell Jones ..... Rt. 2, Box 51, Luverne, AL 36049
Clayton:
915 Clayton ..... Mr. Ed Parrish ..... P.O. Box 65, Clayton, AL 36016
916 Street Memorial ..... Mr. Bill Davis ..... P.O. Box 456, Clayton, AL 36016

Clopton-Edwins:
902 Clopton ..... Mrs. Hazel Trawick ..... Rt. 1, Skipperville, AL 36374
903 Edwins ..... Mr. Lamar Spivey ..... Rt. 1, Clopton, AL 36317
Crawford:
918 Crawford ..... Mr. John Albert Peppers ..... Rt. 3, Box 315, Phenix City, AL 36867
917 Antioch .....
Eufaula: Epworth:
920 Epworth ..... Mr. Frank Friedman ..... P.O. Box 76, Eufaula, AL 36027
Eufaula: First:
919 First ..... Mr. Jim Martin ..... 801 N. Eufaula Ave., Eufaula, AL 36027
Eufaula: Washington Street:
921 Washington Street ..... Mr. J.W. Vick ..... 110 Nancy Ross Dr., Eufaula, AL 36027
Glenwood:
924 Glenwood ..... Mr. Walter Folmar, Jr.
925 Springhill ..... Mrs. Eula Mitchell ..... Pike County Lake Rd., Troy, AL 36081
Goshen:
926 Goshen ..... Mr. Billy Walters ..... Box 35, Goshen, AL 36035
927 Henderson ..... Mrs. Dallas Schofielf ..... Rt. 1, Goshen, AL 36035
928 Little Oak ..... Mr. Bart Snyder ..... Rt. 1, Box 195, Goshen, AL 36035
Hill's Chapel:
971 Hill's Chapel ..... Mr. Jack Kirkland ..... Rt. 2, Box 658, Grady, AL 36036
Hopewell:
929 Hopewell ..... Mr. John Cantey ..... Rt. 1, Box 112, Fitzpatrick, AL 36029
930 Mt. Hilliard ..... Mr. Rex Baker ..... 710 Ravencroft, Union Springs, AL 36089
Hurtsboro:
931 Hurtsboro ..... Mr. Mickey Easley ..... P.O. Box 158, Hurtsboro, AL 36860
LaPine:
933 LaPine ..... Mr. W.F. Spear ..... Rt. 1, Box 12, LaPine, AL 36046
932 Bradleyton ..... Mrs. Evelyn Lansdon ..... Rt. 1, Box 307, Grady, AL 36036
914 Petrey ..... Mrs. Jean Petrey ..... Box 56, Petrey, AL 36062
Louisville-Clio:
935 Louisville ..... Mr. Bill Stephens ..... P.O. Box 5, Louisville, AL 36048
934 Clio ..... Mr. Alex Brock ..... P.O. Box 293, Clio, AL 36017
Luverne:
936 Luverne ..... Dr. S. Patrick Walker ..... P.O. Box 407, Luverne, AL 36049
Midway:
940 Midway ..... Mr. Lamar Kelly ..... Rt. 1, Box 6, Midway, AL 36053
939 Comer ..... Mrs. Frances Grant ..... Rt. 3, Box 9, Midway, AL 36053
941 Spring Hill ..... Mr. W.L. Robertson ..... Rt. 3, Box 67, Midway, AL 36053
Mount Carmel:
943 Mount Carmel ..... Mr. Moses Sellers ..... Rt. 1, Box 186, LaPine, AL 36046
Murphy's Chapel/Pine Level:
907 Murphy's Chapel ..... Mr. J.B. Money ..... Rt. 5, Box 120, Troy, AL 36081
959 Pine Level ..... Mrs. Kathy Pruett ..... Rt. 1, Mathews, AL 36052
Phenix City: Epworth:
944 Epworth ..... Mr. Ken Courson ..... 1400 9th St., So., Phenix City, AL 36869
Phenix City: First:
945 First ..... Mr. Lance Hartman ..... 3800 Big Springs Dr., Phenix City, AL 36869
Phenix City: Hillside:
946 Hillside ..... Mr. Jim Price ..... 101 Whiterock Rd., Phenix City, AL 36869
974 Golden Acres ..... Mrs. Arline McGee ..... 2402 22nd St., Phenix City, AL 36867
Phenix City: Summerville:
947 Summerville ..... Mr. Don Eyles ..... 4903 Ridgeway Dr., Phenix City, AL 36867
Phenix City: Trinity:
948 Trinity ..... Mrs. Pat Waldrop ..... 133 Miringo Creek Rd., Phenix City, AL 36868
Pike Circuit:
951 Union Hill ..... Mr. Andrew Chance ..... Rt. 3, Box 80, Troy, AL 36081
950 Center Ridge .....
Pittsview:
956 Pittsview ..... Mr. Cherry Gardner ..... Rt. 1, Box 128-D, Pittsview, AL 36871
954 Hatchechubbee ..... Mr. W. Banks Herndon ..... P.O. Box 185, Hatchechubbee, AL 36858
Ramer:
960 Ramer ..... Mrs. Jane Russell ..... Box 65, LaPine, AL 36046
Rocky Mount:
961 Rocky Mount ..... Mrs. Florine Griffin ..... Rt. 4, Box 217, Eufaula, AL 36027
901 Adams Chapel ..... Eleanor Price ..... Rt. 1, Box 375, Clayton, AL 36016
905 Texasville ..... Mr. Albert Adams ..... Rt. 1, Box 118, Clayton, AL 36016

Rutledge:
964 Rutledge.....Mr. J. Hugh Bagents.....Rt. 1, Box 281, Luverne, AL 36049
962 Live Oak .....Mr. Raymond Trotter.....Rt. 2, Box 129, Luverne, AL 36049
963 Mt. Zion .....Mrs. Lois Massey.....Box 35, Honoraville, AL 36042
965 Vernledge .....Mr. Mancil Fowler .....Rt. 1, Box 18-A, Luverne, AL 36049
Sandy Ridge:
967 Sandy Ridge .....Mr. Robert Gholston .....Rt. 1, Box 104, Letohatchee, AL 36047
966 Bethel .....Mr. Lee Geiger .....Rt. 1, Box 81-B, Ft. Deposit, AL 36032
968 Springhill .....
Seale:
970 Seale .....Mr. Claude Parkman .....Rt. 2, Box 164, Seale, AL 36875
969 Alexandria .....Mrs. Sandra Bowen .....240 McLendon Rd., Seale, AL 36875
Shady Grove:
973 Shady Grove.....Mr. Jeff Kervin .....Rt. 1, Box 379, Troy, AL 36035
972 Oak Grove.....Mr. Jeff Kervin .....Rt. 1, Box 379, Troy, AL 36035
Smiths/Mount Zion:
975 Mount Zion .....Mr. Mark Strunk .....20 Lee Rd. 566, Smiths, AL 36877
Troy: First:
976 First.....Mr. Thad Yancey, Jr.....141 Deerfield Dr., Troy, AL 36081
Troy: Park Memorial:
977 Park Memorial .....Mr. Jerry McLendon .....1006 University Ave., Troy, AL 36081
Union Springs, First:
978 Union Springs, First .....Mr. Johnny Williamson .....Rt. 1, Sunset Dr., Union Springs, AL 36089
979 Fitzpatrick .....Mr. Joe Gholston.....P.O. Box 9, Fitzpatrick, AL 36029
980 Fort Davis.....Mr. Walter Vail.....Rt. 2, Box 97-B, Union Springs, AL 36089
Union Springs: St. Paul:
982 St. Paul .....Mr. David Finney .....420 Rennie St., Union Springs, AL 36089
981 Brown Grove .....Mr. Earnest Finney.....Box 298, Tuskegee Institute, AL 36088
White Oak/Liberty:
984 White Oak .....Mr. Hugh Dannelley .....Rt. 3, Box 469, Abbeville, AL 36310
983 Liberty .....Mr. Lamar Dominey.....Rt. 2, Box 348, Abbeville, AL 36310
Williams/Tennille:
987 Williams Chapel .....Rayvon Graham .....Rt. 2, Box 34, Brundidge, AL 36010
986 Tennille .....Edith Shiver.....Hamilton Crossroads, Brundidge, AL 36010
912 Chestnut Grove .....Ewell Griswold.....Rt. 1, Jack, AL 36346

Section C. Lay Directory

Each first year of the new Quadrennium the LAY DIRECTORY containes many new names, etc. The Conference Council on Ministries will "up-date" and complete the list of Lay Members of each Conference Board, Committee and Agency with current address of each lay member. This LAY DIRECTORY will be available in early Fall, 1992. You may order a LAY DIRECTORY for a small cost:

Lay Directory
Conference Council on Ministries
P.O. Drawer 700
Andalusia, AL 36420.

The LAY DIRECTORY will appear in the 1993 CONFERENCE JOURNAL.

Division III — The Alphabetical Roll

PASTORAL SERVICE RECORD AND CONFERENCE DIRECTORY

NOTE: The Alphabetical Roll, the Pastoral Service Record, and the Conference Directory are all hereby presented in a combined form. It is our hope that we can present a more detailed as well as an accurate record of each minister. The information in this division is compiled from my records and not from those of the Board of Pensions. I sincerely hope they are accurate, and you are asked to notify me of any discrepancies in your record. It is our plan to continue this form on a permanent basis, and we hope it meets with your approval.

—The Conference Secretary

Symbols used *before* each name denote the category of conference relationship: AM—Associate Member; F—Full Time; FM—Full Member; FLP—Full Time Local Pastor; P—Part Time; PLP—Part Time Local Pastor; PM—Probationary Member; R—Retired; S—Supply; SLP—Student Local Pastor; AFM—Affiliate Member; HM—Honorary Member; OM—Member, Other Conference, ROM—Retired Member, Other Conference.

* = No Record of Attendance (from the Registrar's Records)

The minister's spouse's name is listed in parentheses following the minister's name.

H: designates Home phone number; O: Office phone number.

The symbols used *after* the name are as follows: D—When Ordained Deacon; E—When Ordained Elder; A—When Admitted on Trial or as a Probationer; FC—When Admitted into Full Membership; T—When Transferred into this Conference; LP—When Approved as a Lay Pastor or Approved Pastor; AM—When Approved as an Associate Member; and LFS (Less than Full Service)—Part Time Minister (one who has other employment); LP-NA—Local Pastor with no appointment.

NOTE—Service years listed with each person are "years under appointment" until retirement, *NOT* years of pension credit. If you need information about pension credit, please contact the Pensions Officer of the Board of Pensions.

—The Conference Secretary

CONTINUING EDUCATION CREDITS

The C.E.U.s next to the years of service stand for Continuing Education Units. Each pastor, after completing their education and Course of Study works, is required to complete four (4) C.E.U.s every two years. The following symbols are used:

C.S. — Course of Study
L.S. — Licensing School
ST — Student in School
D.M. — Doctor of Ministries Degree Program
O — No C.E.U. earned or no report.

— Neil Epler, Registrar
Board of Ordained Ministry

HONORARY MEMBERS

HM DUFFEY, BISHOP PAUL ANDREWS (Louise)
P.O. Box 6150, Montgomery, AL 36194
O: (205) 834-8990 H: (205) 284-6341
A—1944 (Tenn. Conference); FC—1946; D—1944; E—1946
1944—Chapel Hill Ct.; 1946 (Oct. 1)—T to Alabama Conference, Abbeville; 1950—Marion; 1954—Dexter Ave., Montgomery; 1961—Pensacola, First; 1966—Dothan, First; 1970—Montgomery, First; 1976—Montgomery District; 1980—Elected Bishop, assigned to Louisville Area; 1988—Retired

*HM HARDIN, BISHOP PAUL, JR.
100 Wesley Dr., #603, Asheville, NC 28803
1960—Elected Bishop, assigned to the Columbia Area; 1961-1964—Presiding Bishop of the Alabama-West Florida Conference; 1972—Retired

HM KNOX, BISHOP J. LLOYD (Edith)
1984—Elected Bishop
1984—Birmingham Area (including Alabama-West Florida); 1988—Birmingham Area (only North Alabama Conference)

HM McDAVID, BISHOP JOEL DUNCAN (Milah)
616 Willow Brook Run, East, Mobile, AL 36608
H: (205) 460-4689
A—1944; FC—1946; D—1944; E—1946
1944—Grand Bay; 1947—Toulminville; 1950—Auburn; 1958—Montgomery, First; 1966—Mobile, Dauphin Way; 1972—Elected Bishop, assigned to the Florida Area; 1980—Atlanta Area; 1984—Retired

HM ROBERTSON, BISHOP FRANK L. (Lareese)
114 Asbury Drive, St. Simon Island, GA 31522
1972—Elected Bishop; 1980—Assigned to the Birmingham Area; 1984—Retired

*HM SANDERS, BISHOP CARL J. (Eleanor)
2235 Monument Ave. #2, Richmond, VA 23220
and/or 210 Honeysuckle Rd. #B-1, Dothan, AL 36301
1972—Elected Bishop, assigned to the Birmingham Area; 1980—Retired; 1983 (April 22)—Retired, supplying Montgomery, First; 1983—Montgomery, First; 1983 (Nov. 15)—released from appointment, Retired

ACTIVE AND RETIRED MINISTERS

R ABBOTT, CLIFFORD MILES (Wee Wau)
4690 Baywood Dr., Pensacola, FL 32504
H: (904) 477-8368
LP—1949; A—June 1, 1952; FC—June 4, 1954; D—1950; E—1954
1947—Robertsdale-Marlow; 1949—Opelika, Pepperell; 1953—Tallassee, First; 1957—Fairhope; 1960—Toulminville; 1963—Marianna, First; 1968—St. James, Montgomery; 1974—Enterprise, First; 1979—Andalusia District; 1981—Pensacola District; 1985—Pensacola: St. Mark; 1987—Retired; 1990—Retired Supply, Pollard
39¾ yrs.

FM ALBRITTON, WALTER MATTHEW, JR. (Dean)
800 Second Ave., Opelika, AL 36801
O: (205) 745-2632 H: (205) 745-3652
A—1954; FC—May 29, 1958; D—1956; E—May 29, 1958
8/28/53—LaPlace Circuit (Supply); 1954—LaPlace; 1955—Student, Vanderbilt; 1956—Midway Ct.; 1958—Pine Forest; 1963 —Assoc. Director, Conference Council; 1968—General Bd. of Evangelism; 1972—Government St., Mobile; 1975—Demopolis, First; 1980—Whitfield Memorial; 1982—Pensacola: Richards Memorial; 1989—Opelika, Trinity
38 yrs. C.E.U.: 1990: 0; 1991: 3.4

RAM ALBURL, ALONZO JAY (Voncile)
600 Ft. Dale Dr., Greenville, AL 36037
(205) 382-7140
LP—1967; AM—1973; D—June 1, 1971
1967—Alston-Clopton; 1969—Midway; 1970—Brantley; 1971—Williams-Tennille; 1973—Old Tabernacle (Enterprise); 1975—Pondtown; 1976—Verbena; 1978—Mt. Zion, East; 1979—Leave of Absence; 1980—Geiger, First; 1982—Trinity; 1983—Midland City-Blackwoods; 1985—Beatrice; 1986—Retired
18 yrs.

AM ALEXANDER, BILLIE RAY
236 Center St., Panama City, FL 32401
O: (904) 763-2432 H: (904) 785-0310
LP—1968; AM—1971; D—June 1970
1968—Bruce; 1974—Calloway-Mexico Beach (August 15); 1976—Calloway; 1978—Byrneville-Mt. Carmel; 1979—Mt. Carmel; 1987—Thomaston; 1988—Panama City: Trinity
24 yrs. C.E.U.: 1990: 2.6; 1991: 3.0

FM ALLEN, A.M. "LEE" (Ginny)
2756 Barksdale Dr. S., Mobile, AL 36606
O: (205) 471-1511 H: (205) 473-8572
TR—Texas—1992
2/1/92—Highland Park OM; 1992—Dauphin Way, Associate

FM ALLEN, CATHY ADKINS (Ron)
P.O. Box 62, Bagdad, FL 32530
O: (904) 626-1948 H: (904) 623-6626
PM—1978; FC—1981; D—1978; E—1981
1978—Student, Emory; 1980—Chaplain, UM Children's Home; 1982—Transferred to California-Pacific Conference; 1990—Transfer in from California-Pacific Conference; Student, Florida State University; 1991—Leave of Absence; 11/91—Student; 1992—Bagdad/Mae Edwards

FLP ALLEN, JIMMY LEON, JR. (Anita)
Rt. 1, Box 38-G, Emelle, AL 35459
H: (205) 455-2687
S—1983; LP—1988
1983—Trinity; 1988—Geiger First/Emelle
9 yrs. C.E.U.: 1990: ST; 1991: ST

PM ALLERHEILIGEN, DEAN (Nancy)
P.O. Box 190, Hatchechubbee, AL 36858
H: (205) 667-7801
SLP—1990; PM—1992; D—1992
1990—Hatchechubbee/Pittsview
2 yrs. C.E.U.: 1990: ST; 1991: ST

FM ALLISON, JAMES LARUE (Angela)
836 Michigan Ave., Pensacola, FL 32505
O: (904) 933-4486 H: (904) 944-5253
LP—1961; A—May 30, 1967; FC—May 27, 1969; D—May 29, 1967; E—May 30, 1969
1962—Coden (LP); 1966—Opelika, St. Paul; 1969—Geneva, Westside; 1972—St. John, Mobile; 1973—Citronelle-Aldersgate; 1976—Sage Ave., Mobile; 1991—Pensacola, St. Andrew
30 yrs. C.E.U.: 1990: 3.5; 1991: 3.1

FM ANDERSON, DAVID LYNN (Beverly)
1550 N. Grand Bay-Wilmer Rd., Mobile, AL 36608
O: (205) 649-3677 H: (205) 649-6067
S—1983; A—May 24, 1987; D—May 25, 1987; E—1990; FC—1990
1983—Midway; 1988—Dothan: Denton Road; 1992—Tanner Williams
8 yrs. C.E.U.: 1990: 1.0; 1991: 2.6

PM ANDERSON, JOANN S.
P.O. Box 337, Clopton, AL 36317
H: (205) 585-5270
D—1990; PM—1990
1989—Asbury; 1990—Andalusia: West End; 1991—Uriah; 1992—Clopton/Edwin
3 yrs. C.E.U.: 1990: 0; 1991: 2.6

FM ANDERSON, LAWRENCE M. (Linda)
7350 Three Notch Rd., Mobile, AL 36619
O: (205) 661-4951 H: (205) 666-7172
A—May 28, 1984; D—May 28, 1984; FC—May 24, 1987; E—May 25, 1987
1984—Student, Asbury; 1985—Pondtown; 1987—Pensacola: Myrtle Grove, Associate; 1991—Mobile, Grace
9 yrs. C.E.U.: 1990: 1.5; 1991: 2.6

FM ANDRESS, ERNEST MARION (Martha)
P.O. Box 100, Abbeville, AL 36310
O: (205) 585-3121 H: (205) 585-2469
LP—1950; A—1958; FC—1960; D—1958; E—1960
1951—Associate, St. Mark, Montgomery, 7/15/51—Whitfield, Montgomery; 1953 (8/26)—Military Service; 1955—Salem Ct.; 1956—Wallsboro; 1957—Student, Emory; 1960—Destin; 1961—Cokesbury, Pensacola; 1967—Forest Park, Panama City; 1969—Headland; 1974—Thomasville; 1980—Andalusia, First; 1981—Monroeville; 1987—Abbeville-Haleburg
37¼ yrs. C.E.U.: 1990: 2.5; 1991: 0.5

FM ANDREWS, JOEL EARL (Betty)
P.O. Box 241347, Montgomery, AL 36124-1347
O: (205) 272-8622 H: (205) 279-0216
A—1959 (N. Ala.); FC—1961; D—1959; E—1961; T—1977 (From N. AL.)
1958—Mt. Zion, Gadsden; 1961—Chaplain, U.S. Army; 1985—Retired; 1991—Readmitted, Frazer Memorial, Associate
28 yrs. C.E.U.: 1990: 0; 1991: 0

*R ANTHONY, JAMES AVERETT, JR. (Ouida)
364 Henson Ave., Columbus, GA 31907
H: (404) 687-5648
LP—1947; A—1954; FC—1956; D—1951; E—1953
1947—Lower Peach Tree; 1949—Eufaula Circuit; 1951—Daleville; 1952—Whatley; 1953—Galilee; 1954—Malone; 1955—Cuba; 1957—Gilbertown; 1958—Crestview: Friendship; 1959—Baker; 1960—Florala Circuit; 1961—Supernumerary; 1966—Located; 1976—Readmitted and Retired
19 yrs.

SLP ANTONELLI, ANTHONY L.
1715 Foster Ave., Panama City, FL 32401
O: (904) 235-5116 H: (904) 785-0908
PTLP—1990; SLP—1991
1990—Black Creek/Red Bay; 1991—Student, Black Creek
2 yrs. C.E.U.: 1990: 0; 1991: ST

R ARLEDGE, BENJAMIN FRANKLIN (Josie)
500 Ranchero Circle, Dothan, AL 36301
H: (205) 793-9673
LP—1961; A—1964; FC—1966; D—May 29, 1958; E—June 2, 1960
1956—Geneva Ct.; 1960—Ariton; 1961—Dothan Ct.; 1964—Daleville; 1967—Curtis Memorial, Dothan; 1971—Louisville-Clio; 1976—Pine Grove-Beulah; 1977—Jay; 1980—Luverne; 1983—Slocomb; 1987—Retired
29 yrs.

PM ARLEDGE, TOMMY FRANK (Linda)
Rt. 3, Box 440, Hartford, AL 36344
H: (205) 588-3468
LP—1981; AM—May 25, 1986; D—May 26, 1986; PM—1991
1981—Opp: Memorial-Macedonia; 1984—McKenzie; 1988—Pondtown
11 yrs. C.E.U.: 1990: 2.0; 1991: 2.0

FLP ARMSTRONG, WILLIAM WAYNE (Pat)
P.O. Box 366, Pine Hill, AL 36769
O: (205) 963-4417 H: (205) 963-4858
S—1985; LP—1986
1985—Canoe-Annie Jones Memorial; 1986—Uniontown; 1988—Pine Hill
7 yrs. C.E.U.: 1990: 2.6; 1991: 3.6

*FM ARNOLD, DANNY RAY (Alice)
P.O. Box 71, Brantley, AL 36009
H: (205) 527-3484
A—1980; D—1980; FC—May 22, 1983; E—May 23, 1983
1980—Student, Asbury; 1981—Hopewell; 1984—Glenwood; 1986—Phenix City: Hillside; 1987—Slocomb; 1991—Brantley
12 yrs. C.E.U.: 1990: 2.0; 1991: 1.6

*R ARNOLD, FRANK AUBREY, JR. (Betty)
Route 3, Box 33, Ozark, AL 36360; (205) 299-3119
LP—1953; A—1957; FC—1960; D—1957; E—1960
1953—Fairview; 1956—Student, Duke; 1958—St. Paul, Opelika; 1960—Wilmer; 1965—Luverne; 1968—Dexter Ave., Montgomery; 1975—Monroeville; 1979—St. Andrew; 1984—Opelika, First; 1989—Mobile, Ashland Place; 1990—Retired
37 yrs.

PM ASHBROOK, STEPHEN DAVID (Mary)
903 2nd Plaza Ave., Panama City, FL 32401
O: (904) 763-6537 H: (904) 785-3644
LP—1987; FLP—1991; PM—1992; D—1992
1987—Courtland (N. AL); 1991—Panama City, First, Associate
5 yrs. C.E.U.: 1990: 0; 1991: 0

FM ASHURST, TURPIN CONWAY (Angie)
Route 5, Box 384-A, Eufaula, AL 36027
H: (205) 687-9752
A—1964; FC—1967; D—1964; E—1967
1960—Government St., Greenville (Supply); 1962—Malone (Supply); 1964—Corner Creek; 1966—Student, Emory; 1967—Chaplain, U.S. Army; 1987—Dothan: Covenant, Associate; 1988—Leave of Absence; 1990—Center; 1991—Leave of Absence
29 yrs.

ROM ATKEISON, GORDON R. (Leo)
104 Marshall Ave., Atmore, AL 36502
H: (205) 368-1777
1992—Bay Minette: St. Paul

R ATKINSON, WILLIAM BRUNSON, JR. (Jackie)
95 Lake Shore Dr., Titus, AL 36080
H: (205) 514-0942
A—1951; FC—1953; D—1953; E—1955
1949 (Oct.)—Oxmoor, N. Ala. (Supply); 1951—Crawford; 1953—Samson; 1954—Ariton; 1956—Brantley; 1957—Woodlawn; 1958—Student, Emory; (1959—Rutledge, Ga.); 1961—York; 1965—Eclectic; 1966—Wesley Chapel, Mobile; 1968—Brentwood, Pensacola; 1969—St. Luke, Montgomery; 1974—Cloverdale, Dothan; 1975—Ashford; 1977—Wesley Memorial 1979—Snowdoun; 1981—Fowl River-Zirlott Road; 1982—Prichard, Whistler; 1984 (Nov. 1)—Mobile: St. Paul; 1986—Heiberger; 1989—Mount Hermon; 1990—Hopewell; 1992—Retired
42¾ yrs. C.E.U.: 1990: 0.5; 1991: 0

FM AUSLEY, RUREL REUBEN, JR. (Lisa)
4901 Gulf Breeze Parkway, Gulf Breeze, FL 32561
O: (904) 932-8002 H: (904) 932-8709
A—May 28, 1979; D—May 28, 1979; FC—May 25, 1981; E—May 25, 1981
1979—Student, Asbury Seminary; 1980—Silas; 1982—Montgomery, Aldersgate, Associate; 1985—Aldersgate; 1988—Midway: St. Paul
13 yrs. C.E.U.: 1990: 0; 1991: 2.8

FM AUTREY, KENNETH ELWYN
5200 Perin Rd., Mobile, AL 36693
O: (205) 661-0420 H: (205) 661-4873
SLP—1971; A—1974; D—1974; FC—1976; E—1976
1971—Melvin; 1973—Williams-Tennille; 1975—Notasulga; 1976—Eufaula, Washington St.; 1979—Woodlawn; 1988—Gulf Shores; 1990—Brewton, First; 1992—Kingswood
21 yrs. C.E.U.: 1990: 1.0; 1991: 4.0

FM AVERY, CHARLES WILLIAM
P.O. Box 39, Destin, FL 32541
O: (904) 837-2021 H: (904) 837-2484
A—1966; FC—May 28, 1968; D—1966; E—May 28, 1968
1965—Crawford; 1968—Washington St., Eufaula; 1972—Parker; 1978—St. Francis St.; 1982—Destin
27 yrs. C.E.U.: 1990: 17.5; 1991: 14.5

FM BAILEY, FRED WILLIAM (Lorali)
P.O. Box 126, Autaugaville, AL 36003
H: (205) 365-9873
LP—1961; A—May 29, 1963; FC—June 3, 1965; D—May 30, 1963; E—June 3, 1965
1960—Detroit (N. Ala.); 1961—Heiberger; 1962—Student, Emory; 1963—Armuchee (N. Ga.); 1964—Grace, Marianna; 1967—Hillside, Phenix City; 1969—Wewahitchka; 1971—Cain's Chapel; 1974—Jay; 1975—Malone; 1977—Bermuda; 1979—Chatom-Chalker Memorial; 1982—Excel; 1987—Autaugaville
31 yrs. C.E.U.: 1990: 6.5; 1991: 1.0

PLP BAILEY, ROBERT JAMES (Judy)
705 Southern Ct., Gulf Breeze, FL 32561
(904) 932-1034
PLP—1990
1990—West Florida Wesley Foundation; 1992 (7/13/92)—Gulf Breeze Assoc.
2 yrs.

FM BALL, RONALD TERRY (Charlotte)
304 Victoria St., Enterprise, AL 36330
O: (205) 347-1991 H: (205) 347-7246
LP—1974; A—May 25, 1981; D—May 25, 1981; FC—May 28, 1984; E—May 28, 1984
1974—Old Tabernacle; 1975—Bascom; 1976—Fogil-Epworth (OKLA.); 1978—Cottondale; 1979—Tabernacle, Dothan; 1980—Student, Candler; 1982—Ozark: First, Associate; 1984—Enterprise, Rucker Boulevard; 1984 (Aug.)—name changed to Enterprise: Heritage
18 yrs. C.E.U.: 1990: 8.0; 1991: 2.8

FM BALLARD, EARL L. (Susan)
800 Second Ave., Opelika, AL 36801
O: (205) 745-2632 H: (205) 745-7795
T—S. Ga. 1980; FC—May 24, 1982; E—May 24, 1982; A—June, 1978; D—June, 1978 (S. GA.)
1980—Minister of Ed., Trinity, Opelika
12 yrs. C.E.U.: 1990: 4.4; 1991: 2.5

AM BARFIELD, ROY DONALD (Betty)
P.O. Box 439, Pinckard, AL 36371
O/H: (205) 983-3064
PT—1980; AM—May 26, 1985; D—May 27, 1985
1980—Pintlala; 1981—Eufaula: Epworth; 1985—Montgomery: Chisholm; 1990—Pinckard/Winslette
12 yrs. C.E.U.: 1990: 1.0; 1991: 1.5

R BARNES, CARLTON EVERETT (Jimmie)
600 Third St., Andalusia, AL 36420
H: (205) 222-6646
A—Nov. 21, 1940; FC—Nov. 14, 1942; D—Nov. 21, 1940; E—Nov. 14, 1942
1940—Fruitdale-Dumas; 1941—Suggsville; 1942 (May 1)—Assoc. Pensacola, First; 1942—Auburn Wesley Foundation; 1943—Florala; 1948—Springhill Ave., Mobile; 1952—Forest Ave., Montgomery; 1957—Pensacola District; 1962—Opelika, First; 1968—Church Street, Selma; 1972—Executive Director, Conference Council; 1984—Retired, supplying Lime Springs; 1985—Retired, supplying Brownsville; 1989—supplying Kinston; 1990—Retired
43½ yrs.

FM BARRY, WILLIAM HASTINGS (Carol)
P.O. Box 56, Hartford, AL 36344
O: (205) 588-2255 H: (205) 588-2831
A—June 3, 1965; FC—May 28, 1968; D—June 3, 1965; E—May 28, 1968
1965—Odenville (N. Ala.); 1967—Gilbertown; 1969—Pine Grove-Beulah; 1972—Broad St., Mobile; 1975—Whistler-Hubbard Memorial; 1978—Eutaw; 1980—Gonzalez; 1985—Panama City: Callaway; 1988—Wewahitchka; 1991—Hartford, First
27 yrs. C.E.U.: 1990: 2.2; 1991: 1.6

FM BASS, BILLY JOE (Jean)
LFS P.O. Box 88, Georgiana, AL 36033
O: (205) 376-2430 H: (205) 376-9546
LP—1959; A—May 31, 1966; FC—May 28, 1968; D—1964; E—May 28, 1968
1959—Tabernacle-Wesley Chapel; 1963—Washington St., Eufaula; 1968— Trinity, Panama City; 1970—Georgiana; 1973—McKenzie (PT); 1977—Leave of Absence; 1982—Providence
28 yrs. C.E.U.: 1990: 0; 1991: 0

PM BASS, RAY T., JR. (Anna)
Rt. 1, Box 381-AA, Mt. Vernon, AL 36560
O: (205) 829-6224 H: (205) 829-6275
S—1983; PM—1991; D—1991
1983 (Sept. 15)—LaPlace Circuit; 1992—Aldersgate
9 yrs. C.E.U.: 1990: ST; 1991: ST

R BATES, JOSEPH ELMER (Elise)
P.O. Box 8013, Montgomery, AL 36110
O: (205) 265-4309 H: (205) 834-7423
LP—1958; A—1962; FC—1965; D—1963; E—1965
1959—Clio; 1960—Park Street, Troy; 1962—Canoe; 1963—Brentwood, Pensacola; 1964—Pine Hill; 1967—Theodore; 1969—Florala; 1976—Linden; 1980—Thomasville; 1984—DeFuniak Springs, First; 1985—Selma: Memorial; 1989—Hope Hull; 1991—Retired, Supply, Chisolm
32 yrs.

FM BAXTER, ELMER ZEDOC (Frances)
P.O. Box 266, Port St. Joe, FL 32456
O: (904) 227-1724 H: (904) 227-1749
LP—1957; A—1959; FC—May 27, 1964; D—1963; E—June 3, 1965
1955—Stafford-Osteen (Fla.); 1957—Suggsville; 1959—Macon Ct.; 1960—Excel; 1961—Pine Apple; 1962—Byrneville; 1963 (Sept. 1)—Mt. Hermon Ct.; 1966—Bagdad-Christ Church; 1968—Slocomb; 1972 (Aug. 15)—Evergreen; 1976—Brundidge; 1980—Linden; 1984—Livingston; 1989—Port St. Joe
36 yrs. C.E.U.: 1990: 0.5; 1991: 2.4

FM BAXTER, JOHN IRVING (Rachael)
P.O. Box 304, Slocomb, AL 36375
O: (205) 886-2897 H: (205) 886-2195
S—1981; A—May 24, 1987; D—May 25, 1987; FC—1989; E—1989
1981 (Sept. 1)—Pintlala; 1982—Conecuh Circuit; 1987—Ozark: First, Associate; 1991—Slocomb-Hurricane
11 yrs. C.E.U.: 1990: 1.5; 1991: 4.2

PTLP BAXTER, JOHN H. (Martha)
106 Avalon Ave., Brewton, AL 36426
H: (205) 867-4094
S—1988; PTLP—1991
1988—Conecuh Circuit
4 yrs. C.E.U.: 1990: LS; 1991: CS

PLP BAXTER, MRS. MARTHA G. (John)
106 Avalon Ave., Brewton, AL 36426
H: (205) 867-4094
LP—1983
1983 (Jan. 1)—May Creek; 1985—May Creek-Dixie-Douglas Chapel; 1986—Dixie-Douglas Chapel; 1988—Kinston; 1989—Canoe-Annie Jones; Released, Aug. 1, 1989; 1990—Dixie-Douglas Chapel-May Creek
8 yrs. C.E.U.: 1990: CS; 1991: CS

SLP BEALE, MICHAEL
459 Chestnut St., #28, Harrodsbury, KY 40330
(606) 734-4641
SLP—1991
1991—Student, Asbury
C.E.U.: 1990: 0; 1991: ST

FM BEARDEN, RONALD OWEN (Melanie)
1202 Redland Rd., Wetumpka, AL 36092
H: (205) 567-7921
LP—1984; A—May 26, 1985; D—May 27, 1985; FC—1989; E—1989
1984—Student, Asbury; 1987 (May 1)—Pensacola: Richards Memorial, Associate; 1988—Chipley, Associate-Orange Hill; 1990—Mulder Memorial
8 yrs. C.E.U.: 1990: 1.0; 1991: 1.0

R-AFM BECKLEY, ROBERT H. (Doris)
429 Paddock Lane, Montgomery, AL 36109
H: (205) 279-6428
1984—Affiliate Member (Member of Eastern Penn. Conference)
1983—Chaplain, Huntingdon College; 1992—Retired

FM BEERS, ALVA ELLSWORTH (Diane)
307 Geneva St., Enterprise, AL 36330
O: (205) 347-7313 H: (205) 347-6517
A—May 28, 1979; D—May 28, 1979; FC—May 25, 1981; E—May 25, 1981
1979—Student, Asbury Seminary; 1980—Tanner-Williams; 1983 (Jan. 1)—Trinity; Mobile, Trinity; 1989—Enterprise: St. Paul
13 yrs. C.E.U.: 1990: 2.5; 1991: 2.2

*FLP BELARDINO, PAUL F. (Adel)
P.O. Box 917, Wewahitchka, FL 32465
O: (904) 639-2399
LP—1986; SLP—1991
1986—Galilee; 1988—Bascom-Greenwood; 1989—Venters Memorial; 1991—Student, Emory; 1992—Honeyville
5 yrs. C.E.U.: 1990: CS; 1991: ST

FM BELCHER, JAMES ALLISON (Ella)
P.O. Box 4097, Pensacola, FL 32507
O: (904) 455-0306 H: (904) 455-3709
A—May 28, 1973; D—May 28, 1973; FC—May 31, 1976; E—May 31, 1976
1972—White Oak-Liberty; 1973—Student, Asbury; 1975—Midway; 1978—Park St.; 1982—Dothan, Highland Park; 1986—Phenix City: Summerville; 1992—Warrington
19 yrs. C.E.U.: 1990: DM; 1991: 3.0

PLP BELCHER, JOHN MARION (Mavis)
Route 1, Box 193-E, Chancellor, AL 36316
H: (205) 393-3965
LP—1978
1978—St. Paul, Enterprise; 1989—Hartford: St. Paul-Millville; 1991—Hartford: St. Paul
14 yrs. C.E.U.: 1990: 0; 1991: 0

OM BELL, LOUIS F.
756 Fleming Road, Montgomery, AL 36105
O: (205) 281-9625 H: (205) 286-0710
Member of the A.M.E., Zion Church
1987—Benson Circuit; 1991—Montgomery: St. Paul/Cedar Grove
5 yrs.

PM BELL, LUKE (Lin)
5633 Galaxy Dr., Crestview, FL 32536
O: (904) 682-5280 H: (904) 682-8796
LP—1984; A—May 25, 1986; D—May 26, 1986
1984—Student, Duke; 1988—Crestview: St. Mark-New Church
8 yrs. C.E.U.: 1990: 0; 1991: 1.0

FLP BELLMAN, ROBERT E. (Joann)
1918 Lombardy, Panama City, FL 32405
O: (904) 769-4100 H: (904) 763-5572
1991—FLP
1990—St. Mark
2 yrs. C.E.U.: 1990: 0; 1991: 2.7

FM BENNETT, LARRY DEAN, SR. (Jane)
LFS 4206 Camellia Dr., Montgomery, AL 36109
O: (205) 262-1632 H: (205) 272-8080 C: (205) 821-8109
LP—1958; A—1964; FC—1966; D—1964; E—1966
1957—Florala Ct.; 1959—Glenwood; 1961—Pittsview; 1964—Louisville; 1966—Associate, St. James, Montgomery; 1968—Snowdoun; 1973—Chatom; 1973 (July 1)—Leave of Absence (State of Alabama Director of Correctional Services); 1974—Director of Correctional Services; 1979—Leave of Absence; 1980—Lowndesboro; 1983—Burkeville; 1987 (Jan. 1)—Leave of Absence; 1989—Tuskegee: First; 1991—Loachapoka/Gold Hill
35 yrs. C.E.U.: 1990: 2.0; 1991: 0

*FM BENNETT, RICHARD A. (Virginia)
2000 N. Meridian Rd., #312, Tallahassee, FL 32303
LP—1975; AM—1980; A—May 28, 1984; D—May 30, 1977; FC—May 29, 1988; E—May 30, 1988
1975—Pine Apple; 1977—Baker; 1980 (Jan. 15)—St. Mark; 1982—Student, Asbury; 1985—Orange Hill; 1985 (Aug.)—Student, American Institute, Jerusalem; 1986—Andalusia: West End; 1988—Appointment in Florida Conference; 1989—Appointment to Attend School; 1992—ABLC—Tallassee Community College
17 yrs.

R BENNETT, ROBERT T. (Gladys)
4343 6th Ave., Marianna, FL 32446
H: (904) 482-6244
LP—1977; AM—1981; A—May 28, 1984; D—May 29, 1978; FC—May 25, 1986; E—May 26, 1986
1977 (Sept. 1)—Walnut Creek; 1981—Salem-Mt. Zion; 1983—Bascom-Greenwood; 1988—Marianna: Grace; 1991—Retired
13 yrs.

R BINGHAM, THOMAS AVERY (Elizabeth)
P.O. Box 6, Forest Home, AL 36030
H: (205) 364-2619
LP—1954; A—May 28, 1968; FC—June 1, 1971; D—1958; E—1960
1952—Golden Acres; 1954—Banks; 1955—Opp Memorial; 1956—Freeport; 1958—Malone; 1959—Springfield, Panama City; 1960—Vernon; 1961—Coffee Springs; 1962—Forest Home; 1966—Silas; 1968—Trinity, Choctaw; 1970—Pine Hill; 1972—Millry; 1974—Calvert-McIntosh; 1975—Chumuckla-Pineview; 1976—Ozark, Pleasant Hill; 1977—West End, Andalusia; 1979—Alco-Pollard; 1980—Uriah; 1982—Beatrice; 1983—Forest Home; 1989—Retired; 1990—Retired Supply, McKenzie; 1992—Retired
37 yrs.

*PTLP BLACKBURN, ALVIN (Linda)
P.O. Box 133, McKenzie, AL 36456
(205) 374-2233
PTLP—1991
1991—Georgiana, Friendship; 1992—McKenzie
2 yrs. C.E.U.: 1990: 0; 1991: LS

R BLAIR, JOE NEAL (Jane)
4037 Wares Ferry Rd., Montgomery, AL 36109
H: (205) 271-2928
A—1945 (N. Ala.); T—1949; FC—1950; D—1948; E—1950
1945—Riverview; 1946—Student, Emory (Youth Director for Glenn Memorial); 1947—Student, Vanderbilt (Youth Director, Meridian St., Nashville); 1949—Director, Youth Work, Conference Bd. of Education; 1949 (8/26)—Released from appointment due to health; 1950—Supernumerary; 1951 (9/1)—Auburn Wesley Foundation; 1953—Eclectic; 1956—Ferry Pass, Pensacola; 1962— Marion; 1965—Fairhope; 1970—Eufaula, First; 1976—Pensacola, St. Mark; 1978—Wetumpka; 1983—Prattville, First, Associate; 1987—Retired
42 yrs.

*FM BLANCHARD, DALLAS ANTHONY
11542 Clear Creek Dr., Pensacola, FL 32514
O: (904) 474-2795 H: (904) 968-6909
LP—June 1, 1956; A—Sept. 13, 1956 (N. Ala.); T—Sept. 14, 1956; FC—June 1, 1960; D—1957; E—1960
1951—Deer Park (Supply); 1954—Coden (Supply); 1955—Plantersville (Supply); 1956—Student, Vanderbilt (Pembroke, Ky. Supply); 1957—West End, Andalusia; 1958 (Sept.)—Student, Vanderbilt, supplying, Nashville: Love's Chapel; 1960—Associate, Dauphin Way, Mobile; 1963—Fort Deposit; 1965— Toulminville; 1968—Student, Boston; 1970—Professor, University of West Florida; 1981—Leave of Absence; 1982—Professor, University of West Florida
39¾ yrs.

FM BLAND, JOHN ANDREW (Marbel)
102 Powell St., Union Springs, AL 36089
O: (205) 738-3282 H: (205) 738-3345
LP—1965; A—May 28, 1968; D—May 28, 1968; FC—1974; E—1974
1965—Antioch-Liberty; 1969—Crawford; 1970—Calloway; 1971—Student, Emory; 1972—Mt. Zion, West; 1974—Nov. 1, Repton; 1980—Rosinton; 1985— Mobile: Government Street; 1990—Wilmer; 1992—Union Springs: First
27 yrs. C.E.U.: 1990: 4.0; 1991: 0.5

*PLP BLEDSOE, MICHAEL B. (Becky)
Rt. C, Box 122-A, Evergreen, AL 36401
H: (205) 578-3723
S—1965; PTLP—1972; D—May 28, 1979
1965—Hill's Chapel; 1966—Shady Grove; 1968—Repton; 1970—Evergreen, Youth Director; 1971—Evergreen Circuit; 1985—Mt. Zion, West; 1986—Mt. Zion, West-Wallace
27 yrs. C.E.U.: 1990: 0; 1991: 0

*R BOLAND, CHARLES HAMPTON, JR.
251 Lakeshore Dr., Milledgeville, GA 31061
A—June 2, 1955; FC—May 29, 1958; D—May 31, 1956; E—May 29, 1958
1955—Student, Emory; 1956—Rome Ct. (N. Ga.); 1957—St. Mark, Panama City; 1958—Wilmer; 1960—Saraland; 1963—Chaplain, U.S. Navy; 1969—Chaplain, Middle Georgia State Hospital; 1982—Leave of Absence; 1985—Retired
30 yrs.

FM BONNER, JOHN H. (Paula)
535 Lee Ave., Selma, AL 36701
O: (205) 874-7741 H: (205) 874-9426
T—N. Ga. May 29, 1978; SLP—1968; A—1973; FC—1975; D—1973; E—1975
1968—Mulder Memorial-Oak Valley; 1972—Stewart Ave.; 1974—Griffin, First, Associate; 1976—South Calhoun; 1978—Carrville; 1979—Coden; 1981—Leave of Absence; 1983 (Nov. 15)—Mobile, St. Paul; 1984 (Nov. 1)—Montgomery: St. Luke; 1989—Selma: Memorial
24 yrs. C.E.U.: 1990: 0; 1991: 2.2

S BOONE, RICHARD C. (Mary)
2943 Ellis Dr., Montgomery, AL 36108
H: (205) 269-0262
1992—Benson Circuit

FM BOOZER, ASA (Jane)
P.O. Box 6128, Montgomery, AL 36106
O: (205) 269-4700 H: (205) 263-2983
A—June 1957; FC—1961; D—May 30, 1957; E—1961
1955—Thorsby; 1956—Student, Emory; 1959—McCann's Chapel, Jackson; 1964—Cloverdale, Dothan; 1968—St. Luke, Enterprise; 1972 (Aug. 1)—Marion; 1983—Ozark, First; 1989—Andalusia District; 1990—Montgomery District
37 yrs. C.E.U.: 1990: 7.1; 1991: 0

AM BORDAGES, HAROLD B. (Eleanor)
190 Snowdoun Chambers Rd., Montgomery, AL 36105
H/O: (205) 288-4447
LP—1988; AM—1990
1988—Trinity; 1989—Honeyville; 1991—Snowdoun
4 yrs. C.E.U.: 1990: 2.5; 1991: 0

PLP BOTTOMS, AGNES (Joe)
Rt. 1, Box 233, Black, AL 36314
O: (205) 684-9653 H: (205) 684-2708
PLP—1990
1991—Geneva: Westside, Associate (Pleasant Ridge); 1992—No Appointment
2 yrs.

R BOTTOMS, WILMER RUDOLPH (Juanita)
4220 Beau Terra Lane, Pensacola, FL 32514
H: (904) 476-9592
A—1939; FC—1942; D—1942; E—1943
1939—Sneads; 1943—Chaplain, U.S. Army; 1963—Bayou la Batre; 1965—Broad St., Mobile; 1967—Cottage Hill; 1972—Bellview; 1977—Retired, Supply Richard's Memorial, Associate; 1978 (Aug. 1)—Supplying, Century-McDavid; 1983 (Feb. 1)—Retired
37½ yrs.

OM BOULWARE, ALTON WAYNE (Barbara)
107 Gail Circle, Enterprise, AL 36330-3444
O: (205) 795-6652 H: (205) 347-5237
OM—1989
1989—Bethel
3 yrs. C.E.U.: 1990: 0; 1991: 2.0

SLP BOWMAN, JASON (Joi)
Rt. 2, Box S-10, Goshen, AL 36035
O/H: (205) 566-4937
1990—Cox Chapel; 1992—Shady Grove
2 yrs. C.E.U.: 1990: ST; 1991: ST

FM BOYKIN, ABE, JR. (Doris)
P.O. Box 35, Theodore, AL 36590
H: (205) 653-7483
LP—1977; AM—May 26, 1985; D—May 27, 1985; A—May 24, 1987; E—1989
1977—St. Paul; 1978—St. Peter-Athens; 1979—St. Paul-Moses Chapel (All in MISS.); 1981—Mobile: Wesley Chapel-Theodore First
15 yrs. C.E.U.: 1990: 0; 1991: 0

FM BOZEMAN, HOWARD L., JR. (Bettie)
216 S. Sage Ave., Mobile, AL
O: (205) 478-8104 H: (205) 342-7811
S—1974; A—May 29, 1978; D—May 28, 1978; FC—May 25, 1981; E—May 25, 1981
1974—Epes; 1975—Geiger, First; 1977—Rocky Mount; 1980—Sandy Ridge; 1983—Castleberry; 1985—Daleville; 1989—Wilmer; 1990—Highland Park; 11/15/91—LOA; 1992—Sage Avenue
18 yrs. C.E.U.: 1990: 5.0; 1991: 0

FM BRADLEY, BENJAMIN DAVID (Sallie)
P.O. Box 208, Clayton, AL 36016
O: (205) 775-3537 H: (205) 775-3400
A—May 1959; FC—May 1963; D—1960; E—1963
1959—Student, Duke; 1961—Byrneville; 1962—Associate, Dothan First; 1964—Brantley; 1966—Chaplain, U.S. Army; 1971 —Counselor, Okaloosa Dept. Vocational Rehabilitation; 1974—Regional Counselor, Children's Home; 1978—Pinckard; 1980—Daphne; 1988—Clayton
33 yrs. C.E.U.: 1990: 0.8; 1991: 1.6

R BRADLEY, CECIL EDGAR (Bernice)
4037 Cottage Wood Trail, Tallahassee, FL 32311
H: (904) 942-2505
A—Nov. 1945; FC—Aug. 1947; D—Aug. 1947; E—Aug. 1949
1942—Black Ct.; 1943—Pike Ct.; 1945—New Brockton; 1949—Chickasaw; 1954—DeFuniak Springs, First; 1958—Andalusia, First; 1961—Richards Memorial, Pensacola; 1966—Demopolis; 1970—Marianna, First; 1974—St. James, Montgomery; 1979—Shalimar; 1981—Dothan, Lafayette Street; 1983 (Nov. 15)—Andalusia District; 1989—Retired
46½ yrs.

*R BRADLEY, SELMAN DAVID (Rowena)
4941 Soundside Dr., Gulf Breeze, FL 32561
H: (904) 932-2465
A—Nov. 1933; FC—1935; D—1935; E—1939
1933—Taylor; 1934—Sandy Ridge; 1936—Fairhope; 1940—Ramer; 1941—Pepperell, Opelika; 1942—Ashland Place, Mobile; 1946—Tallassee, First; 1950—Troy, First; 1954—Eufaula, First; 1955—Government St., Mobile; 1957—Director, Blue Lake; 1966—Foley; 1968—Chickasaw; 1968 (Sept. 16)—Blue Lake; 1971—Bagdad; 1972—Disability; 1974—Retired
40½ yrs.

FM BRANNON, JOHN M. (Janice)
4100 Wallahatchee, Pike Road, AL 36064
C: (205) 272-7230 H: (205) 272-6640
S—1983; A—May 24, 1987; D—May 25, 1987; FC—1990; E—1990
1983—Trinity (Weoka); Nov. 15, 1990—Woodland
9 yrs. C.E.U.: 1990: 0; 1991: 2.5

FM BRANNON, TERRELL LEO (Martha)
4807 Princeton Dr., Mobile, AL 36618
O: (205) 342-5080 H: (205) 342-4828
LP—1952; A—1956; FC—1959; D—1957; E—1959
1952—Park St., Troy; 1954—Ramer; 1958—Carrville, Tallassee; 1961—Dir. Adult Work, Bd. of Education; 1952—Samson; 1966—Brundidge; 1968—Director of Methodist Information; 1971—Ashland Place, Mobile; 1984—Auburn; 1985—Pensacola: Ferry Pass; 1986—Selma: Church Street; 1990—Forest Hill
40 yrs. C.E.U.: 1990: 0; 1991: 2.5

R BRANTLEY, MARION SANFORD (Dorothy)
3425 Cloverdale Rd., Montgomery, AL 36111
H: (205) 284-0838
A—1945; FC—1947; D—1947; E—1949; Located—1958; Readmitted—1975
1945—St. Stephens; 1946—Bayou La Batre; 1948—Jay-Mt. Carmel; 1949—Samson; 1950—Panama City-Millville; 1952—East Tallassee; 1954—Burge Memorial; 1956—East Brewton; 1958—Voluntary Location; 1975—Retired; 1986 (Sept. 1)—Retired, Supplying Pierce Chapel-Union; 1987 (March 1)—Retired
12½ yrs.

*AFM BRETHERICK, GEORGE
Montgomery, AL
Member of the N. AL Conference
Alabama Dept. of Mental Health

FM BRIDGES, WILLIAM EARL (Kay)
4540 Narrow Lane Rd., Montgomery, AL 36116
O: (205) 281-8971 H: (205) 281-4785
LP—Aug. 1963; A—May 27, 1969; FC—June 1, 1971; D—June 1, 1966; E—June 1, 1971
1963—Winsett's Chapel; 1964—Ariton; 1968—Uriah; 1971—Curtis Memorial, Dothan; 1977—East Brewton; 1983—Geneva, Westside; 1985—Milton: Christ; 1987—Pensacola: St. Andrew; 1991—Asbury
29 yrs. C.E.U.: 1990: 7.1; 1991: 4.3

FM BRILL, DONALD RAY (Doris)
P.O. Box 700, Andalusia, AL 36420
O: (205) 222-3127 H: (205) 222-3584
LP—1959; A—1961; FC—1963; D—1961; E—1963
1959—Clopton; 1961—Student, Emory; 1963—Silas; 1965—Ensley, Pensacola; 1968—Toulminville; 1969—Chatom-Chalker Memorial; 1972—Samson, Conference Council; 1974—Epworth, Phenix City; 1978—Smiths; 1984—Spanish Fort; 1988—Associate Director, CCOM
32 yrs. C.E.U.: 1990: 9.0; 1991: 0

R BRITT, ALBERT CRONIN (Mary)
Box 279, Arlington, AL 36722
H: (205) 385-2374
LP—Nov. 1934; A—Nov. 21, 1937; FC—Dec. 3, 1939; D—Nov. 27, 1938; E—Nov. 24, 1940
1934—Echo; 1935—LaPlace; 1937—LaPine; 1940—Butler; 1942—Marion Junction; 1944—Fort Deposit; 1948—Milton-Bagdad; 1952—Whistler; 1956—Niceville; 1962—Abbeville; 1964—Graceville; 1966—Crawford; 1970—Jay; 1971—Disability; 1974—Retired
35¾ yrs.

R BRITT, CHARLES ROBERT (Blanche)
922 Tacoma, Auburn, AL 36830
H: (205) 821-4127
A—Oct. 2, 1944 (Tenn. Conference); FC—Sept. 2, 1945; D—1944; E—1945; T—1948, Liberia Conf.; T—June 1, 1955, Alabama-West Florida
1944—Humphrey St., Nashville; 1946—Missionary to Liberia, Africa; 1955—Slocomb; 1957—Theodore; 1958—Prattville, First; 1963—Brewton, First; 1966—Pensacola District; 1968—Auburn, First; 1979—Professor, Auburn University; 1982—Retired; 1983—Retired, supplying Marvin-Watoola; 1988—Retired
37½ yrs. [TN — 2 yrs.; Global Min. — 8.75; AL-W. FL — 22 yrs.]

FM BRITTON, CURTIS EDWARD (Betty)
306 W. Tuskeena St., Wetumpka, AL 36092
O: (205) 567-7865 H: (205) 567-6430
LP—1959; A—1968; FC—1970; D—May 28, 1964; E—June 1, 1966
1959—Florala Ct.; 1960—Opp Ct.; 1961—Mt. Zion; 1963—Deatsville; 1965—Lowndesboro; 1967—Government St., Greenville; 1969—St. Paul, Opelika; 1970—Hope Hull; 1972 (Sept. 1)—Ashford; 1975—Abbeville; 1979—Milton, First; 1984—Chipley; 1986—Thomasville; 1989—Trinity; 1991—Wetumpka, First
33 yrs. C.E.U.: 1990: 3.2; 1991: 4.8

FM BROMSTAD, DAVID L. (Syble)
1501 S. Park, Dothan, AL 36301
O: (205) 792-8870 H: (205) 794-5510
FTLP—1979; AM—May 26, 1985; D—May 27, 1985; PM—1990; FM—1992; E—1992
1979—Kinston; 1981—Kinston-Piney Grove; 1985—St. Stephens Circuit; 1986—Notasulga; 1992—Highland Park
13 yrs. C.E.U.: 1990: 3.0; 1991: 5.4

*R BROOKS, OSCAR W.
504 E. Yonge St., Pensacola, FL 32503
(904) 433-0290
TR from N. AL Conference—May 26, 1986
1986—Pensacola: St. Paul; 1990—Retired
4 yrs.

PM BROOKS, RICHARD E. (Edith)
P.O. Box 727, Malone, FL 32445
O: (904) 569-2866
SLP—1989; PM—1991; D—1991
1989—Shady Grove; 1992—Malone-Friendship
3 yrs. C.E.U.: 1990: ST; 1991: ST

*RLP BROOKS, WARREN HILTON (Rachel)
Rt. 3, Box 476, Hartford, AL 36344
H: (205) 588-2146
LP—1968; D—1971
1968—Sardis; 1971—Hartford Circuit; 1972—Pondtown; 1974 (Aug. 1)—Disability; 1986—Retired
17 yrs.

FM BROWN, DONALD GLENN
1005 Magnolia Dr., Sylacauga, AL 35150
O: (205) 245-2201 H: (205) 249-8768
LP—1954; A—1958; FC—1960; D—1959; E—1961
1954—Pollard (Released Sept. 1); 1956—Uriah; 1958—Lowndesboro; 1960 (Oct. 15)—Fort Davis; 1961 (Sept. 12)—Loxley-Daphne; 1963—Loxley-Rosinton; 1966—Samson; 1967—Student, Emory; 1968—Tuskegee; 1970—Whitfield Memorial; 1974 —Clinical Chaplain, Regional Mental Health
36 yrs.

FM BROWN, JAKE BUFFORD (Juanita)
P.O. Box 385, Jackson, AL 36545
O: (205) 246-2224 H: (205) 246-2175
LP—June 1, 1952; A—Sept. 16, 1955; FC—1960; D—1958; E—1960
1952—Greenwood; 1953—LaPine; 1956—Associate, St. James, Montgomery; 1957—Loachapoka; 1960—Grace, Auburn; 1966—Graceville; 1973 (July 31)—Wetumpka; 1976—Chickasaw; 1981—Jackson, First
40 yrs. C.E.U.: 1990: 0; 1991: 0

RAM BROWN, JAMES CECIL (Naomi)
5311 Regents Ave., Pensacola, FL 32506
H: (904) 455-8642
LP—1953; AM—1969; D—1955; E—1957
1952—Mt. Nebo (Clanton Ct.); 1953—Clanton Ct. (Organized Thorsby Church); 1954—Suggsville; 1957—Coatopa; 1958—St. Stephens; 1960—Mexico Beach-Overstreet; 1961—Gulfview, Panama City; 1962—Grace, Marianna; 1964—Gilbertown; 1967 —Dumas; 1968—Loachapoka; 1972—Sandy Ridge; 1974—Hopewell; 1977—Robinson Springs; 1979—Sepulga; 1980—Tuskegee, First; 1983—East Mt. Zion, to Retire Dec. 31, 1983; 1984—Retired
28¾ yrs.

FM BROWN, JOHN LAMAR (Joy)
103 First St., S.E., Fort Walton Beach, FL 32548
O: (904) 243-9292 H: (904) 862-0881
LP—1953; A—May 29, 1957; FC—1957; D—May 28, 1959; E—June 1, 1961
1953—South Brookley; 1961—Whistler; 1966—Clayton; 1970—St. Andrew; 1979—St. James; 1981—Shalimar; 1985—Selma District; 1990—Kingswood; 1992—Ft. Walton Beach: First
39 yrs. C.E.U.: 1990: 2.0; 1991: 2.6

R BROWN, NAOMI PRESCOTT (James)
5311 Regents Ave., Pensacola, FL 32506
H: (904) 455-8642
LP—1967; D—1975; AM—May 23, 1983; A—May 25, 1986; FC—May 29, 1988; E—May 30, 1988
1974—Associate, Hopewell; 1977—No Appointment; 1979—Forest Home; 1980—Society Hill-Williams Chapel; 1983—Galilee; 1984—Coffeeville; 1987—Excel; 1989—Hopewell; 1990—Retired
11 yrs.

FM BROWN, OLIVER CHILDS, III
824 N. Gay St., Auburn, AL 36830
H: (205) 821-4739
LP—1954; A—1960; FC—May 30, 1962; D—1960; E—May 30, 1962
1954—Newton (June to Sept.); 1955—Curtis Memorial, Dothan (June to Sept.); 1956—Lowndesboro; 1958—Student, Emory; 1960—Perry Hill, Montgomery; 1965—Student, Glasgow, Scotland; 1966—Grace, Auburn; 1969—Consultant, Emergency Food Program; 1972—Disability
37½ yrs.

PLP BROWN, ROBERT W. (Kathleen)
125 Gray St., Prattville, AL 36067
O: (205) 242-6413 H: (205) 361-1235
1992—Greenville, St. Paul

*FM BROWN, THOMAS O'NEAL (Arlene)
380 AREFW/HC, Platts Burga AFB, NY 12903-500
LP—1968; D—1975; A—1975; FC—1977; E—1977
1968—Stockton; 1970—Elmore-Deatsville; 1973—Crawford; 1974—Student, Emory; 1976—Church St. Associate; 1978—Slocomb; 1980 (July 1)—Chaplain, U.S. Air Force
24 yrs.

*R BRUNER, WILLIAM DOSSIE
6317 Dickinson Way, Virginia Beach, VA 23464
A—1950; FC—1954; D—1952; E—1954
1948—North Montgomery (Supply); 1949—Fort Davis (Supply); 1951—Student, Emory; 1952—Shalimar; 1956—Associate, First, Pensacola; 1958—Gulf Breeze; 1961—Chaplain, U.S. Navy; 1982—Leave of Absence; 1987—Retired
32 yrs.

FM BRYAN, JOHN WILLIAM (Glenda)
P.O. Box 819, Geneva, AL 36340
O: (205) 684-9653 H: (205) 684-2402
LP—1953; A—1958; FC—May 30, 1962; D—1958; E—May 31, 1962
1953—Clopton; 1956—Pleasant Hill; 1958—Elizabeth Chapel; 1959—Jay; 1961—Carrville, Tallassee; 1962—Snowdoun; 1965 —Epworth, Phenix City; 1966—Associate, Gadsden St., Pensacola; 1969—Daleville; 1972—Highland Park, Dothan; 1975—Foley; 1977—Pine Forest; 1980—St. Mark, Mobile; 1981—Pensacola, St. Mark; 1985—Fort Walton Beach: Trinity; 1986—Demopolis; 1989—Pensacola: Myrtle Grove; 1992—Geneva: Westside/Pleasant Ridge
39 yrs. C.E.U.: 1990: 0; 1991: 3.6

FM BRYAN, ROBERT LAWSON (Sherrill)
15 Wisteria Ave., Mobile, AL 36607
O: (205) 478-6356 H: (205) 344-2353
A—1973; D—May 28, 1973; FC—May 30, 1976; E—May 30, 1976
1973—Student, Emory; 1975—Trinity, Associate; May 1, 1976—Hiland Park; 1980—Dexter Ave.; 1986—Brewton, First; 1980—Ashland Place
19 yrs. C.E.U.: 1990: 0; 1991: 0

FM BRYARS, PAUL LAWRENCE (Vicki)
5501 Springfield Ct., Phenix City, AL 36867
O: (205) 298-3186 H: (205) 298-9826
A—May 29, 1981; D—May 29, 1978; FC—1980; E—1980
1978—Student, Asbury; 1979—Associate, Bay Minette, First; 1982—Selma, Church Street, Associate; 1983—Phenix City, Epworth
13 yrs. C.E.U.: 1990: 5.0; 1991: 2.0

AFM BUCKNER, FRANK W.
1500 E. Fairview Ave., Montgomery, AL 36194
O: (205) 265-0511 H: (205) 286-9426
(Member, Western North Carolina Conference)
1988—Professor, Huntingdon College; 1992—Chaplain, Huntingdon

FM BUGNA, WILLIAM STEPHEN, JR. (Patsy)
P.O. Box 705, Bayou La Batre, AL 36509
O: (205) 824-4174 H: (205) 824-2515
LP—1985; A—May 25, 1986; D—May 26, 1986; FC—May 29, 1988; E—May 30, 1988
1985—Student, Asbury; 1986—Associate, Mobile Inner City Mission; 1988—Pensacola: Richards Memorial, Associate; 1991—Bayou La Batre
7 yrs. C.E.U.: 1990: 0.9; 1991: 6.2

*R BULLINGTON, JOSEPH HARDIE, SR. (Arlene)
1518 Plaza Dr., Dothan, AL 36303
H: (205) 793-4244
LP—1936; A—Nov. 1940; FC—Nov. 1942; D—Nov. 1942; E—Nov. 1945
1936—Daleville; 1937—LaPlace; 1941—Titus; 1943—Macon Ct.; 1945—Pine Forest; 1949—Eight Mile-Chunchula; 1951—Eutaw; 1954—Evergreen; 1958—Trinity, Phenix City; 1959 (Nov. 1)—Luverne; 1961—Butler; 1963—Autaugaville; 1966—Gonzalez; 1968—Alabama Ave., Selma; 1972—Pinckard; 1976— Newton; 1978—Retired; 1978—Wesley Chapel-Oak Grove (RS); 1983—Retired, supplying Taylor-Malvern; 1990—Retired
40¾ yrs.

FM BULLINGTON, JOSEPH HARDIE, JR. (Marilyn)
2606 W. Main St., Dothan, AL 36301
O: (205) 793-4440 H: (205) 793-7923
LP—Sept. 17, 1962; A—May 31, 1966; FC—May 27, 1969; D—June 1, 1966; E—May 27, 1969
1968—Pleasant Hill, Ozark; 1969—Associate, Dothan First; 1971—Alco, Brewton; 1972 (Aug. 15)—Trinity, Fort Walton Beach; 1978—Cokesbury; 1990—Covenant
26 yrs. C.E.U.: 1990: 3.2; 1991: 2.0

FM BURLESON, EDISON FRANKLIN (Sylvia)
P.O. Box 248, Century, FL 32535
O: (904) 256-0132 H: (904) 476-0872
LP—June 1959; A—June 1965; FC—May 30, 1967; D—1965; E—1967
1959—Gallilee Ct. (3 mos.); 1960 (Sept.)—Union Grove (N. Ala.); 1962—Galilee; 1963—Tallapoosas Ct.; 1966—Hope Hull; 1967—Chaplain, U.S. Army; 1976—Chaplain, VA Hospital; 1978—Chaplain, U.S. Army; 1985—Wesley Memorial; 1987—Cantonment; 1990—Coden; 1991—LFS; March 1, 1991—Century Correctional Institution
32 yrs.

*RLP BURROUGHS, JOHN C. (Annie)
2117 N. 33rd Ave., Birmingham, AL 35207
H: (205) 324-6830
LP—Feb. 10, 1949; D—Oct. 1, 1950 (Central Alabama)
1949 (Feb. 10)—Reeders; 1951—No appointment; 1954—Gordo; 1961—No appointment; 1971—New Style-Locust Bluff; 1982 —Retired, Supplying New Style-Locust Bluff; 1983—Retired; 1984 (Oct. 15)—Retired, supplying New Style; 1992—Retired
7 yrs.

RLP BUTLER, BASTON LAFON (Cora)
P.O. Box 72, River Falls, AL 36476
H: (205) 222-2895
FLP—1976
1976—Hopewell; 1977—McKenzie; 1979—West End; 1982—No Appointment; 1982 (Oct. 1)—Allen; 1987—Rutledge; Retired
16 yrs. C.E.U.: 1990: 2.0; 1991: 1.6

FM BUTLER, GLENN ARTHUR (Shery)
P.O. Box 396, Prattville, AL 36067
O: (205) 365-5977 H: (205) 361-8718
A—May 25, 1981; D—May 25, 1981; FC—May 22, 1983; E—May 23, 1983
1980—Beatrice; 1982—Mulder Memorial; 1989—Prattville: First, Associate
12 yrs. C.E.U.: 1990: 2.0; 1991: 2.5

FM BUTTS, THOMAS LANE, JR. (Hilda)
403 Racetrack Rd., N.W., Fort Walton Beach, FL 32548
O: (904) 862-4169 H: (904) 862-5498
LP—1951; A—1953; FC—1954; D—1954; E—1955
1950—Canoe; 1953—Pittsview; 1955—Student, Northwestern; 1957—Michigan Ave., Mobile; 1962—Foley; 1966—St. Andrew, Panama City; 1968—Brewton, First; 1972—Dothan District; 1976—Montgomery, First; 1983 (April 22)—Released from appointment; 1983 (Nov. 15)—Mobile, Chickasaw; 1986—Fort Walton Beach: Trinity
42 yrs. C.E.U.: 1990: 2.0; 1991: 2.0

FM BUTTS, WAYNE STEPHEN (Lisa)
208 Pace Parkway, Cantonment, FL 32533
O: (904) 968-6213 H: (904) 968-3406
SLP—1981; A—May 26, 1985; D—May 27, 1985; FC—May 29, 1988; E—May 30, 1988
1981 (Oct. 1)—Rocky Mount; 1983—Student, Asbury; 1986—Shalimar, Associate; 1990—Allen Memorial/Lathram Chapel; 1992—Allen Memorial
8 yrs. C.E.U.: 1990: 0; 1991: 3.7

OM/RAM CABALLER, LOUISE (Barbara)
1150 Byrneville Rd., Century, FL 32535
O/H: (904) 256-0232
1992—Byrneville

*R CADDELL, EUGENE DODDRIDGE
802 Seay St., Greensboro, AL 36744
H: (205) 624-3795
LP—1943; A—1948; FC—1951; D—June 3, 1951; E—May 28, 1953
1943—Silas; 1945—Gilbertown; 1949—Whistler; 1952—Brentwood, Baar Street, Pensacola; 1954—Jay; 1958—Tuskegee; 1960—Linden; 1967—Headland; 1969—Camden; 1974—Eutaw; 1978—Georgiana; 1979—Disability; 1984—Retired; 1986—Retired, supplying Akron-Flatwoods; 1987—Retired
40½ yrs.

PLP CADENHEAD, DONALD LAMAR
Rt. 3, Box 437, Crestview, FL 32536
H: (904) 682-9671
S—1986
1986—Baker; 1988—Crestview: New Bethel
6 yrs. C.E.U.: 1990: CS; 1991: CS

*PLP CAIN, JOHN CANDLER, JR. (Lanette)
Rt. 1, Box 64, Millry, AL 36558
H: (205) 846-2163
PLP—1991
1991—Minerva Memorial
C.E.U.: 1990: 0; 1991: 0

S CALDER, BRUCE (Willie Tee)
416 Scott Dr., E., Saraland, AL 36571
O: (205) 846-2163 H: (205) 675-0868
S—1988
1988—Minerva Memorial; 1991—Deer Park
4 yrs.

FM CALHOUN, WILLIAM EARL (Ann)
P.O. Box 700, Andalusia, AL 36420
O: (205) 222-3127 H: (205) 222-9086
LP—1955; A—1958; FC—1961; D—June 2, 1960; E—June 1, 1961
1955—Silas; 1956—Akron-Havana; 1958—Seale; 1961—Choctaw (Trinity); 1965—Trinity, Panama City; 1968—Moundville; 1975—Fairhope; 1981—Opelika, First; 1984—Demopolis District; 1988—Director, Conference Council
37 yrs. C.E.U.: 1990: 3.4; 1991: 4.5

RAM CALUMBO, MICHAEL J. (Virginia)
P.O. Box 4894, Santa Rosa Beach, FL 32459
H: (904) 231-5993
1978 T—E. Penn.; AM—1966; D—1959; E—1960 (Central Penn.)
1978—Beatrice; 1979—Center Ridge; 1982—Retired, Supplying Point Washington; 1988—Retired; Retired Supply, Pleasant Grove; 1991—Supplying Bruce
5 yrs. Ala.-W. Fla.

*R CAMPBELL, KARL CLARENCE (Rachel)
c/o Crestview Manor, 601 N. Pearl, Crestview, FL 32536
LP—1955; A—Sept. 1956; FC—June 1960; D—May 1958; E—June 1960
1955—Crestview, Pearl St.; 1956—Friendship, Crestview; 1957—Whitfield, Montgomery; 1959—Cloverdale, Dothan; 1962—Forest Park, Panama City; 1963—Ashford; 1967—Eight Mile; 1969—Union Springs; 1972—Gonzalez; 1973—Retired; 1974—Supply Fitzpatrick; 1975—Retired
16¾ yrs.

FM CANNON, JOHN MILTON, JR.
3111 Woodlands Dr., Smyrna, GA 30080
O: (404) 894-5857 H: (404) 432-8719
LP—1970; A—1971; FC—May 28, 1973; D—June 1, 1971; E—May 28, 1973
1970—Tallapoosa Ct.; 1971—Notasulga; 1975—Pine Level; 1976—Pinckard; 1978—Sneads; 1982—Trainee, Hospital Chaplaincy; 1985—Chaplain, St. Elizabeth Hospital; 1986—Leave of Absence; 1989—Counselor, DeKalb Addition Center, Decatur, GA
18 yrs.

FM CAPPS, EARL RUDOLPH (Roberta)
P.O. Box 25, Repton, AL 36475
H: (205) 248-2609
LP—1957; A—1966; FC—1968; D—1958; E—1960
1956—Clopton; 1957—Grand Ridge; 1960—Rose Hill; 1962—Opp, Memorial; 1966—Melvin; 1968—Gastonburg; 1969—Vernon; 1971—Center Ridge; 1975—Altha; 1982—Andalusia, West End; 1984—Honeyville; 1985—Honeyville-Highland View; 1986—Skipperville; 1989—Repton Circuit
34 yrs. C.E.U.: 1990: 1.5; 1991: 2.7

FLP CARLSON, A. DENNIS (Diane)
P.O. Box 205, Chatom, AL 36518
O: (205) 847-2531 H: (205) 847-2445
FLP—1991
1991—Chatom
2 yrs. C.E.U.: 1990: 0; 1991: 1.0

R CARLTON, ARTHUR McCOY (Mabel)
9229 County Road 45, Marion Junction, AL 36759
H: (205) 872-5930
A—1944; FC—1946; D—1944; E—Nov. 16, 1946
1944—Ramer; 1945 (April 1)—Columbia; 1945—Curtis Memorial, Dothan; 1948—Mt. Vernon; 1952—Hurtsboro; 1954—Opp, First; 1958—Atmore; 1963—Demopolis; 1966—Selma District; 1972—Brewton, First; 1973—Hartford; 1976—Wetumpka; 1978—Sabbatical; 1979—Retired
33½ yrs.

AM CARMICHAEL, J. GLENN (Elaine)
Route 3, Box 139-D, Troy, AL 36081
O: (205) 566-5075
LP—1982; AM—May 29, 1988; D—May 30, 1988
1982 (Sept. 19)—Walnut Creek; 1984—Opp, Memorial-Macedonia; 1988—Andalusia: West End; 1990—Murphy's Chapel-Pine Level
10 yrs. C.E.U.: 1990: 1.0; 1991: 1.9

R CARMICHAEL, JOHN CURTIS (LaMerle)
Rt. 2, Box 171-B, Brantley, AL 36009
H: (205) 335-3823
LP—1944; A—1946; FC—1949; D—1945; E-1949
1944 (Feb. 1)—Columbia; 1944—Shady Grove; 1946—Columbia; 1948 (Sept. 1)—Warrington; 1960—Port St. Joe; 1962—Lafayette St., Dothan; 1966—Blue Lake; 1968 (Sept. 16)—Warrington; 1975—Mary Esther; 1976—Opp, First; 1980—Elba; 1985—Retired, supplying Goshen
40½ yrs.

FM CARPENTER, JAMES WILLIAM (Laura)
P.O. Box 396, Prattville, AL 36067
O: (205) 365-5977 H: (205) 365-7215
LP—1962; A—1967; FC—1969; D—1967; E—1969
1962—Glenwood; 1963—Old Tabernacle-Wesley Chapel; 1967—Pittsview; 1969—Associate, First, Panama City; 1971—Lynn Haven; 1975—DeFuniak Springs, First; 1976—Supernumerary; 1977—Pace; 1978—St. Marks, Montgomery; 1980 (Oct. 15)—Bonifay; 1984—Linden; 1987—Montgomery: Asbury; 1990—Andalusia, First; 1991—Prattville
30 yrs. C.E.U.: 1990: 0; 1991: 1.2

FM CARR, NORMAN SHERLIE (Frances)
2001 W. 11th St., Panama City, FL 32405
O: (904) 785-1564 H: (904) 785-4447
LP—1955; A—1958; FC—1961; D—May 28, 1959; E—June 1, 1961
1955—Clanton Ct.; 1957—Walnut Creek; 1958—Rutledge; 1959—Elmore; 1961—Castleberry; 1964—McCann's Chapel, Jackson; 1967—Westview, Ozark; 1970—Grand Bay; 1976—Forest Park; 1983—Pensacola: Myrtle Grove; 1989— Panama City: St. Andrew
37 yrs. C.E.U.: 1990: 2.0; 1991: 2.2

FLP CARROLL, HOWARD (Carolyn)
S—1991
1991—Trinity; 8/15/92—No Appointment
C.E.U.: 1990: 0; 1991: CS

FM CARTER, CRAIG ALLEN (Lee)
6610 Vaughn Rd., Montgomery, AL 36116
O: (205) 272-6152 H: (205) 271-0518
A—May 29, 1988; D—May 30, 1988; FC—1991; E—1991
1988—Student, Asbury Theological Seminary; 1989—Montgomery: Aldersgate, Associate
4 yrs. C.E.U.: 1990: 1.0; 1991: 3.0

FM CARTER, LESTER STANLEY (Nancy)
P.O. Box 277, Daleville, AL 36322
O: (205) 598-2684 H: (205) 598-4810
LP—1969; A—1971; FC—1974; D—June 2, 1971; E—May 28, 1974
1969—Clanton Ct.; 1971—Thorsby Ct.; 1973—Lisman Larger Parish; 1974—Plantersville; 1978—Pine Level; 1980—Autaugaville; 1983 (Jan. 1)—Opelika: Wesley Memorial; 1988—Snowdoun-Pintlala; 1989—Daleville
21 yrs. C.E.U.: 1990: 2.0; 1991: 1.6

FLP CARYL-GORDON, GERALD LEE (Susan)
Rt. 2, Box 335, Monroeville, AL 36460
H: (205) 743-4552
LP—1988
1988—Opp: Memorial-Macedonia; 1989—Memorial; 1991—Bermuda
4 yrs. C.E.U.: 1990: CS; 1991: CS

FM CASERTA, HAROLD H., JR. (Mary)
607-A Oregon City St., Mayport, FL 32227-1701
A—May 25, 1986; D—May 26, 1986; FC—1989; E—1989
1986 (Sept. 1)—Mobile: Ashland Place, Associate; 1989—Tallassee: East Tallassee-Carrville; 1989—U.S. Navy
6 yrs.

FLP CASSADAY, GENE ALAN (Barbara)
HC 86, Box 5, Monticello, KY 42633
(606) 348-8340
LP—1986
1986—Panama City: Springfield, Associate; 1990—Appointed to Attend School

FM CHANDLER, JOHN EDWARD (Sylvia)
P.O. Box 278, Niceville, FL 32588
O: (904) 678-4411 H: (904) 678-4098
LP—1956; A—May 28, 1960; D—May 28, 1960 (Courtesy Ky. Conf.); FC—1962; E—1962
1956—Newton; 1957—Student, Asbury (Served Graefenburg, Ky. 1958-1961); 1962—Louisville; 1964—Pine Grove; 1967—St. John, Mobile; 1972—Butler; 1977—Myrtle Grove; 1983—Niceville: First
36 yrs. C.E.U.: 1990: 2.0; 1991: 2.7

FM CHANDLER, MARCUS JACKSON (Bonnie)
300 E. Pine St., Atmore, AL 36502
O: (205) 368-8197 H: (205) 368-5648
A—1964; FC—1968; D—1964; E—1968
1964—Student, Asbury; 1966—Jay; 1970—Centreville; 1972—Castleberry, Director of Conecuh County Larger Parish; 1982 —Atmore, First
28 yrs. C.E.U.: 1990: 0; 1991: 0

FM CHESSER, WILLIAM THAD (Verna)
P.O. Box 62, Louisville, AL 36048
H: (205) 266-5424
LP—June 1, 1964; A—1967; FC—1969; D—1967; E—Aug. 10, 1969
1963—Perote; 1964—Shady Grove; 1969—Pepperell; 1971—St. Paul, Bay Minette; 1973—Pine Grove-Ebeneezer; 1974—Bagdad-Mae Edwards (August 15); 1977—Chaplain Intern, Carraway Methodist Hospital; 1978 (Sept. 1)—Enterprise First Associate; 1979—Westview Heights, Ozark; 1983—Pinckard; 1987—Enterprise: Wesley Chapel; 1989—Snowdoun-Pintlala; 1991—Louisville/Clio
29 yrs. C.E.U.: 1990: 1.0; 1991: 1.0

*PLP CHISOLM, WILLIAM McKINLEY, JR. (Clara)
2812 W. Cervantes, Pensacola, FL 32505
O: (904) 433-6062 H: (904) 438-6607
PTLP—1969
1969—Baar Street
23 yrs. C.E.U.: 1990: 0; 1991: 0

*R CHOI, MOON HEE (Soon H. Yung)
3011 Jacktar Ave., Oxnard, CA 93035
TR from Florida Conference—October 15, 1985
1985 (Oct. 1)—Montgomery: Korean; 1989—Sabbatical Leave; 1990—Retired
3 yrs.

R CHRISTENBERRY, DANIEL KEENER, JR. (Mary Ellen)
209 Moog Ave., Bay Minette, AL 36507
H: (205) 937-6055
A—Oct. 1949 (N. Carolina); FC—Oct. 1951; D—1950; E—1951; T—1952 (Ala.-West Fla.)
1946—S. Halifax, Va.; 1948—Orange Ct., N.C.; 1952—Centreville; 1955—Grove Hill; 1958—Brundidge; 1962—Ferry Pass; 1967—Normandale, Montgomery; 1969—Ashland Place, Mobile; 1971—Bay Minette; 1977—Professor, Faulkner State Junior College, Supplying Perdido; 1982—Retired, supplying Lottie-Perdido; 1983—Retired, supplying Perdido
29½ yrs.

*R CHUNG, IN WHA
10841 Hortense St., #1, North Hollywood, CA 91602
1981—T (From Other Methodist Church)
1980 (Sept. 1)—Korean Church, Montgomery; 1982—Leave of Absence; 1987—Retired

FM CHUNN, DAVID HENRY (Carol)
P.O. Box 1028, Opelika, AL 36801
O: (205) 745-7604 H: (205) 745-3738
LP—1960; A—June 1, 1966; FC—1968; D—June 1, 1966; E—1968
1960—St. Paul, Montgomery; 1963—Titus; 1967—Lee Ct.; 1968—Wesley Memorial, Opelika; 1972—Crawford; 1974—Trinity, Prattville; 1979—Brewton, First; 1982—Montgomery, Whitfield Memorial; 1989—Opelika, First
32 yrs. C.E.U.: 1990: 2.4; 1991: 2.5

*R CHUNN, HENRY FRANK (Louise)
109 Baratara Dr., Chickasaw, AL 36611
H: (205) 456-1706
LP—1935; A—1939; FC—1942; D—1942; E—1944
1936 (Jan. 11)—Sneads; 1936—Salem; 1939—Columbia; 1942—Slocomb; 1945—Notasulga; 1948 (July 1)—Student, Drew; 1950—Fairhope; 1952 (Jan. 1)—Prichard, First; 1959—St. Mark, Pensacola; 1963—Dothan District; 1965—Capitol Heights, Montgomery; 1968—Marianna, First; 1970—Demopolis; 1974—Tallassee, First; 1975—Government St., Mobile; 1975 (Oct. 1)—Providence-Harmony; 1978—Retired, Supply Pierce Chapel-Union; 1983 (Dec. 1)—Retired, supplying Wallsboro; 1987—Retired
40¼ yrs.

FM CLAUNCH, JAMES E. (Sharon)
201 Heath St., Enterprise, AL 36330
O: (205) 347-9023 H: (205) 347-8672
A—May 28, 1979; D—May 28, 1979; FC—May 24, 1982; E—May 24, 1982
1979—Student, Oral Roberts Seminary, serving Sperry (OK Conference); 1980—Student, serving Tulsa: Memorial Drive; 1981 (Jan. 1)—Montgomery, Aldersgate, Associate; 1982—Brewton, Alco-Pollard; 1984—Selma, Barrett Road; 1988 Pensacola: Warrington; 1992—Enterprise-St. Luke
13 yrs. C.E.U.: 1990: 2.0; 1991: 2.0

FM CLOYD, MARY BETH
P.O. Box 232, Newton, AL 36352
O: (205) 299-3171 H: (205) 299-3171
A—May 25, 1981; D—May 25, 1981; FC—May 26, 1985; E—May 27, 1985
1981—Student, Methodist Theological School of Ohio; 1983—Chaplain, Children's Home; 1985—Panama City: St. Mark; 1986 (Jan. 1)—Cox Chapel; 1987—Silas; 1989—Ensley; 1990—Mt. Vernon; 1992—Newton-Malvern
11 yrs. C.E.U.: 1990: 3.0; 1991: 5.0

FLP COBB, CHARLES CALVERT, JR. (Sherry)
P.O. Box 645, Vernon, FL 32462
H: (904) 535-2133
LP—1975
1975 (April 1)—Wausau; 1976—No Appointment; 1981—Jemison-Thorsby; 1982 (Feb. 1)—Cox Chapel; 1984—Marianna, Grace; 1985—Wesley Chapel; 1987—Cox Chapel; 1990—Vernon/Lakeview/Moss Hill
11 yrs. C.E.U.: 1990: 0.5; 1991: 0.5

FM COBB, RICHARD DAVIS (Patricia)
2101 Executive Park Dr., Opelika, AL 36801
H: (205) 745-4358
A—1963; FC—1967; D—1963; E—1967
1963—Student, Emory; 1965—Lee Circuit; 1967—Hope Hull; 1970—Smiths; 1974—Sept. 1, Auburn, Grace; 1982—Leave of Absence; 1987—Honorable Location; 1991—Readmitted, Opelika First, Associate; 1992—LOA
C.E.U.: 1990: 0; 1991: 0

PLP COBERT, WILLIAM R. (Stella)
1096 River Annex, Cantonment, FL 32533
O/H: (904) 968-9214
1992—Guy's Chapel

PLP COGGIN, GERALD (Rosellen)
26735 Ard Rd., Robertsdale, AL 36567
H: (205) 964-6606
S—1990; PLP—1991
1990—New Hope
2 yrs. C.E.U.: 1990: ST; 1991: ST

*PLP COLE, JERRY (Deborah)
P.O. Box 173, Opp, AL 36467
O: (205) 898-7377 H: (205) 493-7716
PLP—1991
1988—Piney Grove
4 yrs. C.E.U.: 1990: CS; 1991: CS

*FM COLEMAN, CECIL LEE (Fae)
140 N. Main St., Brundidge, AL 36010
O: (205) 735-3180 H: (205) 735-3519
LP—1971; D—1972; A—May 25, 1981; FC—May 22, 1983; E—May 23, 1983
1971—Black; 1972 (Sept. 1)—Baker; 1973 (Oct. 15)—Rutledge; 1976—Pittsview; 1979—Newton; 1982—Cottonwood; 1984—Phenix City, First; 1989—Luverne; 1991—Brundidge
21 yrs. C.E.U.: 1990: 2.0; 1991: 3.1

*FM COLEMAN, CURTIS DWIGHT (Jane)
36 Sandra Lane, Athens, AL 35611
O: (205) 233-8266 H: (205) 232-0082
LP—1955; A—1957; FC—1961; D—1957; E—1961
1955 (Jan. 1)—LaPlace; 1956—Student, Emory; 1959—Hope Hull; 1962—Eclectic; 1965—Perry Hill; 1967—Professor, Athens College
36 yrs.

S COLENBURG, JOHN
P.O. Box 818, Eutaw, AL 36562
S—1991
1991—Eutaw Circuit

*R COLLINS, JOSEPH HUGH (Frances)
Rt. 2, Box 202, Sheffield, AL 35661
LP—1944; A—1949 (N. Ala.); FC—1951; D—1951; E—1963
1944—Waterloo Ct.; 1946—Shady Grove Ct.; 1948—Athens Ct.; 1950—Earnest; 1952—Fairfield Highlands; 1955—Crossville; 1957—Falkville; 1959—T. Alabama-West Florida, Vernon; 1960—Fairview; 1962—Stockton; 1967—Plantersville; 1968—Silas; 1974—Bashi; 1975—Coffeeville; 1981—Mt. Hermon; 1984—Retired
34½ yrs.

R COLLINS, ROBERT HAYNES
310 Marion Junction Rd., Selma, AL 36701
H: (205) 874-8893
A—June 1952; FC—1953; D—1952; E—1953
1952—Linden; 1956—St. Andrew; 1957—Marion; 1960—Fairhope; 1961—Ozark; 1965—Forest Ave., Montgomery; 1966—Troy, First; 1972—Church Street, Selma; 1978—Demopolis District; 1984—Montgomery, Capitol Heights; 1985— Brewton: First; 1986—Retired
34¾ yrs.

PM COLLINS, STEPHEN B. (Debbie)
2423 Flower Ave., Panama City, FL 32405
O: (904) 785-6296 H: (904) 872-1652
PM—1991
1991—Forest Park, Associate
2 yrs. C.E.U.: 1990: 00; 1991: ST

R CONNOR, JIMMIE COOK (Nona)
3636 Vista Ridge Dr., Mobile, AL 36693
H: (205) 661-3092
LP—1949; A—June 3, 1954; FC—May 29, 1958; D—June 3, 1954; E—May 29, 1958
1949—Wallsboro; 1950—Claud; 1952—Titus; 1953—Student, Emory; 1956—Shalimar; 1960—Mt. Vernon; 1964—Moundville; 1968—Phenix City, First; 1971—Woodlawn, Panama City; 1979—DeFuniak Springs, First; 1984—Milton, First; 1987—Pensacola: Summit Park; 1988—Tanner Williams; 1992—Retired
43 yrs. C.E.U.: 1990: 1.3; 1991: 2.2

PM COOK, DAVID L. (Christine)
606 N. 5th St., Florala, AL 36442
O: (205) 858-6215 H: (205) 858-3456
FLP—1990; PM—1991
1990—Piney Grove/Madrid; 1991—Ozark First, Associate; 1992—Florala
2 yrs. C.E.U.: 1990: 0; 1991: 9.0

S CORLEY, BRIAN L. (Dora)
Rt. 3, Box 622, Bonifay, FL 32425
(904) 547-2598
1990—Bethlehem/Red Hill; 1992—Springhill
2 yrs.

FM COTTEN, EDWARD MOORE (Jody)
P.O. Box 820, Grove Hill, AL 36451
O: (205) 275-3590 H: (205) 275-3771
LP—1960; A—1965; FC—1967; D—1965; E—1967
1960—Pace; 1962—New Brockton; 1964—Pittsview; 1967—Frisco City; 1972—Theodore; 1977—Aldersgate, Molino; 1985—Grove Hill
32 yrs. C.E.U.: 1990: 0; 1991: 0

*RAM COTTRELL, CLARENCE C. (Velma)
Rt. 1, Box 482, Leslie, AR 72645-9801
H: 866-7423
LP—1981; AM—May 25, 1986; D—May 26, 1986
1981—Calvert-McIntosh; 1983—Louisville; 1984—Stapleton; 1985—Campground-Petrey; 1987—Phenix City: Hillside-Golden Acres; 1990—Citronelle; 1991—Retired
9 yrs.

FM COUEY, CHARLES JONATHAN (Polly)
P.O. Box 15151, Enterprise, AL 36330
O: (205) 347-3467 H: (205) 347-2551
LP—1953; A—1957; FC—1961; D—May 28, 1959; E—June 1, 1961
1953—Irvington-Fowl River; 1957—Dothan Ct.; 1960—Piney Grove-Madrid; 1961—Associate, Church St., Selma; 1963—Tanner Williams-St. John; 1964— St. John, Mobile; 1966—Bonifay; 1970—Linden; 1972 (Aug. 15)—Trinity, Phenix City; 1976—Mary Esther; 1982—Pensacola, Ferry Pass; 1985—Dothan District; 1991—Enterprise: First
39 yrs. C.E.U.: 1990: 2.5; 1991: 3.6

R COULLIETTE, JAMES CARL (Ruby)
110 Harwood Pl., Enterprise, AL 36330
H: (205) 393-2948
LP—1950; A—1953; FC—1955; D—1955; E—1957
1949—Sneads; 1952 (Jan. 31)—Calloway-Parker; 1952—Calloway-St. Mark; 1954—Student, Emory; 1955—Calloway; 1958—Bonifay; 1960—Whistler; 1961—Flomaton; 1963—Alabama Ave., Selma; 1963 (Dec. 1)—Chipley; 1967—Geneva, First; 1970—Lafayette St., Dothan; 1974—Demopolis, First; 1975—Myrtle Grove; 1977—Director of Church Relations, Asbury College; 1982—Jackson, McCanns; 1983—Phenix City: Trinity; 1985—Opp: First; 1987 (Aug. 1)—Regional Representative, Asbury College; 1989—Supplying Asbury; 1990—Asbury; 1991—Retired
42 yrs.

RAM CRADDOCK, CHARLES BURNETT (Aileen)
P.O. Box 1098, Livingston, AL 35470
H: (205) 652-6564
LP—1972; D—1975; AM—May 29, 1978
1972—Columbia; 1977—York; 1986—Eutaw; 1990—Retired, Supply-Gainesville
18 yrs.

AM CRADDOCK, PHILIP DUNCAN (Katie)
P.O. Box 1045, Ozark, AL 36360
O: (205) 774-8547 H: (205) 774-8629
Supply Pastor—1974; AM—1989; D—1989
1974—Associate, Enterprise, First; 1975—Lee Circuit; 1977—Wesley Chapel, Enterprise; 1978—Echo; 1983—Ariton; 1987—Samson-Corner Creek; 11/91—Westview Heights
18 yrs. C.E.U.: 1990: 0; 1991: 0

*FM LFS CRENSHAW, GILLIS HOWELL, JR. (Patricia)
203 Oakland Dr., Dothan, AL 36303
O: (205) 983-3883 H: (205) 794-7085
LP—1955; A—1958; FC—1961; D—May 28, 1959; E—June 1, 1961; Honorable Location—May 25, 1986; Readmitted FC—May 29, 1988
1955—Florala Ct.; 1957—Opp, Memorial; 1958—Lee Ct.; 1961—Summerdale-Marlow; 1962—Century; 1964—Plateau-Creola; 1966—Hurtsboro; 1969—Perry Hill; 1971—Gonzalez; 1972—Taylor-Big Creek (PT); 1974—Sylvan Grove (PT) (August 1)
35 yrs. C.E.U.: 1990: 0; 1991: 0

*FM CRIM, JULIA D'ANDREA
5241 Downs Way, N.E., Norcross, GA 30093
LP—1983; A—May 26, 1985; D—May 27, 1985; FC—May 24, 1987; E—May 25, 1987
1983—Student, Candler; 1985—Assistant to Director, Institute for World Evangelism
8 yrs.

FM CRUMBLEY, ROBERT H.
Rt. 10, Box 300, Andalusia, AL 36420
H: (205) 222-3286
TR—1989: West Virginia
1989—Castleberry; 1991—Mt. Zion East/Dozier
3 yrs. C.E.U.: 1990: 7.0; 1991: 1.7

RAM CRUTCHFIELD, WILLIAM ROBERT (Earsy Mae)
375 Atkins Rd., Eclectic, AL 36024
H: (205) 541-2772
LP—1942; AM—1969; D—1962; E—1964
1941—Wausau; 1944—Lisman; 1945—Elizabeth Chapel; 1948—No appointment; 1956—Hartford Ct.; 1960—Echo Ct.; 1962—Pine Level; 1966—Sandy Ridge; 1972—No appointment; 1973—Mt. Hermon; 1976—Gainesville; 1985—Retired
33½ yrs.

ROM CUMBIE, J. EDWIN (Carolyn)
250 S. Sage Ave., #236, Mobile, AL 36606
O: (205) 471-7380 H: (205) 470-1666
1989—Deer Park; 1991—Dauphin Island

AM CURRY, A. RODERICK, JR. (Ann)
LFS P.O. Box 667, Thomasville, AL 36784
H: (205) 636-4315
S—1964; TR S. Carolina—June 1, 1984; Discontinued as PM—May 24, 1987; AM—May 24, 1987
1964—Lisman; 1966—Coatopa; 1968—Discontinued; 1982—Elmore; 1984—Pine Hill; 1988—Gastonburg
14 yrs. C.E.U.: 1990: 0; 1991: 0

PM CURTIN, JOHN SCOTT (Mary)
5725 N. 9th Ave., Pensacola, FL 32504
O: (904) 476-5818 H: (904) 478-2061
LP—1990; PM—1991; D—1991
1990—Associate, Forest Park; 1991—Cokesbury, Associate
2 yrs. C.E.U.: 1990: ST; 1991: ST

FM CURTIN, WILLIAM DEWAYNE (Renee')
2013 Marian Dr., Mobile, AL 36695
O: (205) 342-0462 H: (205) 660-9650
LP—1983; A—May 29, 1988; D—May 30, 1988; E—1991; FC—1991
1983—Student, Asbury; 1989—Mobile: Christ, Associate
9 yrs. C.E.U.: 1990: 4.0; 1991: 2.0

FM CURTIS, H. JOSEPH (Michelle)
P.O. Box 125, Citronelle, AL 36522
O: (205) 866-7423 H: (205) 866-7472
LP—1981; A—May 23, 1983; D—May 23, 1983; FC—May 25, 1986; E—May 26, 1986
1981—Seale; 1984—Ozark, First, Associate; 1987—Loxley; 1991—Citronelle
11 yrs. C.E.U.: 1990: 3.5; 1991: 3.5

FM DAFFIN, JAMES ROBERT (Penny)
3317 Circle Hill Rd., Birmingham, AL 35243
O: (205) 934-4254 H: (205) 967-8025
A—1967; FC—1969; D—1967; E—1969
1967—Student, Asbury; 1968—Bermuda; 1969—Associate, Fort Walton Beach, First; 1971—Destin; 1974—Mt. Carmel; 1975 —Intern, Pastoral Clinical Ed., Baptist Hospital, Birmingham; 1979—Chaplain, U. of Ala. Hospital, Birmingham
25 yrs.

FM DAILEY, MARVIN ERVIN
O: 1000 17th Ave., S., Nashville, TN 37212
H: 629 Antientan Dr., Stone Mt., GA 30087
O: (615) 329-3470
LP—1961; A—May 28, 1964; FC—June 1, 1966; D—1964; E—1966
1961—Elmore; 1964—Pierce Chapel; 1966—Smith; 1970—Tuskegee; 1972—Conference Council, Associate Director; 1979—SEJ Field Director, United Methodist Communications
32 yrs.

FM DALTON, PERRY MEADE (Anne)
2800 Wilde Lake Blvd., Pensacola, FL 32506
O: (904) 944-0170 H: (904) 944-1493
LP—1962; A—June 3, 1965; FC—May 30, 1967; D—1965; E—1967
1962—Tallapoosa Ct.; 1963—Associate, Silver Creek, Ga.; 1964—Cedartown, Ga.; 1965—Chancellor; 1966—Park Street, Troy; 1968—Grace, Mobile; 1975—Broad St.; 1980—name changed to St. Paul; 1983—Montgomery: Normandale; 1989—Pensacola: Pine Forest
30 yrs. C.E.U.: 1990: 2.0; 1991: 0

*PLP DALTON, RALPH EUGENE (Doris)
3963 Canal Dr., Mobile, AL 36619
O: (205) 754-9775 H: (205) 661-7654
PLP—1991
1991—Midway
2 yrs. C.E.U.: 1990: 0; 1991: 0

FM DANIEL, GARY A. (Pam)
P.O. Box 240247, Montgomery, AL 36124-0246
O: (205) 272-0009 H: (205) 260-9169
S—1985; A—May 24, 1987; D—May 25, 1987; FC—1990; E—1990
1985—Eufaula: Epworth; 1988—Montgomery: St. Mark
7 yrs. C.E.U.: 1990: 1.0; 1991: 3.2

*RAM DANIELS, PORTER BIGE (Carrie)
P.O. Box 55, Plantersville, AL 36758
H: (205) 366-2410
LP—1954; AM—1969; D—1958; E—1960
1955—Gainesville; 1956—Heiberger; 1957—Plantersville; 1958—New Bethel; 1960—Sunflower; 1963—Suggsville; 1964—Rutledge; 1969—Alston-Clopton; 1974—Kinston; 1979—Retired, Supply, May Creek; 1981—Retired
25 yrs.

FM DANNELLY, JAMES PATRICK, JR. (Bobbie)
6610 Vaughn Rd., Montgomery, AL 36116
O: (205) 272-6152 H: (205) 271-9577
LP—1954; A—1955; FC—1957; D—June 1, 1955; E—1957
1954—Hillside, Phenix City; 1957—Associate, Montgomery, First; 1959—Gonzalez; 1962—Gulf Breeze; 1967—Butler; 1968—Conference Program Council; 1972—Troy, First; 1979—Auburn, First; 1984—Montgomery District; 1990—Montgomery, Aldersgate
38 yrs. C.E.U.: 1990: 3.0; 1991: 1.5

SLP DAVIDSON, JON G. (Suzanne)
5226 Lakeview Dr., Wilmer, AL 36587
H: (205) 649-1064
1992—Irvington

S DAVIS, GEORGE, JR.
Rt. F, Box 109, Evergreen, AL 36401
(205) 966-5524
1990—Eclectic Circuit/St. Paul
2 yrs.

FM LFS DAVIS, HOWARD LAVON (Martha)
P.O. Box 8, Goshen, AL 36035
H: (205) 484-3848
LP—1953; A—Sept. 13, 1956 (Courtesy N. Ala.); FC—1962; D—1957; E—1962
1953—Elba Ct.; 1954—Glenwood; 1955—Campground; 1958—Wewahitchka; 1960—Macon Ct.; 1961—Pine Grove-Liberty; 1964—Smiths; 1966—McRae St., Atmore; 1968—Ashford; 1970—Goshen; 1971—Luverne Public Schools, Supplying Goshen; 1984—Dozier; 1987—Pike Circuit
39 yrs. C.E.U.: 1990: 0; 1991: 0

FLP DAVIS, JACK P. (Betty Jo)
2695 U.S. Hwy. 31, Verbena, AL 36091
O: (205) 755-4950 H: (205) 755-3978
PLP—1991
1990—Lime Springs, Clanton; 1991—Lime Springs/Jemison/Deatsville
2 yrs. C.E.U.: 1990: 3.5; 1991: 2.5

PLP DAVIS, JOSEPH WARDELL (Janice)
P.O. Box 94, Butler, AL 36904-0094
H: (205) 345-8499
S—1987; PLP—1990
1987 (Oct. 1)—Mt. Sinai; 1990—Butler Circuit
4 yrs. C.E.U.: 1990: CS; 1991: CS

FM DAVIS, LAUREL LEVERETTE, JR. (Leslie)
P.O. Box 147, Tallassee, AL 36078
O: (205) 283-2195 H: (205) 283-2194
SLP—1973; A—May 30, 1976; D—May 30, 1976; FC—May 29, 1978; E—May 29, 1978
1973—Associate, Capitol Heights; 1975 (Oct. 1)—Bethel; 1978—Newton; 1979—Dothan First Associate; 1982 (Feb. 1)—Pensacola, Summit Park; 1983—Montgomery: First, Associate; 1986—Tallassee: First
19 yrs. C.E.U.: 1990: 2.0; 1991: 3.3

FM DAVIS, WILLIAM D. (Doris)
P.O. Box 698, Excel, AL 36439
H: (205) 765-2625
1991—Transfer from Kentucky, Excel
2 yrs.

*ROM DAWSEY, CYRUS (Marshlea)
1127 E. Magnolia Ave., Auburn, AL 36830
H: (205) 821-0932
1988—Marvyn-Watoola

FM DEABLER, EDWARD J. (Nancy)
18 Glendale Dr., Selma, AL 36701
O: (205) 872-1401 H: (205) 875-7471
S—1983; A—May 26, 1985; D—May 27, 1985; FC—May 29, 1988; E—May 30, 1988
1983—Opelika: Community; 1984—Opelika, Community-Pepperell; 1989—Mulder Memorial; 1990—Leave of Absence; 1991—Selma, Church St., Associate
9 yrs. C.E.U.: 1990: 0; 1991: 3.5

FM DEAN, DON HOWARD (Carolyn)
P.O. Box 3225, Pensacola, FL 32506
O: (904) 456-7463 H: (904) 455-5967
LP—1957; A—1965; FC—1967; D—June 3, 1965; E—May 30, 1967
1957—St. Paul, Enterprise; 1959—Pleasant Hill, Ozark; 1963—Student, Asbury; 1965—Cottonwood; 1970—Ashford; 1971—Perry Hill, Montgomery; 1977—Foley; 1980—Opp, First; 1985—Dothan: Lafayette Street; 1992—Myrtle Grove
35¾ yrs. C.E.U.: 1990: 3.5; 1991: 4.0

AM DeJARNETTE, JOHN "JACK" THOMAS, JR. (Beverly)
12055 Longwood Ct., Pensacola, FL 32507
O: (904) 492-2135 H: (205) 492-3761
LP—1979; AM—May 29, 1988; D—May 30, 1988
1979—Byrneville; 1983—Pensacola: Pleasant Grove; 1989—Perdido Bay
13 yrs. C.E.U.: 1990: 2.0; 1991: 1.6

FM DICKERSON, CARL ALAN, JR. (Vivian)
100 Rollins Ave., Dothan, AL 36301
O: (205) 792-2789 H: (904) 792-2788
LP—1983; A—May 28, 1984; D—May 28, 1984; FC—May 25, 1986; E—May 26, 1986
1983—Pensacola, St. Mark, Associate; 1986—Sneads; 1990—Cloverdale
9 yrs. C.E.U.: 1990: 0.5; 1991: 2.0

FM DICKERSON, ELLIS ROBERT, III (Eugenia)
901 E. Gadsden St., Pensacola, FL 32501
O: (904) 433-0014 H: (904) 587-2409
A—1951 (Mississippi); FC—1953; D—1952; E—1953; T—Ala.-W. Fla. June 6, 1958
1947—Bessie Shands; 1948—Pearl Chapel; 1950—Student, Asbury Seminary; 1952—Delta Drive, Jackson, Miss.; 1958—Forest Park, Panama City; 1962—Memorial, Selma; 1967—Forest Hill, Mobile; 1971—Shalimar; 1975—Pensacola, First; 1984 (Aug. 15)—Dothan District; 1985—Pensacola District; 1990—Gadsden Street
41 yrs. C.E.U.: 1990: 0; 1991: 0.9

FM DICKINSON, JOHN KERMIT, JR. (Phyllis)
P.O. Box 517, Geneva, AL 36340
O: (205) 684-2363 H: (205) 684-2226
A—1974; D—1974; FC—1976; E—1976
1971—Supply, Gulf Shore; 1972—Student Supply, Farm Hill; 1973—Student, Emory (Mt. Zion, N. Ga. Conference); 1976—Byrneville; 1978—Ensley; 1980—Georgiana; 1983—East Brewton: First; 1987—Milton: Christ; 1990—Asbury; 1991—Geneva: First
21 yrs. C.E.U.: 1990: 3.0; 1991: 3.0

*R DILL, STEPHEN FORD (Ruth)
11473 Dresden Dr., Theodore, AL 36582
H: (205) 973-1660
A—1950; FC—1952; D—1952; E—1953
1949—Oglethorpe Estates, Ga.; 1952—Wesley Chapel, Mobile (Sage Ave.); 1957—East Tallassee; 1961—Gulf Breeze; 1962—Dalraida; 1966—Brewton, First; 1968—Troy District; 1972 (Aug. 1)—Dauphin Way, Mobile; 1990—Retired
40 yrs.

*RAM DINKINS, JAMES ANDREW
Rt. 3, Box 237, Bonifay, FL 32425
H: (904) 547-3332
LP—1961; AM—1969; D—1966; Retired—1969
1959—Bethlehem; 1963—No appointment; 1964—Bethel; 1969—Retired, supplying Coffee Springs; 1971—No appointment; 1972—Retired, supplying Bethlehem-Red Hill; 1982—Retired
5 yrs.

R DISMUKES, WALLACE EDWARD (Jo)
Rt. 15, Box 20-C, Dothan, AL 36301
H: (205) 793-9270
LP—1957; A—1964; FC—1966; D—1959; E—1961
1956—Coffee Springs; 1959—Columbia; 1963—Sandy Ridge; 1966—Brantley; 1968—Alco; 1971—Ashford; 1972 (Sept. 1)—Slocomb; 1975—Lynn Haven; 1978—Blountstown; 1984—Hartford, First; 1985—Florala; 1986—Dothan: Highland Park; 1990—Sneads; 1992—Retired
36 yrs. C.E.U.: 1990: 0; 1991: 2.5

RLP DOAN, LEWIS ANDREW (Gene)
3538 Wood Park Dr., Montgomery, AL 36116
H: (205) 288-5004
S—1974; LP—1977
1974—Tallapoosa Circuit; 1990—Retired, Supplying Tallapoosa Ct.
16 yrs.

*PLP DOLBARE, JEFFERY L. (Gloria)
Star Rt., Box 17, Bigbee, AL 36510
H: (205) 754-9223
LP—1967; 1986—Discontinued as LP; LP—1987
1967—Dauphin Island; 1968—St. Stephens; 1972—No Appointment; 1981—Millry; 1984—Barlow-Mt. Carmel; 1990 (Sept.)—South Clark Circuit
16 yrs. C.E.U.: 1990: CS; 1991: CS

FM DOOLING, JERRY MILTON (Karla)
1108 West Main St., Dothan, AL 36303
O: (205) 793-3555 H: (205) 793-1432
A—1959; FC—1961; D—June 2, 1960 (Courtesy N. Texas); E—June 1, 1961
1959—Student, S.M.U.; 1961—Broad Street, Mobile; 1964—Pine Forest, Pensacola; 1969—Wetumpka; 1973 (Aug. 1)—Richards Memorial, Pensacola; 1978—Trinity, Opelika; 1986—Dothan: First
33 yrs. C.E.U.: 1990: 4.0; 1991: 0

*FM DOSS, DANNY (Kim)
106 Till Court, Prattville, AL 36067
O: (205) 365-7339 H: (205) 365-5574
A—May 30, 1977; D—May 30, 1977; FC—May 26, 1980; E—May 26, 1980
1976—Lime Springs; 1979—Director, North Choctaw Larger Parish; 1981—Auburn, Associate; 1984 (Sept. 15)—Hope Hull; 1989—Geneva: First; 1991—Prattville, Trinity/Robinson Springs
16 yrs. C.E.U.: 1990: 1.0; 1991: 4.0

S DUFRIEND, SIM (Diane)
P.O. Box 27, Beatrice, AL 36425
(205) 789-2567
11/1/91—Beatrice/Peterman

*ROM DUKE, FRED E. (Velma)
P.O. Box 159, Lisman, AL 36912
H: (205) 398-3140
Retired Member of the Mississippi Conference
1982—Retired, supplying Geiger, First; 1986—Retired, supplying South Choctaw Circuit; 1989—Lisman

AM DYAL, FLOYD BRYARS (Ethel)
Rt. 2, Box 233, Enterprise, AL 36330
O: (205) 894-6230 H: (205) 894-6230
LP—1967; D—1971; AM—1977
1967—Evergreen Ct.; 1969—Mt. Hermon; 1972—Coffeeville; 1973 (Aug. 1)—Bermuda; 1975—Mt. Zion, East; 1977—Millry; 1979—Brent; 1983—Stapleton; 1984—Eufaula, Washington Street; 1988—Glenwood; 1989—Panama City: Calloway; 1991—Newton; 1992—Enterprise: Wesley Chapel
24 yrs. C.E.U.: 1990: 2.0; 1991: 2.1

S EARNEST, WILLIAM A. (Jackie)
5957 Alabama Highway 143, Deatsville, AL 36022
H: (205) 285-5463
S—1991
1991—Pineapple Circuit

RLP EASLEY, WINFRED P. (Carolyn)
5950 Harmon Ln., Theodore, AL 36582
H: (205) 653-7640
PLP—1991
1989—Irvington; 1992—Retired
3 yrs. C.E.U.: 1990: CS; 1991: CS

FM ECKERT, CHRISTIAN EARL (Keri)
2400 Denton Rd., Dothan, AL 36303
O: (205) 793-5277 H: (205) 794-1793
S—1985; A—May 24, 1987; D—May 25, 1987; 1987—PM; 1991—FC; 1991—E
1985—Pike Circuit; 1988—Dothan: First, Associate; 1992—Denton Rd.
7 yrs. C.E.U.: 1990: 2.0; 1991: 2.3

R EDDINS, HENRY EARL (Ruth)
3628 Cloverdale Rd., Montgomery, AL 36111
H: (205) 288-1291
A—Aug. 31, 1947 (Ky.); FC—Aug. 26, 1949; D—1948 (Ky.); E—Aug. 26, 1949 (Ala.)
1943 (Oct. 31)—Noccalula (N. Ala.); 1945—No appointment; 1946 (Oct. 1)—West Irvin (Ky.); 1948 (Aug. 29)—Burgin (Ky.); 1949 (Aug. 23)—T to Alabama-W. Florida, Robertsdale; 1951—Cantonment; 1955—Camden; 1956—Memorial, Selma; 1960—Pleasant Valley, Mobile; 1964—Crestview, First; 1968—Foley; 1971 (Sept. 1)—Prattville, First; 1975—Andalusia District; 1979—Pensacola District; 1981—St. James, Montgomery; 1986—Mobile: Chickasaw; 1989—Retired
43¼ yrs. [LP (N. Ala.) 2 yrs. Ky. 2 yrs. AL-W. FL 38¼ yrs.]

R EDGAR, ELVIN THEO
2101 20th Ave., S., Nashville, TN 37212
H: (615) 292-4144
LP—1947; A—Aug. 23, 1949; FC—Oct. 28, 1951; D—June 7, 1950; E—Oct. 28, 1951
1947—Verbena; 1948—Mt. Ewen Ct. (Tenn.); 1949—St. John, Nashville (Tenn.); 1951—Myrtle Grove; 1953—Elba; 1956—Moundville; 1958—Fulton Heights; 1965 (Oct. 15)—Curriculum Consultant, Publishing House; 1972—Book Store Manager, Publishing House; 1976 (Jan. 1)—Hillside; 1980 (Aug. 31)—Geneva, First; 1986—Retired
37½ yrs. (24½ AL.-W. FL.; 2 TENN.; 11 MPH)

*FM EDWARDS, JOHN FULTON (Katherine)
P.O. Box 50116, Mobile, AL 36605
O: (205) 479-3456 H: (205) 478-8526
LP—1976; A—May 28, 1979; D—May 28, 1979; FC—May 22, 1983; E—May 23, 1983
1976—Pineview; 1978—Student, Candler, serving Holly Springs (N. GA); 1981—Pensacola: Pleasant Grove; 1983—Ozark: Westview Heights; 1988—Mobile: Fulton Heights
16 yrs. C.E.U.: 1990: 2.5; 1991: 0

PM EDWARDS, MISTY NANETTE
P.O. Box 374, Gulf Shores, AL 36547
O: (205) 968-2411 H: (205) 968-8457
A—1991; D—1991; PM—1991
1991—Student, Duke Divinity School; 1992—Gulf Shores, Associate

*R EDWINS, WALTER EUGENE (Ruby)
3708 DuQuesne Dr., Montgomery, AL 36109
H: (205) 244-7239
LP—1964; A—1967; FC—May 27, 1969; D—1967; E—1969
1963 (Aug. 1)—Chumuckla; 1965—Columbia; 1967—Slocomb; 1968—Trinity, Fort Walton Beach; 1970—Crawford; 1972—Union Springs; 1974 (Sept. 1)—Smiths; 1978—Prichard, First; 1981—Panama City, Trinity; 1986—York; 1989—Brantley; 1991—Retired
23 yrs.

FM EHLERT, JERRY HAROLD (Joan)
HC 63, Box 168, Leroy, AL 36548
O: (205) 246-5539 H: (205) 246-9851
FTLP—1989; D—1990; PM—1990; FM—1992; E—1992
1989—Excel; 1991—Pine Grove
3 yrs. C.E.U.: 1990: 3.0; 1991: 2.3

FLP ELLINGBURG, ALVIS LEE (Sandra)
P.O. Box 458, Cottondale, FL 32431
H: (904) 352-4426
S—1991
1991—Cottondale/Alford

*FM ELLISOR, DAVID REYNOLDS
5601 Vista Bonita Dr. S., Mobile, AL 36609
H: (205) 661-9753
LP—1953; A—1962; FC—June 2, 1965; D—May 30, 1963; E—June 3, 1965
1953 (Jan. 1)—Rutledge; 1954—Wilmer; 1955—Coden; 1957 (Jan. 23)—Pine Forest; 1958—Gainesville; 1960—Lisman; 1962—Pine Apple; 1967—Skipperville; 1976—Taylor, Big Creek; 1978—Grimes; 1988—Webb; 1990—Lott Road/West Wilmer; 1991—Disability
39 yrs.

R ELLISOR, JOHN OSCAR [JOE] (Ruth)
123 Stoneridge Rd., Box 28, Eufaula, AL 36027
H: (205) 687-5966
A—1949; FC—1951; D—1951; E—1953
1949—Marion Junction; 1952—Fairhope; 1955—Demopolis; 1957—Eufaula, First; 1968—Enterprise, First; 1974—Troy District; 1980—Ozark, First; 1983—Retired
33¾ yrs.

FM ELLISOR, JOHN WALTER (Marjorie Ann)
230 Plaza 2, Dothan, AL 36303
O: (205) 792-4259 H: (205) 792-4968
A—1957; FC—1961; D—1957; E—1961
1954—Thorsby; 1955—Assoc., Bethany, Atlanta; 1956—Assoc., Vidalia, Ga.; 1957—Assoc., Porterfield, Albany, Ga.; 1959—Millbrook; 1963—Forest Park, Panama City; 1967—Frazier Memorial, Montgomery; 1972 (Aug. 15)—St. Mark, Pensacola; 1976—Opelika, First; 1981—Andalusia District; 1983 (Nov. 15)—Marianna-Panama City District; 1987—Enterprise: First; 1991—Dothan, Dist. Supt.
36 yrs. C.E.U.: 1990: 0; 1991: 0

FM ELLISOR, ROBERT GLEN (Tracie)
604 Country Club Ave., Ft. Walton Beach, FL 32548
O: (904) 651-0721 H: (904) 864-1645
LP—1984; A—1989; D—1989; FM—1992; E—1992
1984 (Nov. 1)—Old Tabernacle; 1986—Enterprise: St. Luke, Associate; 1987 (Aug. 1)—Beulah; 1990—Associate, Shalimar
8 yrs. C.E.U.: 1990: ST; 1991: 2.1

PM ELMORE, TONYA LYNN
P.O. Box 128, Seale, AL 36875
H: (205) 855-4455
A—1991; PM—1991
1991—Student, Drew University; 1992—Seale/Alexander
C.E.U.: 1990: ST; 1991: ST

FM ELWELL, WILLIAM EARL (Debbie)
P.O. Box 1486, Mobile, AL 36601
O: (205) 438-1651 H: (205) 473-1175
LP—1979; A—May 24, 1982; D—May 24, 1982; FC—May 26, 1985; E—May 27, 1985
1979—Pintlala; 1980—No Appointment; 1982—Student, Duke, Univ. UMC, Chapel Hill, N.C., Associate; 1983—White Oak-Liberty; 1986—Glenwood; 1988—Mobile: St. Francis Street
13 yrs. C.E.U.: 1990: 2.5; 1991: 3.2

R ENFINGER, FLOYD CARSON (June)
20451 Thompson Hall Road, Fairhope, AL 36532
(205) 928-2203
LP—1951; A—1955; FC—1957; D—1955; E—1957
1950—Slocomb; 1953—Washington St., Eufaula; 1956—Chisholm; 1960—Shalimar; 1966—Government Street, Mobile; 1970—St. Mark, Pensacola; 1972 (Aug. 15)—Opelika, First; 1976—Dothan District; 1982—Prattville, First; 1992—Retired
41 yrs. C.E.U.: 1990: 0; 1991: 0

FM ENNIS, MARVIN CLIFTON (Jane)
96 Lightwood Rd., Deatsville, AL 36022
O: (205) 569-2375 H: (205) 569-3439
LP—1959; A—1963; FC—1966; D—1963; E—1966
1959—Titus Ct.; 1962—Pierce Chapel-Union; 1963—Claud Ct.; 1966—LaPine; 1967—Notasulga; 1969—Associate, Capitol Heights, Montgomery; 1971—Pleasant Hill, Ozark; 1974 (Jan. 1)—Cantonment; 1975—Flomaton; 1978—Phenix City, Epworth; 1983 —Evergreen: First; 1987—Bonifay; 1989—Headland; 1991—Cain's Chapel
33 yrs. C.E.U.: 1990: 2.2; 1991: 1.5

FM EPLER, NEIL C. (Ashley)
3926 N. College Ave., Jackson, AL 36545
O: (205) 246-2145 H: (205) 246-5559
S—1983; A—May 28, 1984; D—May 28, 1984; FC—May 24, 1987; E—May 25, 1987
1983—Tuskegee: First; 1985—Pensacola: Myrtle Grove, Associate; 1987—Wesley Memorial; 1990—Jackson, McCann's
9 yrs. C.E.U.: 1990: 3.5; 1991: 7.8

FM EPPS, J. WALKER (Lynn)
P.O. Box 846, Mary Esther, FL 32569
O: (904) 243-7595 H: (904) 862-2544
A—1972; D—1972; FC—1975; E—1975
1972—Student, Boston U.; 1974—Associate, Pensacola First; 1975—Jay; 1977—Chatom-Chalker Memorial; 1979—Citronelle; 1983—Dothan: Cloverdale; 1988—Greensboro; 1991—Mary Esther
20 yrs. C.E.U.: 1990: 3.0; 1991: 3.6

FTLP ERVIN, JOSEPH KENNETH (Cathy)
215 Topeka Rd., Pensacola, FL 32514
O: (904) 476-1458 H: (904) 476-0992
FTLP—1989
1989—Pinckard-Winslette; 1990—Ensley
3 yrs. C.E.U.: 1990: CS; 1991: CS

FM EVANS, JESSE REUBEN, JR. (Bess)
P.O. Box 9, DeFuniak Springs, FL 32433
O: (904) 892-5332 H: (904) 892-5890
LP—1964; A—May 28, 1968; FC—June 2, 1970; D—May 28, 1968; E—June 2, 1970
1963—Kinston; 1967—Titus; 1970—Woodland; 1971 (Oct. 15)—York; 1974—Cottonwood; 1977—Curtis Memorial; 1978—Grove Hill; 1982—Enterprise, St. Luke; 1985—DeFuniak Springs: First
28 yrs. C.E.U.: 1990: 2.5; 1991: 1.4

FM FAIL, CHARLES EDWARD (Rebecca)
P.O. Box 477, Bonifay, FL 32425
O: (904) 547-3785 H: (904) 547-2296
A—May 26, 1980; D—May 26, 1980; FC—May 22, 1983; E—May 23, 1983
1980—Student, Candler School of Theology; 1981—Mobile Inner City Mission, Associate; 1983—Wilmer; 1989—Bonifay
12 yrs. C.E.U.: 1990: 4.5; 1991: 2.6

*R FAIR, BARTLEY B.
310 Hawkins St., Okolona, MS 38860
Trans.—N. Miss.; A—1967; FC—1973; D—1967; E—1973 (Miss. Conference)
TR—AL.-W. FL.—1975
1975—Thorsby-Jemison; 1977—Calvert-McIntosh; 1978—Whistler-Hubbard Memorial; 1980—Ensley; 1981—Retired
14 yrs.

R FARROW, JAMES LEONARD, JR. (Kathleen)
9290 County Road 45, Marion Junction, AL 36759
H: (205) 874-9694
A—May 29, 1952; FC—1957; D—May 28, 1953; E—June 1957
1952—Student, Emory; 1955—Titus Ct.; 1959—Greenwood; 1961—Cottage Hill; 1964—Stapleton; 1966—Sweetwater; 1969—Mt. Vernon; 1971—East Tallassee; 1973—Marion Junction-Orrville; 1981—Selma, West Highlands; 1989—Wesley Chapel; 1992—Retired
40 yrs.

RAM FAULK, L. MARK, JR. (Jewel)
P.O. Box 272, Clio, AL 36017
H: (205) 397-4409
PTLP—1972; FTLP—1975; D—1975; AM—1979
1972—Faulk Chapel-Elamville; 1975—Alston-Clopton; 1979—Ariton; 1982—Glenwood; 1984—Pine Grove; 1989—Wesley Chapel (Enterprise); 1992—Retired
17 yrs. C.E.U.: 1990: 2.5; 1991: 2.1

R FILLINGIM, JAMES ELWOOD (Kay)
Rt. 1, Box 172, Ozark, AL 36360
H: (205) 774-1592
A—1967; FC—1969; D—1967; E—Nov. 23, 1969
1967—Student, Asbury; 1969—Pleasant Hill, Ozark; 1970—Pinckard; 1972—Associate, Lafayette Street, Dothan; 1973—Eclectic; 1976—Wewahitchka; 1978—Geneva, West Side; 1983—Mobile: St. Paul; 1983 (Nov. 15)—Prichard, Eight Mile; 1985—Mobile: St. John, Associate and Campus Minister; 1988—Retired; 1991—Reactivated, Asbury
22 yrs. C.E.U.: 1990: 0; 1991: 1.0

PLP FISCHER, ROBERT P. (Linda)
Rt. 1, Box 408, Chatom, AL 36518
O: (205) 846-3602 H: (205) 847-3141
PLP—1991
1991—Millry
2 yrs. C.E.U.: 1990: 0; 1991: CS

FM FITZGERALD, E. BRUCE (Nancy)
P.O. Box 185, Thomasville, AL 36784
O: (205) 636-4654 H: (205) 636-4535
A—1975; D—1975; FC—May 30, 1977; E—May 30, 1977
1975—Student, Duke; 1976—Associate, Marianna, First; 1977—Pine Grove-Beulah; 1980—Hiland Park; 1981—Brundidge; 1985—Headland; 1989—Thomasville
17 yrs. C.E.U.: 1990: 2.5; 1991: 0

*RAM FLOYD, WILLIAM A. (Mary)
110 Centerville Rd., Marion, AL 36756
H: (205) 683-4340
LP—1978; AM—1990
1978—St. Paul, Montgomery; 1987—Eutaw Circuit; 1991—Retired, Supply St. Matthew Ct.
12 yrs.

*RAM FOLKES, FRED MONROE (Kathleen)
P.O. Box 692, Excel, AL 36439
H: (205) 765-2861
LP—June 1, 1962; AM—1969; D—May 28, 1964; E—June 1, 1966
1962—Sardis; 1963—St. Stephens; 1964—Pleasant Grove; 1965—Akron; 1966—Forest Home; 1968—Center Ridge; 1969—Pierce Chapel; 1970—Beatrice; 1972—Heiberger; 1973—Hopewell; 1974—Shady Grove; 1975—Williams-Tennille; 1976—Sepulga Ct.; 1978—Dozier; 1980—Lisman; 1982 (March 1)— Disability; 1989—Retired
25 yrs.

*ROM FORD, HENRY (Betty)
4706 Falcon Lane, Montgomery, AL 36116
H: (205) 281-1077
(Member of N. Ala. Conference)
1973—(June 1) Pintlala; (June 15) Released from Pintlala; (Oct. 15)—Metropolitan; 1991—Retired

*R FORD, MARSHALL GRAYDON (Edith)
303 State St., Greensboro, AL 36744
H: (205) 624-3317
A—Nov. 1934 (N. Ala.); FC—Nov. 1936; D—1936; E—1938
1934 (March 1 to Nov.)—Brookwood Ct.; 1934—Bethel Ct.; 1936—Piper-Coleanor; 1940—T to Alabama Conf.; 1940—Samson; 1944—Blountstown; 1947—Brewton, First; 1951—Marianna, First; 1953—Jackson, First; 1957— Demopolis; 1959—Demopolis District; 1965—Ozark, First; 1968—St. Andrew; 1970—Butler; 1972—Retired, Supplying Epps; 1972 (Oct.)—Retired, Supplying Coatopa; 1976—Supply Coke's Chapel-Cuba; 1980—Supplying Coke's Chapel; 1982 (Nov. 1)—Supplying, Coke's Chapel-Brewersville; 1983—Retired; 1987—Retired, supplying Akron-Flatwoods; 1990—Retired
37½ yrs. (31½—AL-W. FL; 6—N. AL)

FLP FREEMAN, DELBERT G. (Carol Ann)
P.O. Box 7, Verbena, AL 36091
(205) 755-2304
S—1988; FLP—1989
1988—Verbena
4 yrs. C.E.U.: 1990: CS; 1991: CS

FM FREEMAN, GERALD CLYDE (Karen)
108 E. 9th St., Lynn Haven, FL 32444
O: (904) 265-5231 H: (904) 265-5280
A—1974; D—1974; FC—1975; E—May 26, 1975
1973—McRae St., Atmore; 1974—Pace; 1976—Ft. Walton Beach, Associate; 1978—Curtis Memorial; 1981—Mobile, Crawford Chapel; 1983—Montgomery: Asbury; 1987—Pensacola: Pine Forest; 1989—Panama City: Lynn Haven
19 yrs. C.E.U.: 1990: 0; 1991: 2.0

FLP FREY, GARY T. (Audrey)
Rt. 4, Box 202U, Eufaula, AL 36027
O: (205) 687-2145 H: (205) 687-4014
LP—1982
1982 (Oct. 1)—Kinsey-Blackwoods; 1983—Alston-Clopton; 1988—Eufaula-Epworth
10 yrs. C.E.U.: 1990: 3.0; 1991: 2.0

FM FRIEDMAN, JOHN C. (Linda)
155 S. Section St., Fairhope, AL 36532
O: (205) 928-8362 H: (205) 928-5881
SLP—1971; A—1974; D—1974 (Courtesy, N. Ala.); FC—May 30, 1977; E—May 30, 1977
1970—Campground-Petrey; 1974 (Jan. 1)—Student, Emory; 1976—Panama City, First, Associate; 1979—Satsuma; 1986—Montgomery: St. James; 1990—Fairhope
22 yrs. C.E.U.: 1990: 0; 1991: 2.0

FM FULCHER, MALCOLM W., II (Becky)
P.O. Box 396, Jay, FL 32565
O: (904) 675-4882 H: (904) 675-4684
S—1981; A—May 26, 1985; D—May 27, 1985; FC—May 29, 1988; E—May 30, 1988
1981—East Tallassee; 1983—Student, Asbury; 1986—Fort Walton Beach: First, Associate; 1989—Jay
11 yrs. C.E.U.: 1990: 6.5; 1991: 2.7

FM FULFORD, RUSSELL F. (Molly)
P.O. Box 215, Hurtsboro, AL 36860
H: (205) 667-7501
S—1975; A—May 26, 1980; D—May 26, 1980; FC—May 28, 1984; E—May 28, 1984
1975—Center Ridge; 1976—Honeyville; 1979—Davis Chapel-Mt. Springs (N. AL Conf.); 1981—Salem Circuit; 1982—Verbena; 1986—Brent; 1988—Fairview; 1989—Bagdad-Mae Edwards; 1992—Hurtsboro
17 yrs. C.E.U.: 1990: 2.0; 1991: 1.0

FM FULLER, DONALD K. (Edith)
P.O. Box 1976, Clanton, AL 35045
O: (205) 755-0490 H: (205) 755-2443
SLP—1971; A—May 30, 1976; D—May 30, 1976; FC—May 29, 1976; E—May 29, 1976
1971—Titus; 1974—Carrville; 1978—St. Paul, Bay Minette; 1981—Dothan, Curtis Memorial; 1983—Wetumpka; 1987—Clanton: First
21 yrs. C.E.U.: 1990: 1.5; 1991: 2.5

FM FULLER, WILLIAM FREDERICK (Eddie Ruth)
3817 Atlanta Hwy., Montgomery, AL 36109
O: (205) 272-2190 H: (205) 279-9519
A—1966; FC—1968; D—1966; E—1968
1966—Salem Ct.; 1968—Associate, St. James, Montgomery; 1970—Cantonment; 1974 (Jan. 1)—St. Andrew, Pensacola; 1979—Abbeville; 1983—Troy: First; 1987—Marion; 1991—Dalraida
26 yrs. C.E.U.: 1990: 1.5; 1991: 0

RLP FUNCHESS, WILLIAM W., JR. (Boyde)
9310 Scenic Hwy., Pensacola, FL 32514-8056
H: (904) 476-9108
S—1980; LP—1981
1980—Guy's Chapel; 1986—Retired, Supply: Lathram Chapel
7 yrs.

S GABY, MICHALE E. (Priscilla)
Rt. 1, Box 104, Shorter, AL 36075
H: (205) 727-6111
1992—LaPlace Circuit

*AM GADDIS, COY J. (Betty)
111 Fourth Ave., Brent, AL 35034
O/H: (205) 926-9637
LP—1971; D—1973; AM—1981
1971—Richardsville, KY; 1973—Rocky Ford, GA; 1976—Newberry, FL; 1977—Farm Hill; 1981—Stapleton; 1983—Sweet Water; 1986—Jay; 1989—Brent
21 yrs. C.E.U.: 1990: ST; 1991: 0

FM GAGLE, BRUCE DALE (Lynda)
P.O. Box 3225, Pensacola, FL 32506
O: (904) 456-7463 H: (904) 456-0449
PM—1989; D—1989; FC—1991; E—1991
1989—Cottondale-Alford; 1991—Myrtle Grove, Associate
3 yrs. C.E.U.: 1990: 1.5; 1991: 0

FM GAITHER, BILLY DOYLE (Carolyn)
201 E. Broad St., Ozark, AL 36360
O: (205) 774-2569 H: (205) 774-2341
LP—1952; A—June 2, 1955; FC—1959; D—May 31, 1956; E—1959
1952—Wallsboro; 1955—Student, Emory; 1957—Asbury, Montgomery; 1961—Wesley Chapel, Mobile; 1964—Hartford; 1969—Livingston; 1971—Chickasaw; 1976—Fort Walton Beach, First; 1983—Mobile District; 1989—Ozark: First
40 yrs. C.E.U.: 1990: 1.0; 1991: 1.1

OM GALLOWAY, JOHN G., JR.
1013 Airport Blvd., Pensacola, FL 32504
O: (205) 479-9522 H: (205) 433-4954
Member, North Alabama Conference
1986 (Sept. 1)—Pastoral Care and Counseling

R GAMBLIN, WALTER ROY (Ann)
3425 Whitehall Ave., Montgomery, AL 36109
H: (205) 279-8945
A—1951; FC—1954 (Mississippi); D—1951; E—1954
1951—Student, Emory; 1952—Chunky; 1954—Lauderdale; 1957—T to Alabama-West Florida; 1957—Canoe; 1960—Chisholm, Montgomery; 1962—Pepperell, Opelika; 1966—Eclectic; 1973—Daleville; 1975—Clayton; 1978—Ashford; 1981—Montgomery, St. Luke; 1984 (Nov. 1)—Fairview; 1985—Retired, supplying Oak Valley; 1992—Retired
34 yrs.

R GANDY, LUTHER (Boots)
340 Bowden St., Brundidge, AL 36010
H: (205) 735-3341
LP—1953; A—1959; FC—1961; D—1956; E—1958; Readmitted A—1979; FC—1980
1953—Canoe-Byrnville; 1955—Elizabeth Chapel; 1957—Brentwood; 1960—St. Luke, Montgomery; 1964—Phenix City, First; 1968—Butler; 1969—Sabbatical; 1970—Ft. Davis; 1971—Voluntary Location; 1978—Pleasant Grove; 1979—Bellview; 1981—Snowdoun; 1982—Snowdoun-Pintlala; 1985—Brundidge; 1989—Linden; 1991—Retired, Supplying Campground
29½ yrs.

FM GARRISON, LANGDON HOWARD, JR. (Billie)
P.O. Box 2727, Pensacola, FL 32513
O: (904) 434-0118 H: (904) 438-5052 FAX: (205) 434-0119
A-1952; FC—1954; D—1953; E—1955
1951—Loachapoka; 1955—Theodore; 1957—Associate, St. Francis, Mobile; 1958 (Nov. 2)—Phenix City, First; 1964—DeFuniak Springs, First; 1968—Springhill Ave., Mobile; 1980—Marianna District; 1983 (Nov. 15)—Panama City, First; 1990—Pensacola District
41 yrs. C.E.U.: 1990: 6.4; 1991: 0

PM GARTMAN, KINNIE ANDREW (Patricia)
515 Lee Road 400, Opelika, AL 36801
H: (205) 749-0502
S—1987; LP—1987; PM—1992; D—1992
1987—Irvington; 1989—Lee Circuit
5 yrs. C.E.U.: 1990: ST; 1991: ST

*R GATEWOOD, KATHRYN
900 22nd Ave., Milton, FL 32570
H: (904) 994-1269
A—1974; D—1974; FC—1979; E—1979
1974—Perdido; 1975—Student, Candler; June 12—Pensacola, Pleasant Grove; 1977—Student, Candler School of Theology; 1978—Lisman; 1980—Sunflower; 1982—Midland City; 1983—Leave of Absence; 1986—Retired
9 yrs.

PM GATLIN, KYLE S. (Deandra)
Rt. 1, Box 223, Blountstown, FL 32424
O: (904) 674-5577 H: (904) 674-3140
PM—1992; D—1992
1992—Williams Memorial

FM GESSNER, DARYL EUGENE (Julie)
P.O. Box 128, Evergreen, AL 36401
O: (205) 578-1632 H: (205) 578-1749
A—1974; D—1974; FC—May 30, 1977; E—May 30, 1977
1974—Student, Asbury Seminary; 1976—McRae St.; 1982—Mobile, St. Francis Street; 1984—Eclectic; 1987—Evergreen: First
18 yrs. C.E.U.: 1990: 8.0; 1991: 0.8

*R GILBERT, GEORGE WASHINGTON, JR. (Pat)
2206 Stonebridge, Dothan, AL 36301
H: (205) 793-4141
LP—1951; A—1952; FC—1955; D—1953; E—1955
1950—Banks; 1952—Pittsview; 1953—Epworth, Phenix City; 1955—Satsuma-Creola; 1957—Conference Evangelist; 1961—Ashford; 1963—Frazer Memorial, Montgomery; 1966—Shalimar; 1971—Mobile District; 1973—Dothan, First; 1983—Leave of Absence; 1986—Retired
35 yrs.

FM GILBERT, PAULA ELIZABETH
Duke University Office of Continuing Education, Durham, NC 27708
O: (919) 684-6259 H: (919) 493-3401
A—1976; D—1976; FC—May 22, 1983; E—May 23, 1983
1976—Student, Duke; 1980—Admissions Office, Duke
16 yrs.

*FLP GILL, LARRY E. (Pam)
Rt. 1, Box 147, Letohatchee, AL 36047
H/O: (205) 227-4770
S—1986; LP—1987
1986—Pleasant Grove-Dothan, Tabernacle; 1991—Malone/Friendship; 1992—Sandy Ridge
6 yrs. C.E.U.: 1990: CS; 1991: CS

SLP GILLESPIE, DARREN D. (Paula)
300 Federal Rd., Hope Hull, AL 36043
H: (205) 284-6132
S—1991
1991—Pintlala
C.E.U.: 1990: 0; 1991: ST

*RLP GISSENDANNER, JOSEPH W. (Betty)
P.O. Box 281, Hwy. 52-E, Slocomb, AL 36375
(205) 886-2551
S—1969; LP—1972; D—1972
1969—Pleasant Grove; 1973—Black-Millville; 1976—Providence; 1981—Hartford: St. Paul; 1985—No Appointment; 1987 (Sept. 1)—Geneva: Pleasant Ridge; 1988—No Appointment; 1989—Retired
16 yrs.

*PM GLAIZE, EDWARD (Alecia)
P.O. Box 6150, Montgomery, AL 36194
O: (205) 834-8990 H: (205) 834-6541
SLP—1990; PM—1991; D—1991
1990—Beulah; 1992—Montgomery: First, Associate
2 yrs. C.E.U.: 1990: ST; 1991: ST

FM GODWIN, DANIEL JAY (Lisa)
P.O. Box 338, Gulf Breeze, FL 32562
O: (904) 932-7199 H: (904) 934-3726
A—May 24, 1982; D—May 24, 1982; FC—May 26, 1985; E—May 27, 1985
1982—Student, Asbury; 1983—Ft. Walton Beach: First, Associate; 1984—Atmore, McRae Street; 1986—Gulf Breeze, Associate
10 yrs. C.E.U.: 1990: 2.0; 1991: 2.0

FM GOLDEN, DOUGLAS LAMAR (Annette)
LFS Rt. 1, Box 42, Newton, AL 36352
O: (205) 793-1754 H: (205) 983-5521
LP—1965; A—1971; FC—1973; D—June 1, 1971; E—May 28, 1973
1965—Pleasant Grove; 1967—Coffee Springs; 1969—Antioch-Liberty; 1972—Hurtsboro; 1974—Student, Scarritt College; 1976 —Lisman Larger Parish; 1979—Gilbertown; 1981—Pensacola, Bellview; 1982—Ariton; 1983—Wesley Chapel; 1985—Pine Level; 1987—Coffeeville; 1989—Bascom-Greenwood; 1990—Poplar Head/Darlington; 1992—Mt. Hebron
27 yrs. C.E.U.: 1990: 0; 1991: 0

FM GRAHAM, KEITH BERTRUM (Genevieve)
P.O. Box 177, Thomaston, AL 36783
H: (205) 627-3362
A—1964; FC—1966; (Free Methodist Church); D—1959; E—1966 (Ala.-W. Fla.)
1964—Pine Grove-Ebeneezer; 1966—Trinity (Choctaw); 1967—Robinson Springs; 1968—Byrneville; 1969—Pace; 1972—Loxley-Rosinton; 1974—Washington Street-Epworth; 1976—Uriah; 1980—Repton; 1985—Melvin; 1987—Louisville; 1988—Thomaston
27 yrs. C.E.U.: 1990: 1.5; 1991: 3.1

*PLP GRANT, CLAY B. (Margaret)
P.O. Box 305, Bon Secour, AL 36511
O: (205) 937-2005 H: (205) 949-6381
S—1990; PLP—1991
1990—Minerva Memorial; 1991—Bay Minette, St. Paul
2 yrs. C.E.U.: 1990: CS; 1991: 2.5

FM GRANT, WILLIAM EDWARD (Diana)
229 Sheffield Circle, Creola, AL 36525
H: (205) 675-3669
SLP—1974; A—May 28, 1979; D—May 28, 1979; FC—May 24, 1982; E—May 24, 1982
1974—Boylston; 1977—Shady Grove; 1978—Seale; 1981—Bascom-Greenwood; 1983—Columbia; 1985—Echo-Browns; 1986—Chatom; 1990—Pine Grove; 1991—Trinity; 1992—Creola
18 yrs. C.E.U.: 1990: 1.0; 1991: 0

*RAM GREEN, ALTON BENJAMIN (Jessie)
2954 Sunrise Dr., Marianna, FL 32446
H: (904) 526-3199
LP—1950; AM—May 27, 1969; D—1955; E—1958
1950—Deatsville; 1951—Cuba Ct.; 1953—Calvert; 1956—Sunflower; 1958—Deer Park-Fruitdale; 1960—Coffeeville; 1961—Pleasant Grove; 1962—Cypress; 1964—Honeyville; 1966—Salem; 1969—Supernumerary; 1970—Aldersgate, Mobile; 1971 (Jan. 1)—Hopewell; 1973—Vernon; 1977—Pine Apple; 1978—Retired, Supply Cypress; 1980—Retired, Supply, Grand Ridge; 1982—Retired, supplying Springhill; 1986—Retired, supplying Pleasant Grove; 1987—Retired, supplying Ponce de Leon-Westville; 1989—Retired, Supplying Cedar Grove-Whitaker; 1992—Retired—8/4/92—Deceased
28 yrs.

AM GREEN, TERRILL BRADFORD (Gay)
9062 Howells Ferry Rd., Semmes, AL 36575
O: (205) 645-0286 H: (205) 649-8643
S—1986; LP—1987; AM—1992; D—1992
1986—Canoe-Annie Jones; 1989—Pensacola: Pleasant Grove; 1992—Trinity
6 yrs. C.E.U.: 1990: CS; 1991: 5.1

*R GREENE, WALLACE TERRELL (Betty)
Clayton, AL 36016
H: (205) 775-3522
A—1955 (N. Ga.); D—1956; E—1957; FC—1957; T—to N. Carolina, 1958; T—to Ala.-W. Fla., 1974
1958—Hallsboro (N.C.); 1960—Chadbourn; 1962—Newport; 1963—Student; 1964—Jenkins Memorial; 1965—Seaboard; 1967 —Pinebluff; 1971—Smyrna; 1973—Fairbluff-Cerro Gordo; 1974—Banks; 1975—Retired
20 yrs.

RAM GREENHILL, ERNEST GLENN (Margaret)
1221 E. Bobo St., Pensacola, FL 32503
H: (904) 432-9003
LP—1965 (New Mexico); 1968—Alabama-West Florida; AM—1969; D—May 16, 1967 (New Mexico)
1965—Loco Hills (N.M.); 1966—Balmorhea Ct. (Texas); 1968—Sepulga; 1971—Dozier; 1974—Millry Circuit; 1977—Sunflower Circuit; 1980—Verbena; 1982—Skipperville; 1986—Liberty; 1989—Retired
24 yrs.

R GREENWOOD, ROBERT VALENTINE (Dell)
3508 Pepper Ridge, Mobile, AL 36693
H: (205) 666-6927
LP—1954; A—1963; FC—1966; D—1956; E—1958
1954—Sandy Ridge; 1956—Washington St., Eufaula; 1957—Ensley; 1961—Elizabeth Chapel; 1962—Pace; 1968—Calloway; 1970—Trinity, Fort Walton Beach; 1972 (Aug. 15)—Prichard, First; 1973—Westview Heights, Ozark; 1975—Bayou la Batre; 1977—St. Luke, Montgomery; 1981—Skipperville; 1982—Pondtown; 1985—Hopewell; 1989—Retired—Deceased—June 15, 1992
35 yrs.

*R GRIFFIN, JAMES ALBERT, JR. (Dottie)
Box 99, Gulf Shores, AL 36542
H: (205) 968-7821
A—1951; FC—1953; D—1951; E—1953
1951—Wilmer; 1953—Citronelle; 1957—Graceville; 1960—Forest Hill, Mobile; 1967—Niceville; 1967 (July 1)—Atmore, First; 1971 (Jan. 1)—Retired; 1971 (Aug. 1)—Associate, Brewton First (Retired Supply); 1972—Returned to Active Status—Marlow-Gulf Shores; 1983—Gulf Shores; 1988—Retired
36 yrs.

RLP GRIFFIN, PAUL BRYANT (Odell)
324 Cypress St., Blountstown, FL 32424
H: (904) 674-8760
LP—1980
1980—Highland View; 1983—Beatrice; 1985—Marianna: Grace; 1988—Williams Memorial; 1992—Retired; Supply—Cambellton
12 yrs. C.E.U.: 1990: 1.6; 1991: 1.6

R GRIGGS, WILLIAM HOWELL (Katrine)
1605 E. Selma St., Dothan, AL 36301
H: (205) 792-0199
LP—June 1, 1952; A—June 3, 1954; FC—May 31, 1956; D—June 1, 1955; E—May 29, 1958
1952—Louisville-Clio; 1957—Summerville, Phenix City; 1958—Napier; 1959—Highland Park, Dothan; 1963—Thomasville; 1965—Flomaton; 1968—Robertsdale; 1970—Clayton; 1975—Graceville; 1981—Destin; 1982—Selma, Memorial; 1985—Retired; 1986 (Sept. 1)—Retired, supplying Center; 1987—Retired, supplying New Brockton; 1988—Retired, supplying Grimes
36 yrs.

PM GULLEDGE, ROBERT I, II
4408 Stein St., Mobile, AL 36608
O: (205) 342-5080 H: (205) 460-0605
FLP—1991; PM—1992; D—1992
1991—Forest Hill, Associate
C.E.U.: 1990: ST; 1991: 2.0

*R GUY, JACOB COLUMBUS (Lora Mae)
Box 719, Blountstown, FL 32424
H: (904) 674-8253
LP—1950; A—May 30, 1956; FC—May 29, 1958; D—1953; E—1955
1949—Vernon; 1953—Altha; 1956—Canoe-Byrneville; 1957—Elizabeth Chapel; 1958—Gonzalez; 1959—Bayou la Batre; 1962 —Trinity, Panama City; 1965—Sweetwater; 1966—Plateau-Creola; 1971—Uriah; 1975—East Tallassee; 1979—Retired, Supply Williams Memorial; 1990—Retired
29¾ yrs.

*FM GUY, JAMES MELTON (Sue)
Rt. 2, Box 83 A-1, Samson, AL 36477
O: (205) 684-3631
S—1981; A—May 23, 1983; D—May 23, 1983; FC—May 25, 1986; E—May 26, 1986
1981 (Feb. 8)—Taylor; 1981—Taylor-Malvern; 1981 (Sept. 1)—Loachapoka Circuit; 1984—Silas; 1986—Samson; 1987—Leave of Absence; 1988—Disability
11 yrs.

FM GUY, JESSE DALE (Jackie)
P.O. Box 299, Blountstown, FL 32424
O: (904) 674-8254 H: (904) 674-4115
A—1956; FC—1960; D—1958; E—1960
1956—Opp Memorial; 1957—Castleberry; 1961—Hillside, Phenix City; 1965—York; 1969—Theodore; 1972—Grove Hill; 1975 —Highland Park, Dothan; 1979—Christ Church, Milton; 1985—Pensacola: Warrington; 1988—Dothan: Cloverdale; 1990—Gonzalez; 1991—Blountstown
36 yrs. C.E.U.: 1990: 1.5; 1991: 3.2

R GUY, OTIS TALMEDGE (Sarah)
402 Flowers St., Greenville, AL 36037
H: (205) 382-7178
LP—1946 (Fla. Conference); 1950—(Alabama Conference); A—1955; FC—1957; D—1953; E—1955
1946—Eloise-Dundee (Fla. Conference); 1950—Black; 1952—Parker; 1954—Grace, Marianna; 1958—Freeport; 1960—Napier; 1962—Parker; 1963—Daleville; 1964—Newton; 1966—Slocomb; 1967—Columbia; 1969—Thomaston; 1970—Galilee; 1971—Calvert-McIntosh; 1973—Mt. Zion, East; 1975—Alco; 1977—Mt. Vernon; 1979—Chumuckla; 1980—Stapleton; 1981—Retired; 1982—Retired, supplying Black; 1983—Retired; 1983 (Oct. 1)—Retired, supplying Deer Park; 1987—Retired, supplying Minerva Memorial; 1988—Retired
35 yrs.

FM HALE, CHARLES H., JR. (Averette)
P.O. Box 415, Spanish Fort, AL 36527
O: (205) 626-1334 H: (205) 626-1250
A—1976; D—1976; FC—May 28, 1979; E—May 28, 1979
1976—Student, Candler; 1978—Fowl River; 1981—Louisville; 1983—Montgomery: First, Associate; 1988—Spanish Fort
10 yrs. C.E.U.: 1990: 3.0; 1991: 3.0

*FM HALE, LOWELL EDGAR
9216 Rhode Island Circle, Wurtsmith AFB, MI 48753
A—May 22, 1966 (Central Alabama); FC—June 2, 1968; D—1965; E—1968
1964—Union Springs; 1965—Eclectic Ct.; 1966—Dadeville; 1967—Opelika Ct.; 1968—Tuskegee, Bowen; 1972—Chaplain, U.S. Air Force
28 yrs.

PTLP HALL, ADDIE JUNE
2612 N. 13th Ave., Pensacola, FL 32503
O: (904) 484-2146; H: (904) 438-0250; C: (904) 433-6633
LP—1977
1977—No Appointment; 11/91—St. Paul

FLP HALL, ARTHUR (Anne)
P.O. Box 8, Rutledge, AL 36071
O/H: (205) 335-5156
FLP—1990
1990—Rocky Mount; 1992—Rutledge
2 yrs. C.E.U.: 1990: 1.0; 1991: 2.6

FM HALL, BILLY FRANK (Betty)
P.O. Box 1279, Demopolis, AL 36732
H: (205) 289-0519
LP—1955; A—1958; FC—1961; D—1959; E—1961
1955—Whatley Ct.; 1958—Louisville; 1962—Grace, Mobile; 1966—Tuskegee; 1968—Fulton Heights, Mobile; 1974—Jackson; 1980—Church St.; 1986—Fairhope; 1988—Demopolis District
37 yrs. C.E.U.: 1990: 0; 1991: 0

*R HALL, ROBERT EARL (Florence)
2730 Ferol Lane, Lynn Haven, FL 32444
H: (904) 271-1260
LP—1959 (Ala.-W. Fla.); A—1966 (N. Ala.); FC—1970 (N. Ala.); D-1966; E—1970
1959—Bascom; 1961—Cuba Ct.; 1963—Lee Ct.; 1964—Cypress; 1965—Centre (N. Ala.); 1967—Mt. Zion; 1969—Trinity; 1970 —Associate, First Gadsden; 1971—(Transfer to Ala.-W. Fla.), Brantley; 1975—Westview Heights; 1976—Pace; 1977—Snowdoun; 1979—Fort Deposit; 1981—Panama City, Hiland Park; 1987—Retired; 1989—Supplying Galilee-Kinesville
28 yrs.

FM HANKINS, JACK ALLEN (Angie)
12311 Raintree Dr., Panama City, FL 32404
O: (904) 871-3903 H: (904) 871-6778
A—May 28, 1984; D—May 28, 1984; FC—May 25, 1986; E—May 26, 1986
1984—Bermuda; 1990—Emmaus
8 yrs. C.E.U.: 1990: 4.7; 1991: 1.2

*PLP HARBERT, JAMES (Henryetta)
P.O. Box 86, Altha, FL 32421
H: (904) 762-8161
1990—Altha-Cypress
2 yrs.

FM HARBOUR, ALVIN NORRIS, JR. (Lila)
599 E. 8th St., Crestview, FL 32536
O: (904) 682-2018 H: (904) 682-4339
A—1970; FC—1973; D—1970; E—May 28, 1973
1970—Student, Duke; 1972—Satsuma; 1975—Cloverdale; 1978—Bonifay; 1980 (Oct. 15)—Dauphin Way, Associate; 1983—Port St. Joe; 1986—Mobile: Springhill Avenue; 1990—Crestview, First
22 yrs. C.E.U.: 1990: 2.5; 1991: 3.0

FM HARDIN, FERRIS HENDLEY (Ian)
LFS 2506 Marvin Parkway, Opelika, AL 36801
O: (205) 745-2841 H: (205) 821-7329 or 727-9965
S—1987; A—1989; D—1989; FC—1991; E—1991
1987—Loachapoka-Gold Hill; 1991—Tuskegee; 1992—Opelika: Wesley Memorial
5 yrs. C.E.U.: 1990: 2.0; 1991: 0

*RAM HARRINGTON, ROBERT COLEMAN
Camden Nursing Facility, P.O. Box 787, Camden, AL 36726
LP—1963; AM—1969; D—June 3, 1966
1963—Government St., Greenville; 1965—Beatrice; 1966—Brent; 1974—Verbena; 1976—Retired; 1978—Supply-Ebenezer; 1981—Supplying Georgetown-Chunchula; 1984—Retired
13 yrs.

*FM HARRIS, DONALD RALPH (Jeanette)
P.O. Box 153, York, AL 36925
O: (205) 392-4801; H: (205) 392-4711
LP—1980; AM—May 25, 1986; D—May 26, 1986; A—May 29, 1988; FC—1990; E—1990
1980—Rutledge; 1982—Midway; 1983—Sandy Ridge; 1987—Cottage Hill-Clear Springs; 1990—Newton/Malvern; 1991—York
12 yrs. C.E.U.: 1990: 3.0; 1991: 2.6

FM HASTINGS, JOSEPH EDMUND (Betty)
P.O. Box 1371, Andalusia, AL 36420
O: (205) 222-3127 H: (205) 222-4087
A—May 29, 1952; FC—June 1, 1955; D—June 3, 1954; E—June 1, 1955
1952—Missionary to India; 1953—Student, Emory; 1954—Midway; 1956—Kingswood-Springhill; 1958—Eight Mile; 1963—Butler; 1967—Milton, First; 1975—Tallassee, First; 1981—Pensions Funding Crusade, Director of Homes; 1984 (Jan. 1)—Conference Treasurer and Executive Officer, Board of Pensions; Retired, Effective 12/1/92
40½ yrs. C.E.U.: 1990: 0.8; 1991: 1.0

R HATHAWAY, MRS. LUCY CAMPBELL
P.O. Box 332, Pinckard, AL 36371
H: (205) 983-4397
LP—1961; A—May 27, 1969; FC—1971; D—1962; E—May 29, 1964
1961—Pleasant Ridge, Enterprise; 1969—Sylvan Grove; 1973—Seale; 1974—Sandy Ridge; 1977—Webb; 1979—Coordinator Social Services, Wesley Manor; 1980—Retired
9 yrs.

PM HAWKINS, WILLIAM V. (Nancy)
P.O. Box 7, Stockton, AL 36579
H: (205) 937-7056
FLP—1990; PM—1992; D—1992
1990—Stockton/Latham
2 yrs. C.E.U.: 1990: ST; 1991: 3.6

*S HAYES, JOE (Mary)
5344 Washington Blvd., Theodore, AL 36582
O: (205) 738-5346
1989—Union Springs-St. Paul; 1991—Evergreen, St. Paul
3 yrs.

FM HAYES, TERRENCE K. (Kay)
286 E. Elysian Fields Rd., Nashville, TN 37211
O: (615) 340-7200
TR from Holston Conference—May 28, 1986; FC—May 24, 1987; E—May 25, 1987
1986—Associate Director, Conference Council; 1989—General Board of Discipleship
6 yrs.

FM HAYS, CHARLES CLARENCE, JR. (Joan)
439 Azalea Rd., Mobile, AL 36609
O: (205) 342-5861 H: (205) 342-5897
LP—1954; A—1959; FC—1961; D—1959; E—1961
1955—Woodland-Pike Road; 1958—McKenzie-Red Level; 1960—Student, Emory; 1961—Wesley Chapel, Opelika; 1962 (Feb. 15)—Michigan Ave., Mobile; 1962—Saraland; 1967 (July 1)—McCann's Chapel, Jackson; 1969—Hartford; 1973—Brewton, First; 1976—Gadsden St.; 1983—Ft. Walton Beach, First; 1984—Panama City, St. Andrew; 1989—Mobile: St. Mark
37 yrs. C.E.U.: 1990: 4.0; 1991: 1.5

FM HELMS, JOHN WAYNE (Claire)
401 Compton Pl., Newport News, VA 23602
O: 712-9961 H: 872-6892
A—1962; FC—1965; D—1962; E—1965
1962—Student, Vanderbilt; 1965—Associate, Pensacola, First; 1967—Conference Council; 1969—Asbury, Montgomery; 1971 —(Released Aug. 31 to attend U. of Ala.); 1973—Social Worker; 1979 (Sept. 1)—Akron-Flatwoods; 1986—Gainesville; 1989—V.A. Hospital, Counselor
28¼ yrs.

R HENDRICKS, RALPH RUSH (Betty)
8724 Chumuckla Hwy., Milton, FL 32571
H: (904) 994-4605
A—1951; FC—1953; D—1953; E—1954
1950—Baker; 1951—Associate, Crestview; 1952—Brent-Ferry Pass, Pensacola; 1956—Elba; 1961—Tallassee, First; 1964—Greensboro; 1966—Dalraida, Montgomery; 1970—Andalusia District; 1975—Shalimar; 1979—Troy, First; 1983—Marion; 1987—Sabbatical Leave; 1988—Retired
37 yrs.

*R HENDRICKS, ROBERT EDWARD (Barbara)
Rt. 1, Box 950, Santa Rosa Beach, FL 32459
O: (904) 267-2599 H: (904) 267-3510
LP—1951; A—1953; FC—1955; D—1954; E—1956
1949—Associate, Myrtle Grove, Pensacola; 1950—Baar St., Pensacola; 1951—Perote; 1952—Ramer-Pine Level; 1954—Summerville, Phenix City; 1956—Chaplain, U.S. Air Force; 1986—Santa Rose Beach Community Church; 1991—Retired
41 yrs.

R HENNE, EDWARD DELL (Etheleen)
3580 McGehee Place Dr., S., Apt. #902, Montgomery, AL 36111
H: (205) 288-5682
A—1952; FC—1954; D—May 28, 1953; E—May 31, 1956
1950—Walker Chapel (N. Ala.); 1951—Center Hill (N. Ala.); 1952—Evergreen Ct.; 1953—Lisman; 1954—Pine Hill; 1957—Forest Hill, Mobile; 1960—Oakdale, Mobile; 1962—Camden; 1965—Wilmer; 1969—Eight Mile; 1971—Blountstown; 1975—Elba; 1980—Butler; 1985—Bay Minette: First; 1989—Montgomery: Normandale; 1992—Retired, Supplying Hopewell
42 yrs. C.E.U.: 1990: 2.5; 1991: 2.4

FM HERNDON, WILLIAM CARL (Ruth)
P.O. Box 1506, Dothan, AL 36302
O: (205) 794-6725 H: (205) 794-6727
LP—1955; A—1958; FC—1961; D—1959; E—May 28, 1961
1955—Kinston; 1958—Chestnut Grove; 1959 (Sept. 1)—Rutledge; 1962—Associate, Warrington, Pensacola; 1964—Summit Park, Pensacola; 1967—Woodlawn, Panama City; 1971—Auburn Wesley Foundation; 1979—Sabbatical, Supply-Society Hills; 1980—Pleasant Valley; 1983—Citronelle; 1985—Auburn Extension, U. of S. AL; 1986—Graceville; 1988—Geneva: Westside; 1991—Geneva: Westside/Pleasant Ridge; 1992—Lafayette St.
37 yrs. C.E.U.: 1990: 2.0; 1991: 2.5

*RLP HERRING, JOHNNIE (Estelle)
Rt. 3, Box 282, DeFuniak Springs, FL 32433
H: (904) 859-2701
PTLP—1978
1978—Opp Ct.; 1979—Poplar Head-Cedar Grove; 1981—Poplar Head; 1982—DeFuniak Springs: Wesley Memorial; 1983—Poplar Head; 1986—Retired; 1986 (Sept. 1)—Retired, supplying Black Creek-Red Bay; 1990—Retired
8 yrs.

*PLP HIGDON, GLEN (Irene)
603 Denby St., Monroeville, AL 36460
H: (205) 743-4566
LP—1976
1976—Georgiana Ct.; 1981—Conecuh Circuit; 1982—Georgiana Circuit; 1988—Supply-Owens Chapel; 1989—Georgiana Circuit
16 yrs.

R HIGDON, PAUL MIXON (Vergie)
705 Jones Ave., Monroeville, AL 36460
H: (205) 575-7663
LP—1952; A—May 27, 1953; FC—May 31, 1956; D—May 31, 1956; E—1959
1952—Westside, Geneva; 1960—Curtis Memorial, Dothan; 1960 (Dec. 1)—Verbena; 1966—Century; 1974—Loxley-Rosinton; 1978—Loxley; 1981—Ensley; 1984—Clayton; 1988—Retired, supplying Holly Grove
36 yrs.

R HILL, HERBERT CLAYTON (Polly)
1508 Powe Rd., Demopolis, AL 36732
H: (205) 289-2931
A—June 2, 1955; FC—1961; D—1959; E—1961
1952—Deer Park-Fruitdale; 1953—Coatopa; 1955—Coatopa; 1957—Thomaston; 1958—Hurtsboro; 1962—Centreville; 1965—Florala; 1968 (Jan.1)—Butler; 1970—Prichard, First; 1972 (Aug. 15)—Linden; 1976—Hartford; 1979—Camden; 1984—Retired; 1984 (Sept. 1)—Retired, supplying Cokes Chapel-Brewersville
29 yrs.

AM HINES, BETSY ANN (Quinton)
3102 Whistler St., Whistler, AL 36612
O: (205) 456-7011 H: (205) 675-2380
LP—1984; AM—1992; D—1992
1984 (Nov. 15)—Prichard: Whistler
8 yrs. C.E.U.: 1990: 0; 1991: 0

FLP HINES, WILLIAM A. (Ruby)
Rt. 1, Box 126-F-3, Freeport, FL 32439
O: (904) 897-3690
LP—1988
1988—Atmore: McRae Street-Lottie; 1990—Cottage Hill; 1991—Venters Memorial
3 yrs. C.E.U.: 1990: CS; 1991: CS

*R HOAGLAND, RAYMOND LEE, JR. (Margie)
3820 Scenic Dr., Mobile, AL 36605
H: (205) 476-3037
A—June 6, 1950; FC—May 28, 1953; D—June 2, 1951; E—May 28, 1953
1950—Student, Boston; 1951—Fulton Heights; 1954—Abbeville; 1959—Milton; 1962—Forest Ave., Montgomery; 1965—Dothan District; 1966—Mobile District; 1971—Forest Hill, Mobile; 1985—Sabbatical Leave; 1986—Retired
36 yrs.

*RLP HOBBS, WILLIAM D.
505 Bel Air Blvd., Apt. 139, Mobile, AL 36606
S—1980; 1981—FTLP
1979 (July 1)—Mt. Carmel; 1980—Pondtown; 1982—LaPine; 1984—Hopewell; 1985—Retired
5 yrs.

AM HODGES, NORMAN F. (Carol)
Route 1, Box 83, Letohatchee, AL 36047
H: (205) 288-6467
PTLP—1978; AM—May 25, 1986; D—May 26, 1986
1978—Williams Memorial; 1979—Honeyville; 1984—Cox Chapel; 1986 (Jan. 1)—Panama City: St. Mark; 1990—Mount Carmel
14 yrs. C.E.U.: 1990: 2.6; 1991: 2.6

FM HOLLADAY, BOBBY SHERRELL (Bertha)
P.O. Box 85, Marion, AL 36756
O: (205) 683-6543 H: (205) 683-6501
LP—1963; A—May 27, 1969; FC—June 1, 1971; D—May 27, 1969; E—June 1, 1971
1963—Pike Road; 1964—Clio; 1966—Goshen; 1968 (Nov.)—Lee Ct.; 1971—Associate, Panama City, First; 1973 (Aug. 15)—Wesley Memorial, Opelika; 1977—Ashford; 1978—Summerville; 1983 (Sept. 15)—Millbrook; 1986—Geneva: First; 1989—Brundidge; 1991—Marion
29 yrs. C.E.U.: 1990: 1.0; 1991: 1.7

PM HOLLEY, PATRICK L. (Jill)
P.O. Box 278, Niceville, FL 32588
O: (904) 678-4411 H: (904) 678-7200
PM—1992; D—1992
1992—Niceville, Associate

FM HOLLIS, JERRY M. (Betty)
P.O. Box 795, Shalimar, FL 32579
O: (904) 651-0721 H: (904) 651-8302
A—1966 (N. GA.); D—1966; FC—1969 (S.C.); E—1969; June 1, 1970—(TR to Al.-W. FL.); 1982—TR to N. GA.; March 1, 1988—TR to AL.-W. FL.
1966—Student; 1968—Associate, St. Matthews (Greenville, S.C.); 1970—Panama City: First, Associate; 1976 (June 1)—TR to Louisiana' 1977 (March 1)—Panama City: First, Associate; 1982—TR to N. GA.; 1988 (March 1)—Shalimar, Associate
26 yrs. C.E.U.: 1990: 2.0; 1991: 0

RAM HOLLOWAY, JOSEPH AMOS, II (Frances)
402 Hill St., Dothan, AL 36303
O: (205) 585-5445 H: (205) 794-2578
S—Jan. 1, 1977; FTLP—1977; AM—May 24, 1982; D—May 24, 1982
1977 (Jan. 1)—St. Paul, Hartford; 1977—St. Paul, Enterprise; 1978—Bethel; 1979 (Sept. 23)—Thomaston; 1987—Brantley; 1989—Mt. Vernon; 1990—Retired; 1991—Supplying Center
13 yrs.

FM HOLMES, JAMES RICHARD (Sharon)
103 West King St., Headland, AL 36345
O: (205) 693-2956 H: (205) 693-2321
S—1974; A—May 28, 1979; D—May 28, 1979; FC—May 22, 1983; E—May 23, 1983
1974—Opp Circuit; Jan. 1, 1975—Antioch-Liberty; 1977—Ariton; 1979—Alston-Clopton; 1981—Wewahitchka; 1988—Hartford: First; 1991—Headland
17 yrs. C.E.U.: 1990: 2.0; 1991: 2.3

*FM HORNE, LAWRENCE REXWELL
Base Chapel Bld. 777, Millington, TN 38054
A—1967; FC—1969; D—1964; E—1969
1967—Gulf View-St. Mark, Panama City; 1969—Chaplain, U.S. Navy
24 yrs.

OM HOUSEMAN, HARRY E. (Mary)
LFS 1258 Greenview Lane, Gulf Breeze, FL 32561
O: (904) 231-4106 H: (904) 932-8114
(Member, North Texas Conference)
1988—Point Washington
4 yrs. C.E.U.: 1990: 0; 1991: 0

FM HOUSTON, JAMES GORMAN, III (Jeanne)
112 Adams St., Greenville, AL 36037
O: (205) 382-5872 H: (205) 382-5350
A—May 28, 1984; D—May 28, 1984; FC—May 24, 1987; E—May 25, 1987
1984—Student, Yale; 1985—Loxley; 1987—Mobile: Dauphin Way, Associate; 1992—Greenville
8 yrs. C.E.U.: 1990: 1.2; 1991: 1.0

FLP HOWARD, JAMES (Lois)
Rt. 3, Box 263, Eutaw, AL 35462
H: (205) 372-2207
LP—1975
1975—Marion Circuit; 1981—Butler Circuit; 1982—Akron Circuit; 1991—Name changed to Union Circuit
17 yrs. C.E.U.: 1990: 0; 1991: 2.0

R HOWELL, LEONARD LYMAN (Carlyn)
407 Bedford Terrace, Prattville, AL 36066
H: (205) 361-8740
LP—June 1, 1952; A—June 3, 1954; FC—May 31, 1956; D—May 31, 1956; E—1959
1952—St. Stephens; 1954—Chatom-Tibbie; 1956—Pine Grove-Liberty; 1958—Macon Ct.; 1959—Friendship-New Bethel; 1960 —Cain's Chapel; 1963—Cottonwood; 1964—Wewahitchka; 1966—Pepperell; 1968—Sabbatical; 1969—Voluntary Location; 1969—Robinson Springs (Lay Pastor); 1973—Returned to Active Status, Robinson Springs; 1977—Wilmer-Tanner Williams; 1979—Georgiana; 1980—Jay; 1981—Bagdad-Mae Edwards; 1983—Brent; 1986—Silas; 1987—Fowl River-Zirlott Road; 1988—Creola; 1990—Bascom-Greenwood; 1991—Retired
33 yrs.

*RAM HOWELL, RALPH EZELL (Helen)
Rt. 1, Box 132, Evergreen, AL 36401
H: (205) 578-3502
S—1965; AM—1976
1965—Dozier; 1966—Mt. Zion, West; 1967—No appointment; 1968—Mt. Zion, West; 1969—No appointment; 1971—Mt. Zion, West; 1973—No appointment; 1975—Mt. Zion, West; 1977—Disability Leave; 1983—Retired
13 yrs.

R HOWINGTON, ARTHUR FLETCHER (Jean)
P.O. Box 23, Eclectic, AL 36024
H: (205) 541-2926
LP—1938; A—1939; FC—Nov. 10, 1944; D—Nov. 29, 1941; E—Nov. 10, 1944
1938 (April 1)—Beatrice; 1939—Titus; 1941—Student, Emory; 1944—Pine Apple; 1945—Memorial, Selma; 1948—York; 1950 —Moundville; 1954—Broad St., Mobile; 1955—Wetumpka; 1959—Tallassee, First; 1961—Monroeville; 1968—Capitol Heights; 1972 (Aug. 15)—Troy District; 1974—Geneva, First; 1978—Executive Director-Blue Lake; 1980 (Dec. 31)—Retired
41½ yrs.

FM HUDSON, DANIEL WILMER (Sharon)
932 Agnes Scott Circle, Panama City, FL 32405
O: (904) 234-6062
LP—1987; A—1989; D—1989; FM—1992; E—1992
1987—Seale; 1990—Sandy Ridge; 1992—Noah's Ark, Associate Director/Chaplain
4 yrs. C.E.U.: 1990: ST; 1991: 1.5

FM HUFF, PAMELA
209 E. Broad, Ozark, AL 36360
O: (205) 774-2569 H: (205) 774-6697
LP—1988; A—1989; D—1989; FC—1991; E—1991
1988—DeFuniak Springs: First, Associate; 1992—Ozark, First-Associate
3 yrs. C.E.U.: 1990: 14.0; 1991: 4.0

FM HUGHES, TONY M. (Beth)
Rt. 6, Box 155, Clanton, AL 35045
H: (205) 755-7039
LP—1974; D—1990; PM—1990; FM—1992; E—1992
1974—Titus; 1975—Providence-Harmony; 1976 (Jan. 1)—Beatrice; 1978—Selma: Church Street, Associate; 1980—No Appointment; 1981—Pine Apple; 1985—Discontinued; 1987—Clanton: Walnut Creek
15 yrs. C.E.U.: 1990: 0; 1991: 0

*FM HUGHES, WILLIAM JENNINGS, JR.
2205 N. 13th Ave., Pensacola, FL 32503
H: (904) 438-2650
A—June 2, 1955; FC—1960; D—1958; E—1960
1955—Canoe-Byrneville; 1956—Excel; 1958—Washington St., Eufaula; 1959—Stapleton; 1960—Sneads; 1961—Disability
35 yrs.

FM HUNT, ALBERT ROY, JR. (Sheila)
109 Merry Dell, Ozark, AL 36360
O: (205) 774-5588 H: (205) 774-8827
LP—1960; A—June 2, 1970; FC—May 30, 1972; D—June 3, 1965; E—May 30, 1967
1959—Crawford; 1961—Glenwood; 1962—Associate & Minister of Music, Andalusia, First; 1965—Gulfview-St. Mark, Panama City; 1967—Associate & Minister of Music, Brewton, First; 1968—Canoe; 1971—Seale; 1973—Associate & Minister of Music, Dothan, Lafayette Street; 1974—Associate & Minister of Music, Montgomery, St. James; 1975—Mt. Carmel; 1979—Perry Hill; 1981—Phenix City, First; 1984—Leave of Absence; 1987—Leave of Absence, supplying Crawford; 1988—Crawford; 1990—Leave of Absence; 1991—Ozark: Pleasant Hill
33 yrs. C.E.U.: 1990: 0; 1991: 1.0

AM HUST, WILLIAM N. (Judy)
P.O. Box 155, Georgiana, AL 36033
O: (205) 376-9646 H: (205) 376-2862
LP—1978; AM—May 23, 1983; D—May 23, 1983
1978—Cottage Hill; 1981—Marion Junction; 1985—Hurtsboro; 1989—Georgiana, First
14 yrs. C.E.U.: 1990: 2.5; 1991: 0

*RLP HUTTO, ALPHIE LEE (Lois)
Rt. 2, Box 317E, Milton, FL 32570
H: (904) 994-8222
LP—1971
1971—Elizabeth Chapel; 1975—No appointment; 1975 (Oct. 1)—Stockton; 1979—Retired
4 yrs.

RLP HUTTO, WILLIAM VERNON (Nita)
7110 Glory Land Rd., Century, FL 32535
H: (904) 256-3989
LP—1969; D—June 1, 1971
1969—Byrneville; 1976—Canoe; 1985—Retired; 1985 (Oct. 20)—Retired, supplying Bethel
16 yrs.

FM HYLES, FRANK THOMAS, JR. (Martha)
P.O. Box 69, Andalusia, AL 36420
O: (205) 222-2119 H: (205) 222-3480
A—May 29, 1958; FC—June 1, 1960; D—May 29, 1958; E—June 2, 1960
1955—Orrville; 1956—Pine Apple; 1958—Student, Emory; 1960—Plantersville; 1962—Wesley Memorial, Opelika; 1966—Grand Bay; 1970—Luverne; 1974—St. Luke, Enterprise; 1979—Associate Director, Conference COM; 1982—Spanish Fort; 1984—Montgomery, Aldersgate; 1990—Andalusia District
37 yrs. C.E.U.: 1990: 1.4; 1991: 0.6

AM
LFS

INGRAM, CLETICE CLAYTON (Eloise)
P.O. Box 142, Clanton, AL 35045
O: (205) 365-9250 H: (205) 755-2703
LP—1957; AM—1969; D—May 30, 1963; E—June 1, 1965
1956—Clanton Ct.; 1960—Gainesville Ct.; 1961—Cuba Ct.; 1962—Whatley Ct.; 1963—Clanton Ct.; 1965—Brent; 1966—Beatrice; 1968—Walnut Creek; 1977—Jemison-Thorsby; 1981—Robinson Springs; 1987—Pine Level-Booth; 1991—Forest Home
35 yrs. C.E.U.: 1990: 0; 1991: 0

*RAM

INGRAM, MORRIS O. (Louise)
Rt. 3, Box 74, Thomasville, AL 36784
H: (205) 636-5722
LP—1959; AM—1969; D—May 21, 1962; E—1964; 1982—Withdrawn; 1984—Readmitted as AM
1959—Lower Peach Tree; 1959 (Oct. 1)—Gilbertown; 1964—Midway; 1967— Pine Hill; 1968—Loxley; 1972—Coatopa; 1972 (Sept. 1)—Released at own request; 1973—Whatley-Lower Peach Tree; 1976—Lower Peach Tree; 1981— No Appointment; 1982—Withdrawn; 1984—Retired
10¾ yrs.

FM

JACKSON, ALLEN KEITH (Barbara)
1500 E. Fairview Ave., Montgomery, AL 36194-6201
O: (205) 265-0511 H: (205) 265-5075
A—June 20, 1954 (Rocky Mtn.); FC—June 15, 1958 (Rocky Mt.); D—1956; E—1958
1954—Student; 1955—Erie, Col.; 1958—Student; 1960—Professor, Morningside College; 1962 (June 10)—T to No. Iowa, Dean Morningside College; 1968 (May 28)—T to Ala.-W. Fla., President, Huntingdon College
38 yrs. (Rocky Mtn.—14; AL.-W. FL.—24)

FM

JACKSON, CECIL EARL (Cynthia)
P.O. Box 99, Notasulga, AL 36866
O: (205) 257-3707 H: (205) 257-3791
LP—1986; A—May 29, 1988; D—May 30, 1988; E—1991; FC—1991
1986—Williams-Tennille; 1989—Hurtsboro; 1992—Notasulga
6 yrs. C.E.U.: 1990: 0.5; 1991: 1.5

R

JACKSON, JOHN CARL, JR. (Rae)
817 Douglas Ave., Brewton, AL 36426
H: (205) 867-4642
A—June 1951 (Mississippi); FC—June 1953; D—June 1952; E—June 1953
1947—Hermanville, Miss.; 1950—Pekin, Ind.; 1951—Lafayette, Ga.; 1952—Lorman; 1954—Vaughn; 1957—T to Ala.-W. Fla., Livingston; 1961—Moundville; 1964—Wesley Chapel, Mobile; 1966—St. Andrew, Pensacola; 1970—Trinity, Panama City 1979—Eclectic; 1984—Jackson, McCann Chapel; 1986—Chipley; 1989—East Brewton, First; 1992—Retired, Supplying Georgiana: Friendship
41 yrs. C.E.U.: 1990: 2.0; 1991: 2.0

AM

JACOBS, KENNETH L. (Shirley)
P.O. Box 188, Columbia, AL 36319
O/H: (205) 696-4210
S—1986; LP—1987; AM—1992; D—1992
1986—Echo-Browns; 1990—Ariton-Pleasant Ridge; 1992—Columbia/Rocky Creek
5 yrs. C.E.U.: 1990: CS; 1991: CS

*FM JAY, DONALD (Noreen)
219 Virginia Way, Pensacola, FL 32505
H: (904) 433-8238
LP—1958; A—May 30, 1969; FC—June 4, 1971; D—May 28, 1964; E—June 1,1966
1958—Ponce de Leon; 1959—Center Ridge; 1961—Galilee; 1962—Cottondale; 1963—Pleasant Hill, Ozark; 1964—Gastonburg; 1966—Coden-Zirlott Rd.; 1970—Altha; 1972 (Sept. 1)—Calloway; 1974—Pensacola, Special Ministries (August 15) 1980 (Oct. 15)—Eufaula, Washington Street; 1984—Pensacola, Ensley; 1986—St. Stephens; 1987—Calvert-McIntosh; 1989—Montgomery: St. Luke; 1990 (March)—Disability
31 yrs.

AM JAY, WINSTON DOW (Anne)
P.O. Drawer L, Elba, AL 36323
O: (205) 897-5833 H: (205) 897-6127
LP—1961; AM—1969; D—May 28, 1964; E—June 1, 1966
1961—Highland View; 1962—Wesley Memorial, DeFuniak Springs; 1964—Wausau; 1966—Galilee; 1967—Lowndesboro; 1969 —Verbena; 1974—Cain's Chapel; 1980—Warrington; 1985—Enterprise: St. Luke; 1990—Elba
31 yrs. C.E.U.: 1990: 2.0; 1991: 1.5

FM JEFFCOAT, JAMES ROY, JR. (Sherri)
5502 Old Selma Rd., Montgomery, AL 36108
O: (205) 263-7258 H: (205) 265-7761
A—May 30, 1977; D—May 30, 1977; FC—May 28, 1984; E—May 28, 1984
1977—Student, Asbury Seminary; 1981—Student, Candler; 1982—Student, Drew; 1983—Opp: First, Associate; 1984—Student, Drew; 1985 (Jan. 1)—Troy Wesley Foundation; 1990—Crawford; 1992—Fairview
15 yrs. C.E.U.: 1990: 0; 1991: 0

FM JINES, JAMES J. (Sandra)
P.O. Box 642, Sneads, FL 32460
O: (904) 593-6481 H: (904) 593-6196
T—N. Ala. (May 30, 1977); FC—May 29, 1978; E—May 29, 1978; (N. AL.) A—June 7, 1976; D—June 7, 1976
1977—Loachapoka; 1979 (Oct. 1)—Chisholm; 1982—Pine Grove; 1983—Brewton: Cedar Hill; 1984—Mt. Zion, East; 1989—Cottonwood; 1992—Sneads
15 yrs. C.E.U.: 1990: 2.0; 1991: 1.5

FM JOHNS, LOUISE (Dick)
4037 Strathmore Dr., Montgomery, AL 36116
O: (205) 727-9965 H: (205) 288-0074
A—May 23, 1983; D—May 23, 1983; FC—May 29, 1988; E—May 30, 1988
1983—Teacher, Huntingdon College; 1984—Teacher, Huntingdon and Chaplain, Tutwiler Prison; 1992—Tuskegee: First/Armstrong
8 yrs.

FM JOHNS, ROGER DICK (Louise)
LFS 4037 Strathmore, Montgomery, AL 36116
H: (205) 288-0074
S—1974; T—April 15, 1975 (FC)
1974—Ramer; 1975—Professor, Huntingdon College, Supply Ramer; 1992—Ramer
18 yrs.

FM JOHNSON-WALKER, ELIZABETH
3766 Raiders Ridge Dr., Lithonia, GA 30038
(404) 808-9401
S—1983; A—May 25, 1986; D—May 26, 1986; FC—1989; E—1989
1983—Opelika: St. Paul; 1985—Opelika: St. Paul-Eclectic Circuit; 1987—Montgomery: St. Paul-Campus Ministry; 1991—Benson Circuit/ASU Campus Ministry; 3/30/92—LOA
8 yrs. C.E.U.: 1990: 2.5; 1991: 0

FM JOHNSON, HARRY C. (Patsy)
2420 E. Baldwin Rd., Panama City, FL 32405
O: (904) 769-1300 H: (904) 647-3169
A—May 28, 1984; D—May 28, 1984; FC—May 24, 1987; E—May 25, 1987
1984—Student, Candler; 1985—Port St. Joe, Associate; 1987—Panama City: Hiland Park
8 yrs. C.E.U.: 1990: 2.1; 1991: 0

FM JOHNSON, JOHNNY WINSTON, JR. (Beverly)
P.O. Drawer H, Eight Mile, AL 36613
O: (205) 452-1725 H: (205) 457-1842
SLP—1971; D—1975; FTLP—1978; AM—May 24, 1982; A—May 28, 1984; D—May 28, 1984; FC—May 25, 1986; E—May 26, 1986
1971—Galilee; 1976—Cottage Hill; 1978—Pineview; 1984—Louisville; 1987—Fort Deposit; 1990—Florala; 1991—Prichard, Eight Mile
21 yrs. C.E.U.: 1990: 2.0; 1991: 2.5

FM JOHNSON, R. BRUCE (Ann)
P.O. Box 7097, Mobile, AL 36670-0097
O: (205) 471-2461 H: (205) 473-9894
S—1948; A—1958; D—1958; FC—1960; E—1960; Readmitted as PM—1979; FC—1981
1948—Plateau; 1951—Irvington-Fowl River (6 months); 1952—Mt. Hermon; 1954—Gilbertown; 1955—Gainesville; 1956—Uniontown; Released July 1, 1957 to attend school and supplied Warm Springs in S. Ga. Conference; 1958—Thomaston; 1961—Crawford, Mobile; 1966—Asbury, Montgomery; 1967—Highland Park, Dothan; 1969—Forest Park, Panama City; 1970 (Feb. 8)—Withdrew from U.M.C.; 1978—Andrews Chapel (N. ALA. Conference); 1979—Readmitted as PM—Beatrice; 1980—Pinckard; 1983—Dothan, Curtis Memorial; 1985—Phenix City: Trinity; 1988—Andalusia: First; 1990—Springhill Avenue
33 yrs. C.E.U.: 1990: 2.0; 1991: 3.0

*AFM JOHNSON, STEPHEN
Chaplain, Eglin AFB Federal Prison, Ft. Walton Beach, FL 32548
Member, South Indiana Conference

*R JOHNSTON, ROBERT ERSKINE
816 Knox St., Birmingham, MI 48008
LP—1950; A—May 29, 1952; FC—May 29, 1957; D—May 28, 1953; E—June 1, 1955
1950—Hope Hull; 1952—Student, Vanderbilt; 1955—Normandale, Montgomery (Organized Church); 1959—Chaplain, U.S. Army; 1979—Retired
29 yrs.

*R JONES, DANIEL
301 Poplar St., Athens, AL 35611
H: (205) 232-5943
A—1939; FC—1943; D—1941; E—1943
1939—Student, Emory (Served Oakland-Williamson, Holston Conf. 12-1-1941 to 10-1-1942); 1942—Autaugaville; 1945—Student, Boston (Cambridge, Trinity); 1947—Livingston; 1952—Springhill Ave.; 1957—Marianna First; 1961—Fairhope; 1964—Auburn, First; 1968—Professor, Athens College; 1979—Retired
28 yrs.

R JONES, HANIEL (Sue)
P.O. Box 1124, Auburn, AL 36831
H: (205) 821-2186
A—1945; FC—1947; T—1950 to Burma Conference; T—May 29, 1958 to AL.-W. FL. Conference; 1958—Voluntary Location; 1982—Readmitted
1945—Autaugaville; 1948—Student, Hartford Seminary; 1949—Missionary to India; 1950—Missionary to Burma; 1958—Located; 1982—Retired
13 yrs.

PM JONES, JAMES R., JR. (Libby)
P.O. Box 1066, Andalusia, AL 36420
C: (205) 222-5018 H: (205) 222-2895
PM—1992; D—1992
1992—Andalusia: First, Associate

FM JONES, JOSEPH JOEL (Eleanor)
P.O. Box 96, Sweet Water, AL 36782
H: (205) 994-4331
LP—1949; A—1952; FC—1954; D—May 23, 1953; E—June 3, 1954
1949—Hillside, Phenix City; 1954—McKenzie-Red Level; 1955—Snowdoun; 1959—St. Luke, Enterprise; 1963—Highland Park, Dothan; 1967—Pleasant Valley, Mobile; 1977—Perry Hill; 1979—Evergreen; 1983—Georgiana; 1987—Sweet Water
42½ yrs. C.E.U.: 1990: 0; 1991: 0

*FM JORDAN, COYT HERBERT, JR. (Marilyn)
310 Lazenby St., Monroeville, AL 36460
H: (205) 743-2264
LP—June 1, 1952; A—May 27, 1953; FC—June 1, 1955; D—June 1, 1955; E—1957
1952—Lower Peach Tree; 1954—Excel; 1956—Marion Junction-Orrville; 1958—Pinckard; 1959—West Side, Geneva; 1960—Wewahitchka; 1964—Robinson Springs; 1967—Sabbatical Leave; 1968—LaPine; 1970—Disability
40 yrs.

*PLP JORDAN, DENNIS JERRY (Frankie)
96 Lynbrook Dr., Brewton, AL 36426
O: (205) 565-3132 H: (205) 867-2277
S—1988
1988—Fidelis; 1989—May Creek/Dixie-Douglas Chapel; 1990—Kinston
4 yrs. C.E.U.: 1990: CS; 1991: CS

FM JORDAN, RICHARD E. [MIKE] (Shirley)
3255 Covered Bridge Dr., Montgomery, AL 36116
H: (205) 277-7308
LP—June 1, 1952; A—May 27, 1953; FC—June 1, 1955; D—Sept. 12, 1954 (Courtesy, N. Ala.); E—1957
1952—Baker; 1953—Elizabeth Chapel; 1955—Trinity, Prichard; 1958—Pine Grove-Liberty; 1961—Chaplain, U.S. Navy; 1982—Daleville; 1985—Montgomery: St. Mark; 1988—Sabbatical Leave; 1990—East Alabama Medical Center
40 yrs.

*R JOSEPH, JACOB ANDREW (Jewell)
1857 Hurtel St., Mobile, AL 36605
H: (205) 476-7771
LP—June 11, 1961 (Central Alabama); A—May 22, 1966; FC—June 2, 1968; D—1966; E—1968
1961—Tensaw Ct.; 1968—Tensaw-St. John; 1989—Retired
28 yrs.

R JOYNER, JESSE DANIEL
1005 Cummings Ave., Opp, AL 36467
C: (205) 493-4894 H: (205) 765-2712
LP—1967; D—1971
1968—Aldersgate, Mobile; 1970—Bermuda; 1973 (Aug. 1)—Stapleton; 1978 (Aug. 1)—Pace; 1987—Mt. Vernon; 1989—Uriah Circuit; 1991—Retired, Supply Opp: Memorial
22 yrs. C.E.U.: 1990: 1.0; 1991: 0

FLP KEENAM, CLAUDE WILSON (Nina)
34001 Widell Ave., Lillian, AL 36549
O: (205) 962-4336 H: (205) 962-2999
S—1974; LP—1981
1974—Opp Memorial; 1981—Lillian
18 yrs. C.E.U.: 1990: 4.5; 1991: 5.0

FM KEGERREIS, RIAN PAUL
4701 School Ln., Milton, FL 32571
O: (904) 994-6213 H: (904) 994-9434
A—May 24, 1987; D—May 25, 1987; FC—1990; E—1990
1987—Student, Asbury; 1988—Niceville, Associate; 1990—Wesley Memorial
5 yrs. C.E.U.: 1990: 3.0; 1991: 3.7

S KELLEY, SHELTON EARL (Clara)
705 W. Covington Ave., Opp, AL 36467
H: (205) 493-9653
1989—PTLP; 1991—S
1989—Macedonia-Friendship; 1991—Opp: Macedonia
3 yrs. C.E.U.: 1990: 1.0; 1991: 1.0

AFM KELLY, ALBERT CLAY (Sandra)
P.O. Box 485, Brewton, AL 36426
Member of Memphis Conference
1983—Counselor, Southwest Alabama Mental Health Center

FM KELLY, CHARLES RAY (Diane)
P.O. Box 580, Eclectic, AL 36024
O: (205) 541-3681 H: (205) 541-2938
LP—1971; AM—May 23, 1983; D—May 23, 1983; A—May 26, 1985; FC—May 24, 1987; E—May 25, 1987
1971—Sardis; 1972—Echo; 1974—No appointment; 1976—Center Ridge; 1979—Wesley Chapel, Enterprise; 1985—Mt. Vernon; 1987—Eclectic
19 yrs. C.E.U.: 1990: 2.5; 1991: 2.0

R KEMPER, HARRY BRUCE, JR. (Ardis)
549 Panama Dr., Crestview, FL 32536
H: (904) 682-3015
LP—1963; D—May 30, 1967
1963—Gaskin; 1964—Hopewell; 1975—Friendship; 1980—Ponce de Leon; 1982—Center Ridge; 1984—LaPine; 1991—Retired
28 yrs.

*RLP KILLMAN, EVERETT VERGIL (Margaret)
1209 Frederick Rd., Dothan, AL 36301
H: (205) 792-1510
LP—1976; D—May 29, 1978
1976 (Jan. 1)—Madrid-St. Mary; 1976—Pondtown; 1980—Ozark, Pleasant Hill; 1991—Retired
14 yrs.

*R KIMBROUGH, LLOYD HUNTER
Rt. 2, Box 396, Milton, FL 32570
H: (904) 994-4740
A—1938; FC—1940; D—Nov. 21, 1940; E—Nov. 14, 1942
1938—Uriah; 1941—St. Andrew, Panama City; 1942—Forest Home; 1946—Hope Hull-Snowdoun; 1948—East Tallassee; 1951 (Dec. 1)—Chipley; 1957—Luverne; 1959 (Nov. 1)—Clanton; 1963—Atmore; 1966—St. Mark, Pensacola; 1970—Government St., Mobile; 1972—DeFuniak Springs First; 1974—Marianna District (August 1); 1980—Retired; 1982 (Jan. 1)—supplying Chumuckla
41½ yrs.

R KING, GERALD LIGHTFOOT (Mary Ruth)
803 Cahaba Dr., Auburn, AL 36830
H: (205) 887-7154
A—1927; FC—1929; D—1929; E—1931
1927—Newbern; 1928—Grand Bay; 1930—Perote; 1932—Suggsville (1 mo.); 1932—Samson; 1933—Titus; 1935—Hartford Ct.; 1937—Burnt Corn; 1939—Rutledge; 1942 (March 1)—Eufaula Ct.; 1944—Loachapoka; 1948—Columbia; 1949—Newton; 1952—Chatom-Tibbie; 1954—Thomaston; 1955—McKenzie; 1958—East Brewton; 1960—Eclectic; 1962—Dumas, Mobile; 1967—Irvington-Fowl River; 1968—Retired
40½ yrs.

FM KING, JOHN WELDON (Brenda)
2810 Pleasant Valley Rd., Mobile, AL 36606
O: (205) 478-8567 H: (205) 479-1724
S—1972; A—May 20, 1980 (Louisville Conf.); D—May 20, 1980; TR—May 23, 1982 from Louisville; FC—May 22, 1983; E—May 23, 1983
1972 (Sept. 1)—Altha; 1975—No Appointment; 1977—Shalimar, Associate; 1978—DCE, Louisville: St. Paul; 1980—Brooks-Cedar Grove; 1982—Venters Memorial; 1985—Stapleton; 1988—Ozark: Westview Heights; 11/91—Mobile, Pleasant Valley
17 yrs. C.E.U.: 1990: 1.8; 1991: 0

FM KING, STEPHEN THOMAS (Connie)
1108 W. Main St., Dothan, AL 36301
O: (205) 793-3555 H: (205) 794-7375
LP—1985; A—May 24, 1987; D—May 25, 1987; E—1991; FC—1991
1985—Loachapoka; 1987—Student, C.P.E., Carraway Methodist Hospital; 1990—Associate, Dothan, First
7 yrs. C.E.U.: 1990: 0; 1991: 1.5

PLP KIRBY, DAVID M. (Becky)
201 Sherwood Ave., Troy, AL 36081
H: (205) 566-6172
PLP—1990
1990—Banks
2 yrs. C.E.U.: 1990: CS; 1991: CS

PM KNIGHT, CHARLES ANTHONY "ANDY"
750 Downtowner Blvd., 3rd Floor, Mobile, AL 36609
W: (205) 380-0035
LP—1972; A—May 29, 1988; D—May 30, 1988; PM—1988
1972—Salem; 1973—No Appointment; 1975—Pierce Chapel-Union; 1977—No Appointment; 1981 (Dec. 18)—Greenville, St. Paul; 1982—Mt. Pisgah; 1984—No Appointment; 1985—Lee Circuit; 1989—Mobile: Trinity; 1991—Coden; 1992—LOA
12 yrs. C.E.U.: 1990: 2.5; 1991: 0.5

*FM KNOX, KEVIN ERIC (Janie)
441 Lipton Ct., Orlando, FL 32817
H: (904) 678-3211
TR from the Florida Conference—May 28, 1986; FC—May 29, 1988; E—May 30, 1988
1986—Woodland; Nov. 15, 1990—Mobile: Grace; 1991—Leave of Absence
4 yrs.

RLP KNOX, LEVI D. (Eddie Lee)
19 Parkside East, Tuscaloosa, AL 35405
H: (205) 556-5193
LP—June 18, 1972 (Central Ala.)
1972—Butler Ct.; 1981—Marion Circuit; 1986—Retired, supplying Marion Circuit
14 yrs.

FLP KOETJE, WILLARD JAY (Billye)
Rt. 1, Box 38, Ft. Deposit, AL 36032
H: (205) 227-4737
S—1977; FLP—1978
1977—Government St., Greenville; 1983—Lowndesboro
15 yrs. C.E.U.: 1990: 0.5; 1991: 1.5

PM KRAMMER, JOHN F. (Nancy)
3015 Amelia Dr., Marianna, FL 32446
O: (904) 482-4753 H: (903) 526-3551
FLP—1991; PM—1992; D—1992
1991—Marianna: Grace/Compass Lake
C.E.U.: 1990: 0; 1991: CS

FTLP KRIST, KEVIN MATTHEW (Valery)
218 B. East 1st Court, Panama City, FL 32401
O: (904) 785-1564 H: (904) 872-1141
1992—Panama City: St. Andrew, Associate

FM KUNDO, WILLIAM C. (Peggy)
P.O. Box 338, Cottonwood, AL 36320
O: (205) 691-2622 H: (205) 691-2459
TR—Virginia Conference; FC (VA Conf.)—1989; E (VA Conf.)—1989
1990—Forest Hill, Associate; Nov. 15, 1990—Trinity, Weoka; 12/15/91—LOA; 1992—Cottonwood
2 yrs. C.E.U.: 1990: 0; 1991: 4.0

AM KURITZ, JOHN JAY, JR. (Emily)
108 Rittenberry Rd., Cantonment, FL 32533
H: (904) 968-6093
S—1982; LP—1983; AM—1989; D—1989
1982—Ponce de Leon; 1983—Farm Hill-New Hope; 1987—Farm Hill
10 yrs. C.E.U.: 1990: 3.0; 1991: 0

PM KYNARD, WARREN P.
3107 Dorchester Dr., Montgomery, AL 36116
O: (205) 263-0950 H: (205) 286-0885
S—1986; D—1990; PM—1990
1986—Butler Circuit; 1988—No Appointment; 1989—Candler, Butler Circuit; 1990—St. Matthew Ct.; 1991—Montgomery, Metropolitan
6 yrs. C.E.U.: 1990: 0; 1991: 5.3

FM LABRANCHE, MARK D. (Mona)
P.O. Box 6150, Montgomery, AL 36194
O: (205) 834-8990 H: (205) 834-4799
S—1984; A—May 25, 1986; D—May 26, 1986; FC—1989; E—1989
1984—Seale; 1987—Pensacola: First, Associate; 1991—Montgomery, First, Associate
8 yrs. C.E.U.: 1990: DM; 1991: DM

FLP LAING, MICHAEL
1053 Highway 79 Unit #32, Baker Hill, AL 36027-8800
(205) 687-8029
1992—Rocky Mt.

*PLP LAND, JAMES WILLIAM "J.W."
Rt. 1, Box 150, Georgiana, AL 36033
H: (205) 376-2558
S—1982; LP—1983
1982—Sepulga Circuit
10 yrs. C.E.U.: 1990: CS; 1991: CS

R LANE, JOHN HENRY (Ruth)
707 Canterbury Dr., Dothan, AL 36301
H: (205) 793-9711
LP—1940; A—Sept. 1947; FC—June 1949; D—1947; E—1949
1940—Siloam Springs (N. Ark.); 1941—Naylor; 1944—Emmanuel, Minneapolis, Minn.; 1945—Searcy Memorial (N. Ga.); 1947—Student, Emory (Rex Kelly's Chapel, N. Ga.); 1947—Fort Walton Beach, First; 1952—Director, Blue Lake; 1957—Tuskegee; 1958—Foley; 1962—Ashland Place, Mobile; 1964—Prattville, First; 1968—Monroeville; 1970—Executive Director, Conference Council; 1972—Marianna District; 1974—Director, Blue Lake (Sept. 1); 1978—Executive Director, Pension Crusade and Homes for Claimant; 1980 (Aug. 31)—Montgomery District; 1984—Retired
$36\frac{3}{4}$ yrs.

FM LANE, RAY CLINTON, SR. (Tina)
P.O. Box 157, Camden, AL 36726
O: (205) 682-4478 H: (205) 682-4233
LP—1954; A—1961; FC—1963; D—1959; E—1961
1954—Tabernacle-Wesley Chapel; 1957—Park St., Troy; 1958—Echo; 1959—Verbena; 1960—White Oak-Rocky Mount; 1963 —Thomaston; 1966—Stapleton; 1967—Stapleton-St. Paul; 1969—St. Paul, Bay Minette; 1971—Cloverdale, Dothan; 1974—Westside, Geneva; 1976—Citronelle; 1979—Millbrook; 1980—Cain's Chapel; 1982—Moundville; 1991—Camden
38 yrs. C.E.U.: 1990: 0; 1991: 3.4

FM LANE, RAY CLINTON, JR. (Debra)
P.O. Box 622, Flomaton, AL 36441
O: (205) 296-2086; H: (205) 296-2180
FTLP—1979; A—May 28, 1984; D—May 28, 1984; FC—May 24, 1987; E—May 25, 1987
1979—Salem-Spring Hill; 1981—Student, Asbury; 1985—Venters Memorial; 1987—Stockton; 1989—Flomaton
13 yrs. C.E.U.: 1990: 3.0; 1991: 3.6

FM LANGFORD, CHARLES MARTIN (Carolyn)
300 E. 1st St., Luverne, AL 36049
O: (205) 335-3013 H: (205) 335-3082
A—1952; FC—1954; D—1954; E—1956
1952—Alco, Brewton; 1954—Summerdale-Marlow; 1956—Century; 1960—Calvert-McIntosh; 1961—Grand Bay; 1964—Abbeville; 1967—Associate, Montgomery, First; 1973 (Aug. 1)—Graceville; 1975—Milton, First; 1979—Livingston; 1984—Greensboro; 1988—Phenix City: Trinity; 1991—Luverne
40 yrs. C.E.U.: 1990: 1.5; 1991: 3.4

FM LAY, JOSEPH S., JR. (Laura)
9474 Navarre Pkwy., Navarre, FL 32566
O: (904) 939-2028 H: (904) 939-1063
A—May 23, 1983; D—May 23, 1983; FC—May 25, 1986; E—May 26, 1986
1983—Student, Asbury; 1984—Fort Walton Beach, First, Associate; 1986—Navarre
9 yrs. C.E.U.: 1990: 1.0; 1991: 4.0

AM LEAVINS, WILLIAM F. (Becky)
P.O. Box 1291, Troy, AL 36081
O: (205) 566-3881 H: (205) 566-6880
LP—1976; AM—May 28, 1984; D—May 28, 1984
1976 (Oct. 15)—Bascom; 1979—St. Mark; 1979 (Sept. 23)—Bethel; 1982—Newton; 1984—Brantley; 1987—Troy: Park Street; 1991—Name Changed to: Park Memorial
16 yrs. C.E.U.: 1990: 1.0; 1991: 1.2

FM LEDBETTER, TONY MARK
1500 E. Fairview Ave., Montgomery, AL 36194-6201
O: (205) 265-0511
1992—Trs. from S. Ga. Conf.; 1992—Professor, Huntingdon College

FM LEE, JANET KAY
P.O. Box 245, Century, FL 32535
H: (904) 256-3503
FTLP—1983; A—May 23, 1983; D—May 23, 1983; FC—May 26, 1985; E—May 27, 1985
1983 (Feb. 1)—Century-McDavid
9 yrs. C.E.U.: 1990: 2.0; 1991: 0.5

*PLP LEE, RONALD TRAVIS (Elane)
Rt. 1, Box 416, Ozark, AL 36360
C: (205) 775-3545 H: (205) 774-0688
PLP—1990
1991—Post Oak/Elamville
C.E.U.: 1990: 0; 1991: CS

FLP LEGGETT, THOMAS A., JR. (Angie)
P.O. Box 567, Melvin, AL 36913
H: (205) 771-3130
1992—Melvin

FM LEWIS, LINWOOD ARTHUR (Phyllis)
Rt. 1 Box 170, Andalusia, AL 36420
O: (205) 222-5407 H: (205) 222-5360
LP—1955; A—1963; FC-1966; D—1963; E—1966
1955—Gulfview, Panama City; 1958—Woodland-Pike Road; 1959—Claud; 1960—Chaplain, Florida Boys School; 1962—Coffee Springs; 1962 (Sept. 1)—Released to attend Emory; 1963—Banks; 1964—Lee Ct.; 1965—Woodland; 1967—Broad St., Mobile; 1972—McCann's Chapel, Jackson; 1974—St. Mark, Montgomery; 1976—Satsuma; 1977—Pleasant Valley; 1980—Associate, Blue Lake; 1981 (Jan. 1)—Director, Blue Lake, Supplying Dixie-Douglas Chapel; 1982—Director, Blue Lake
37 yrs. C.E.U.: 1990: 2.0; 1991: 1.0

PLP LEWIS, THOMAS RUSSELL (Minnie)
37 Linden St., Montgomery, AL 36104
H: (205) 263-2591
LP—June 11, 1961 (Central Ala.); D—October 24, 1972 (Merger Conf.)
1961—Booth-St. Paul; 1962—Cedar Grove; 1963—New Style-Cedar Grove; 1964—no appointment; 1965—St. Clair; 1966—no appointment; 1972—Oak Grove; 1973—St. Paul-New Style; 1977—New Style; 1982—New Style-Oak Valley
25 yrs. C.E.U.: 1990: 0; 1991: 0

*R LIEBER, RAYMOND H. (June)
525 Dogwood St., Panama City Beach, FL 32407
H: (904) 234-2597
FC—1958; D—1958; E—1959 (Central N.Y.); T—W. VA. 1973; T—AL.-W. FL. 1977
1957—Locke, NY; 1960—Schenectady, NY; 1970—Leivasy, W. VA.; 1972—Clarksburg, W.VA.; 1977—Elmore; 1978—Calloway; 1978 (Aug. 15)—Mt. Zion; 1979—Gulfview; 1980 (Feb. 1)—Baker; 1980—Disability; 1987—Retired
30 yrs.

R LINDSEY, WARREN L. (Lois)
3685 Gatewood Dr., Pensacola, FL 32504
H: (904) 477-1584
LP—1939; A—1942; FC—1945; D—1945; E—1947
1938—Kinston Ct.; 1939—Pike Ct.; 1940—Banks; 1943—Midland City; 1946—Citronelle; 1959—Port St. Joe; 1953—Fort Walton Beach, First; 1958—Ozark, First; 1961—Marianna, First; 1963—Selma District; 1966—Jackson, First; 1968—Myrtle Grove; 1972—Foley; 1975—Moundville; 1978—Retired
38½ yrs.

FM LISENBY, JOSEPH WINSTON (Millie)
P.O. Box 72, Eufaula, AL 36027
O: (205) 687-8227 H: (205) 687-3705
LP—1958; A—1962; FC—1964; D—1962; E—1964
1956—Organized Westview Heights, Ozark; 1958—Webb; 1959—LaPine; 1963—Associate, Pensacola, First; 1965—Bellview-Pleasant Grove; 1966—Student, Duke; 1967—Samson; 1970—Summerville, Phenix City; 1973 (Sept. 1)—Released to become Chaplain, Cobb Memorial Hospital; 1975—Grove Hill; 1978—Geneva; 1980 (Aug. 31)—Director, Pensions Funding Crusade; 1981—Greenville, First; 1988—Saraland; 1990—Eufaula, First
34½ yrs. C.E.U.: 1990: 2.5; 1991: 3.6

FM LOCK, JAMES SIDNEY (Jo)
P.O. Box 1066, Andalusia, AL 36420
O: (205) 222-5018 H: (205) 222-4621
A—1952; FC—1954; D—1952; E—1954
1950—White Memorial (N. Carolina); 1952—Ashford; 1957—Hartford; 1961—Kingswood, Mobile; 1966—Associate Director, Conference Council; 1971 (Jan. 1)—Atmore, First; 1976—Dalraida; 1984—Fort Walton Beach, First; 1992—Andalusia: First
40 yrs. C.E.U.: 1990: 5.4; 1991: 0

FLP LOLLEY, DEWEY LEE (Laura)
217 N. 30th St., Opelika, AL 36801
O: (205) 745-4363 H: (205) 745-4103
LP—1959
1959—Sardis-Pleasant Ridge; 1960—Enterprise: St. Paul; 1962—Ariton; 1964—No Appointment; 1977—Poplar Head; 1979—Shady Grove; 1983—No appointment; 1983 (Sept. 1)—Salem; 1985—Lime Springs; 1986—No Appointment; 1988—Portland; 1990—Melvin; 1992—Pepperell/St. Paul
18 yrs. C.E.U.: 1990: 4.0; 1991: 1.5

*PLP LOLLEY, DONALD DOUGLAS (June Helen)
Rt. 4, Box 660, Enterprise, AL 36330
H: (205) 347-0994
LP—1977; D—May 28, 1979
1977—Asbury
14 yrs. C.E.U.: 1990: CS; 1991: CS

*PLP LOLLEY, JAMES HEARLON (Annie Ruth)
Rt. 4, Box 661, Enterprise, AL 36330
O: (205) 588-3075 H: (205) 347-8444
PTLP—1972; D—5/28/78
1972—Sardis-Midway
19 yrs. C.E.U.: 1990: 0; 1991: 0

FLP LOUGH, JESSE (Phyllis)
P.O. Box 155, Uriah, AL 36480
H: (205) 862-2321
1992—Uriah/Mineola

*SLP LOVE, EDNA (James)
1358 Shun Pike, Nicholsville, KY 40356
H: (606) 885-1722
PLP—1990
1987-88—Jemison-Thorsby; 1989—No Appointment; 1990—Pine Apple; 1991—No Appointment

*R LOVE, JAMES NEAL (Edna)
1358 Shun Pike, Nicholsville, KY 40356
H: (606) 885-1722
LP—1949; A—May 27, 1953; FC—May 31, 1955; D—June 3, 1954; E—June 1, 1956
1949—Coden Circuit; 1950—St. Luke, Montgomery; 1953—Student, Emory, Marietta Circuit (N. Ga.); 1954—Lee Ct.; 1956—Summerville, Phenix City; 1957—Satsuma-Creola; 1958—Theodore; 1962—Executive Secretary, Board of Education; 1966 —Livingston; 1969—St. Mark, Mobile; 1974—Crestview, First; 1976—Prichard, First; 1978—Chipley; 1981—Montgomery, Asbury; 1983—Jackson: McCann's; 1984—Cain's Chapel; 1988—Greenville: First; 1989—Camden; 1991—Retired
41 yrs.

SLP LUCAS, RICHARD ERROL (Ginger)
Rt. 2, Box 142, New Brockton, AL 36351
O/H: (205) 894-6562
SLP—1990
1989—Old Tabernacle
3 yrs. C.E.U.: 1990: ST; 1991: ST

FM LUCKIE, ARTHUR L. (Debbie)
345 Greenwood Circle, Panama City, FL 32407
O: (904) 234-3196 H: (904) 234-2435
A—June 9, 1970 (N. Ala.); FC—May 28, 1973 (Ala.-W. Fla.); D—June 9, 1970; E—May 28, 1973
1970—Student, Asbury Seminary; 1972—T. to Ala.-W. Fla., Associate, Marianna, First; 1974 (Jan. 1)—Pleasant Hill, Ozark; 1976—Eclectic; 1979—St. John, Mobile; 1984—Andalusia, First; 1988—Panama City: Woodlawn
22 yrs. C.E.U.: 1990: 4.0; 1991: 2.8

*FM LUCKIE, MARVIN W. (Karen)
HHB-1-82F, 1 Cav., A.P.O., NY 09306-0140
A—May 23, 1983; D—May 23, 1983; FC—May 24, 1987; E—May 25, 1987
1983—Student, Asbury; 1985—Marion Junction-Orrville; 1986—Verbena; 1988—Chaplain, U.S. Army
9 yrs.

FM MacINNIS, STEVE M. (Patricia)
305 Wasden Rd., Hope Hull, AL 36043
O: (205) 288-3956 H: (205) 288-5376
A—May 24, 1982; D—May 24, 1982; FC—May 26, 1985; E—May 27, 1985
1982—Student, Asbury; 1983—Panama City: First, Associate; 1986 (Oct. 1)—Pensacola: Ferry Pass, Associate; 1988—Louisville; 1991—Hope Hull
10 yrs. C.E.U.: 1990: 4.4; 1991: 4.0

FLP McCALL, R. GLENN (Pam)
Rt. 6, Box 184 (616 Forrest Ave.), East Brewton, AL 36426
O: (205) 867-9453 H: (205) 867-5256
1990—FLP
1989—Coffeeville; 1992—East Brewton—First
3 yrs. C.E.U.: 1990: CS; 1991: CS

*S McCANTS, RONALD O. (Gladys)
1958 Harvey Court, Mobile, AL 36617
O: (205) 694-5960 H: (205) 476-2963
1990—Tensaw, Little Zion
2 yrs.

FM McCLAIN, P. BRADLEY, JR. (Shannon)
3300 Summit Blvd., Pensacola, FL 32503
O: (904) 432-1396 H: (904) 434-1163
S—1986; LP—1987; A—May 29, 1988; D—May 30, 1988; FC—1990; E—1990
1986—Pittsview; 1988—Pensacola, Summit Park
6 yrs. C.E.U.: 1990: 0; 1991: 0

*LS McCLENDON, FRANK D. (Marie)
27891 State Highway 112, Robertsdale, AL 36567
O: (205) 931-3016 H: (205) 931-3565
S—1990
1990—Clear Springs
1 yr.

FM McCLURE, GEORGE WILSON (Erline)
229 William Ditch Rd., Cantonment, FL 32533
O/H: (904) 968-5827
LP—1960; A—1967; FC—1969; D—May 1963; E—June 1, 1965
1960—Mt. Zion, East; 1961—Sneads; 1963—Marvyn Ct.; 1964—Melvin; 1966—Lisman; 1970—Pine Apple; 1972—Carrville; 1974—Malone; 1975—Cedar Hill; 1979—Cantonment; 1987—Bagdad-Mae Edwards; 1989—Mount Carmel; 1991—Cottage Hill
32 yrs. C.E.U.: 1990: 0; 1991: 2.6

SLP McCOY, H. STEVEN (Shirley)
Rt. 2, Box 76, Thomasville, AL 36784
H: (205) 636-9800
1992—Bashi/Creel Chapel

R McCRARY, HUBERT EARL (Ruby)
P.O. Box 406, DeFuniak Springs, FL 32433
H: (904) 892-9274
LP—Nov. 10, 1944; A—May 29, 1952; FC—May 31, 1956; D—May 31, 1956; E—May 29, 1958
1944—Associate, Trinity, Phenix City; 1945—Pittsview; 1947—Hillside, Phenix City; 1948—Notasulga; 1950—Fort Davis-Fitzpatrick; 1952—Lynn Haven, Panama City; 1954—Dumas, Mobile; 1958—Springhill, Mobile; 1959—Saraland; 1960—St. Paul, Opelika; 1962—Fairview, Montgomery; 1965—Pinckard; 1966—Brentwood, Pensacola; 1968—Brantley; 1970—Carrville; 1971—Plateau-Creola, Mobile; 1974—Creola-Georgetown; 1976—Century; 1978—Midway; 1982—Columbia; 1983—Retired
34¾ yrs.

R McCURDY, JOHNIE WILLIAM (Millie)
300 Rimson Rd., Dothan, AL 36301
H: (205) 792-6471
LP—1949; A—Aug. 18, 1947; FC—1954; D—May 29, 1952; E—June 3, 1954
1949—Rutledge; 1952—Napier; 1954—Samson; 1957—Alabama Ave., Selma; 1959—Satsuma-Creola; 1961—Loxley-Daphne; 1962—Supernumerary; 1963—Parker; 1967—Linden; 1970—Forest Park, Panama City; 1974—Port St. Joe; 1981—Phenix City, Trinity; 1983—Retired, supplying Black; 1985 (Feb. 1)—Retired, supplying Napier
33¼ yrs.

*R McCURLEY, BRAXTON BRAGG (Jonnie)
P.O. Box 188, Theodore, AL 36582
O: (205) 661-4005 H: (205) 653-6107
A—1943; FC—Nov. 16, 1946; D—1946; E—1948
1943—Lisman; 1944—Student, S.M.U.; 1947—Deatsville; 1948—Memorial, Selma; 1953—Monroeville; 1959—Demopolis; 1963—Prichard, First; 1965—Marion; 1968—DeFuniak Springs, First; 1972—Myrtle Grove; 1975—Sabbatical; 1976—Evergreen; 1979—Fulton Heights; 1983—Retired; 1986—Retired, supplying Mobile: St. Paul
39¾ yrs.

*FM LFS McDAVID, BEN ALBERT (Mary)
104 McKenzie Rd., Selma, AL 36701
O: (205) 241-8830 H: (205) 875-3813
A—May 28, 1968; FC—May 28, 1972; D—May 28, 1968; E—May 28, 1972
1968—Student, Emory; 1971—Youth Counselor, Decatur, Ga. YMCA; 1975—Selma YMCA; 1977—Supply, Forest Home; 1979—Cox Chapel; 1981—Leave of Absence; 1982—Greenville, St. Paul; 1991—Burkville
24 yrs. C.E.U.: 1990: 0; 1991: 0

FM McDAVID, ROBERT NEIL (Minta)
P.O. Box 70277, Montgomery, AL 36107
O: (205) 264-2464 H: (205) 272-3780
LP—1967; A—1970; D—1970; FC—May 28, 1974; E—May 28, 1974
1967—Equality (N. Ala.); 1969—Chestnut Ridge (N. Carolina); 1973—Snowdoun; 1977—Theodore; 1984 (Oct. 15)—Saraland; 1988—Montgomery: Capitol Heights
23 yrs. C.E.U.: 1990: 0; 1991: 1.5

R McDONALD, JAMES HUGH (Margaret)
844 Barth Rd., Cantonment, FL 32533
H: (904) 587-2560
A—May 29, 1952; FC—May 31, 1956; D—May 31, 1956; E—May 29, 1958
1952—Forest Home; 1954—Macon Ct.; 1956—Alco-Cedar Hill, Brewton; 1959—Brantley; 1960—Dumas, Mobile; 1962—Aldersgate, Molino; 1968—West Highlands, Selma; 1973—Gonzalez; 1980—Robertsdale; 1983—Jay; 1986—Pensacola: Ensley; 1989—Retired
37 yrs.

RLP McGLOTHERN, CHARLES WEBB (Gladys)
Rt. 2, Box 201, Enterprise, AL 36330
C: (205) 684-6310 H: (205) 894-2281
S—1982; PLP—1983
1982—Coffee Springs; 1990—Retired, Supplying Coffee Springs
8 yrs.

FM McGUCKEN, STEPHEN FRANKLIN (Holly)
P.O. Box 490, Phenix City, AL 36867
O: (205) 298-4140 H: (205) 298-8998
LP—1972; A—May 1973; D—May 28, 1973; FC—1976; E—1976
1972—Pine Hill; 1972 (Sept. 1)—White Oak-Liberty; 1974—Student Candler; 1975—Associate, Enterprise, First; 1977—Columbia; 1979 (July 4)—Pine Grove; 1982—Fowl River-Zirlott Road; 1985—Prichard: Eight Mile; 1991—Phenix City, Trinity
20 yrs. C.E.U.: 1990: 2.5; 1991: 6.0

FM McKAY, HAYS, JR. (Mara)
1394 E. Nine Mile Rd., Pensacole, FL 32514
O: (904) 477-3145 H: (904) 484-8576
SLP—1980; A—May 25, 1981; D—May 25, 1981; FC—May 28, 1984; E—May 28, 1984
1980—Beulah; 1982—Marianna, First, Associate; 1983—Sneads; 1986—Montgomery: First, Associate; 1992—Pensacola, St. Luke
12 yrs. C.E.U.: 1990: DM; 1991: DM

PLP McKEE, BENNIE RONALD (Martha)
Rt. 1, Box 136, Elba, AL 36323
O: (205) 255-3157 H: (205) 897-2076
PLP—1991
1991—New Brockton
C.E.U.: 1990: LS; 1991: CS

FM McKIBBEN, ROBERT CLARENCE (Joquita)
Rt. 7, Box 51, Dothan, AL 36301
O: (205) 671-5800 H: (205) 792-8764
A—May 26, 1985; D—May 27, 1985; FC—1989; E—1989
1983—Student, Candler, Supplying Mt. Gilead (N. GA Conf.); 1987—Panama City: First, Associate; 1991—Tabernacle
9 yrs. C.E.U.: 1990: 1.0; 1991: 2.1

FM McKNIGHT, CHARLES MICHAEL
6215 Overlook Rd., Mobile, AL 36618
O: (205) 342-6666 H: (205) 342-8210
A—May 25, 1981; D—May 25, 1981; FC—May 26, 1985; E—May 27, 1985
1974—Sneads; 1976—Marianna, Grace; 1977—No appointment; 1979—Old Tabernacle; 1980—Student, Candler, serving Ebenezer in N. GA Conference; 1983—Echo; 1985—Dothan: First, Associate; 1988—Mobile, St. John
16 yrs. C.E.U.: 1990: 2.3; 1991: 0

FM McLEAN, DAVID EARL (Angie)
H: 910 Ashwood Dr., Madison, AL 35758
O: (205) 876-5751 H: (205) 830-0649
LP—1968; A—May 28, 1973; D—May 28, 1973; FC—May 31, 1976; E—May 31, 1976
1968—Pine Level-Booth; 1975—Fairview; 1977—Chaplain, U.S. Army
23 yrs.

FM McLENDON, ALVIN E. (Judy)
9730 Sidney Rd., Pensacola, FL 32507
O: (904) 492-0102 H: (904) 492-0525
PM—1990; D—1990; FM—1992; E—1992
1990—Byrneville; 1992—Pleasant Grove C.E.U.: 1990: ST; 1991: 2.5

*R McLEOD, LIONEL POWERS, SR. (Annie)
122 Euclid, Pensacola, FL 32503
H: (904) 438-0048
A—1943; FC—1945; D—1943; E—1945
1943—Pleasant Valley, Mobile; 1945—Grove Hill; 1949—Demopolis; 1953—Andalusia, First; 1958—Auburn, First; 1964—Mobile District; 1966—Montgomery District; 1970—Pensacola, First; 1975—Chaplain, W. Fla. Hospital; 1981—Retired
31½ yrs.

FM McLEOD, NORMAN BURNS, JR. (Joan)
2514 Agnew Dr., Montgomery, AL 36106
H: (205) 263-7806
A—May 26, 1953; FC—May 29, 1958; D—June 1, 1955; E—May 29, 1958
1953—Student, Emory; 1956—Crawford; 1958—Irvington-Fowl River; 1962—Georgiana; 1967—Abbeville; 1973—Memorial, Selma; 1979—St. Andrew; 1983—Prichard: Eight Mile; 1983 (Nov. 15)—Disability Leave; 1984—Mobile, West Side; 1988—Disability
39 yrs.

*PLP McMANUS, DONALD DEMOREST, JR. (Doris)
2919 E. 11th St., Panama City, FL 32401
O: (904) 235-5795 H: (904) 785-5851
SLP—1989
1989—Bruce/New Hope; 1991—New Hope
C.E.U.: 1990: CS; 1991: CS

FM McVAY, DAVID EARL (Patricia)
P.O. Box 866, Robertsdale, AL 36567
O: (205) 947-4602 H: (205) 947-5440
LP—1971; A—1975; D—1975; FC—May 29, 1978; E—May 29, 1978
1971—Montgomery: Aldersgate, Youth Minister; 1975—Student, Candler, serving Atlanta: Rock Springs; 1977—Lapine; 1979—St. James, Associate; 1981 (Jan. 1)—Notasulga; 1985—Citronelle; 1990—Robertsdale
21 yrs. C.E.U.: 1990: 4.0; 1991: 0.8

FM McVAY, PHILIP E. (Karen)
2673 Fisk Rd., Montgomery, AL 36111
O: (205) 281-2467 H: (205) 288-7035
LP—1976; A—May 25, 1981; D—May 25, 1981; FC—May 26, 1985; E—May 27, 1985
1976—Coatopa; 1979—Lee Circuit; 1983—Shalimar, Associate; 1986—Pensacola: St. Luke; 1992—Whitfield
16 yrs. C.E.U.: 1990: 4.0; 1991: 4.0

FM MADDOX, GERALD HOUSTON (Joyce)
P.O. Box 700, Andalusia, AL 36420
O: (205) 222-3127 H: (205) 222-5662
A—1961; FC—1963; D—1961; E—1963
1957—Clopton Ct.; 1959—Slocomb Ct.; 1960—Student, Emory (Norwood, Ga.); 1962—Gastonburg; 1964—LaPine; 1966—Associate, Capitol Heights, Montgomery; 1968—Park St., Troy; 1973 (Sept. 15)—Summerville, Phenix City; 1978—Moundville; 1982—Associate Director, CCOM; 1988—Associate Treasurer
35 yrs. C.E.U.: 1990: 1.0; 1991: 1.0

FM MAJORS, JAMES WILBUR (Betty)
P.O. Drawer 480608, Linden, AL 36748
O: (205) 295-5061 H: (205) 295-5248
LP—1957; A—1960; FC—1965; D—1963; E—1965
1957—Dozier; 1959—Melvin; 1962—Marion Junction-Orrville; 1964—Thorsby-Jemison; 1967—Seale; 1969—Mt. Carmel; 1974—McCann's; 1976—Florala; 1979—Memorial, Selma; 1982—Grove Hill; 1985—Geneva: Westside; 1988—Graceville; 1991—Linden
35 yrs. C.E.U.: 1990: 0.5; 1991: 3.9

FM MALSON, PAUL B. (Vivian)
5487 Rowe Trail, Pace, FL 32571
H: (904) 994-5655
TR—Texas Conference; PM—1990; FM—1992; E—1992
(Texas Conf.: LP—1984; PM—1988; Bedias Ct.—1984-86); (S. Indiana Conf.: Alfordsville-Truelove—11/87-5/90); 1990—Niceville, Associate; 1992—New Church: Woodbine
1 yr. C.E.U.: 1990: 0; 1991: 1.5

*R MARTIN, ARTHUR LEE (Nell)
1029 St. Rose Rd., Grand Ridge, FL 32442
H: (904) 592-9692
LP—1934; A—1939; FC—1941; D—1941; E—1943
1934—Freeport; 1935—DeFuniak Springs Ct.; 1937—Geneva Ct.; 1939 (May 1)—Galilee Ct.; 1941—Byrneville; 1944—Pepperell-St. Paul, Opelika; 1945—Eclectic; 1949—Alabama Ave., Selma; 1953—Toulminville; 1959—Crestview; 1964—Clanton; 1967 —Memorial, Selma; 1968—Blountstown; 1971—Chipley; 1973—Prichard, First; 1976—Westside, Geneva; 1978—Cottonwood; 1980—Retired, Supply, Marianna, Grace; 1984—Retired, supplying Altha; 1986—Retired, supplying Cypress; 1989—Retired, supplying Shady Grove
43½ yrs.

PLP MARTIN, BERNARD A.
507 Gene St., Tallassee, AL 36078
H: (205) 283-4634
S—1986; PLP—1990
1986—Evergreen: Sparta Hill; 1991—St. Paul/Brown Grove
6 yrs. C.E.U.: 1990: CS; 1991: CS

PLP MARTIN, DARRELL G. (Cathy)
535 N. Fox Ave., Panama City, FL 32404
O: (904) 785-6296 H: (904) 871-5579
PLP—1991
1991—Campbellton; 1992—Panama City: Forest Park, Associate
2 yrs. C.E.U.: 1990: 0; 1991: CS

FM MARTIN, DAVIS YOUNG (Bettye)
P.O. Box 85, LaPine, AL 36046
H: (205) 537-4329
LP—1950; A—May 26, 1953; FC—June 1, 1960; D—May 29, 1958; E—June 1, 1960
1947-49—Brent Ct.; 1950—Malone-Campbellton; 1951—Coatopa; 1953—Fort Davis; 1955—Skipperville; 1959—Pinckard; 1963—Hope Hull; 1964—McRae St., Atmore; 1966—Calvert-McIntosh; 1971—Chisholm; 1979—Flomaton; 1983—Bagdad-Mae Edwards; 1987—Mt. Carmel; 1989—Campground-Petrey; 1991—LaPine
42 yrs. C.E.U.: 1990: 1.0; 1991: 2.0

*S MASHBURN, JIMMY R. (Kitty)
Rt. 1, Box 79-B, Vernon, FL 32462
H: (904) 535-2412
S—1988
1988—Otter Creek-Pleasant Grove
4 yrs.

*R MASON, OGDEN VANCE
3817 Jan Avenue, Tyler, TX 75701-9140
A—Sept. 9, 1951 (Tennessee); FC—1953 (Alabama); D—1951 (Tennessee); E—1952 (Alabama)
1951—Bethesda Ct. (Tenn.); 1952 (June 1)—T. to Alabama-West Florida, Grand Bay; 1956—Headland; 1959—Myrtle Grove; 1963—Springhill Ave.; 1968—Prattville; 1971 (Sept. 1)—Foley; 1972—Sabbatical Leave; 1973—Retired
20¾ yrs.

FTLP MASON, JOSEPH
P.O. Box 171, Marion, AL 36756
O: (205) 683-6168 H: (205) 683-9572
FTLP—1989
1989—Oak Grove Circuit
3 yrs. C.E.U.: 1990: CS; 1991: CS

R MASSENGALE, ROBERT GLENN (Betsy)
1346 Wedgewood Drive, Montgomery, AL 36111
H: (205) 281-7894
A—Nov. 7, 1940 (N. Ala.); FC—Oct. 30, 1943; D—Nov. 9, 1941; E—Oct. 30, 1943 (N. Ala.)
1940—Director, Religious Life, Emory; 1941—Student, Yale; 1943—Associate, West End, Birmingham; 1944—Chaplain, U.S. Navy; 1946—Professor, U. of S.C.; 1951—Prof. Huntingdon College; 1960—T. to Ala.-W. Fla.; 1972—supplying Lowndesboro; 1980—Retired
40 yrs.

R MASSEY, CECIL AUBREY (Lyde Lee)
1333 Adrain Lane, Montgomery, AL 36111
H: (205) 284-1219
LP—1944; A—1950; FC—June 1, 1952; D—June 3, 1951; E—May 29, 1953
1944—Wilmer; 1945—Sneads; 1947—Gainesville; 1950—Ramer-Pine Level; 1951—Napier; 1952—New Brockton; 1954—Trinity, Panama City; 1957—Bayou la Batre; 1959—Daleville; 1960—White Oak-Rocky Mount; 1960 (Dec. 1)—West Highland, Selma; 1965—Trinity-Pennington; 1966—Loxley-Rosinton; 1968—Pine Hill; 1970—Burge Memorial, Montgomery; 1974—Retired
29½ yrs.

FM MATHISON, GEORGE HENRY (Monteigne)
P.O. Box 3135, Auburn, AL 36831-3135
O: (205) 826-8800 H: (205) 821-2424
LP—1964; A—May 28, 1968; FC—June 2, 1970; D—May 28, 1968; E—June 2, 1970
1964—Perote; 1970—Saraland; 1982—Mobile, Kingswood; 1990—Auburn, First
28 yrs. C.E.U.: 1990: 2.0; 1991: 0

R MATHISON, HIRAM PAUL
1844 Magnolia Ave., Pensacola, FL 32503
H: (904) 438-8463
LP—1934; A—1937; FC—1939; D—1937; E—1939
1934—Taylor Ct.; 1936—Pepperell-St. Paul, Opelika; 1941—Gonzalez; 1944—Trinity, Phenix City; 1948—Capitol Heights; 1954—Troy District; 1957—St. James, Montgomery; 1961—Andalusia, First; 1965—Gadsden St., Pensacola; 1969—Pleasant Grove-Jail Chaplain, Pensacola; 1975—Retired; 1982 (Jan. 1)—supplying St. Paul (Midway); 1982—Retired; 1983 (March 1)—supplying Farm Hill; 1983—Retired; 1983 (Aug. 1)—Retired, supplying Elizabeth Chapel; 1989—Retired
34¼ yrs.

FM MATHISON, JOHN EDWARD
P.O. Box 241347, Montgomery, AL 36124-1347
O: (205) 272-8622 H: (205) 272-4412
A—1961; FC—1966; D—1961; E—1966
1961—Student, Princeton; 1964—Associate, Capitol Heights, Montgomery; 1966—South Brookley, Mobile; 1970—Trinity, Phenix City; 1972 (Aug. 15)—Frazer Memorial, Montgomery
31 yrs. C.E.U.: 1990: 2.8; 1991: 0

R MATHISON, MARION CLYDE [SI] (Mary)
433 N. McArthur St. Panama City, FL 32401
H: (904) 785-7988
A—1938; FC—1940; D—1940; E—1942
1937—Elizabeth Chapel; 1938—Loxley; 1940—Notasulga; 1945—Wetumpka; 1950—Opelika, First; 1962—Pensacola District; 1966—Panama City, First; 1980—Retired, Supply, Gulfview
41½ yrs.

R MAXEY, TORRENCE HOLDER (Bobbie)
2165 Meadow Lane, Montgomery, AL 36106
H: (205) 264-3588
A—1940 (N. Miss.); FC—1942 (Ala.); D—1941 (Ala.); E-1944
1938—Waterford Ct. (N. Miss.); 1940—Tishomingo (N. Miss.); 1941—T. to Alabama, Lee Ct.; 1942—Centreville; 1945 (May 1)—Chaplain, U.S. Army; 1946—Linden; 1950—Abbeville; 1951—Chaplain, U.S. Army; 1952—Abbeville; 1953—Ashland Place, Mobile; 1957—Enterprise, First; 1962—Troy District; 1968—Opelika, First; 1972 (Sept. 1)—Capitol Heights, Montgomery; 1980—Clanton; 1983—Retired
41¾ yrs.

PLP MAY, LEWIS DOUGLAS (Patsy)
P.O. Box 6, Coffeeville, AL 36524
H: (205) 276-3336
PLP—1990
1990—Gainesville; 1992—Coffeeville
2 yrs. C.E.U.: 1990: 0; 1991: 0

SLP MAY, GENE A. (Charlene)
5185 Willow Run, Pensacola, FL 32504
H: (904) 478-0687
1992—Baker

FM MEADOWS, JAMES JEROME (Alice)
P.O. Box 127, E. Tallassee, AL 36023
O: (205) 283-2285; H: (205) 283-2284
FTLP—1988; D—1990; PM—1990; FM—1992; E—1992
1988—White Oak-Liberty; 1990—Bermuda; 1991—E. Tallassee/Carrville
4 yrs. C.E.U.: 1990: ST; 1991: ST

*FM MELTON, OAKLEY W., III
6951 Cottage Hill Rd., Mobile, AL 36695
H: (205) 633-9109
A—May 26, 1980; D—May 26, 1980; FC—May 28, 1984; E—May 28, 1984
1980—Student, Perkins School of Theology; 1982—Brantley; 1984—Mobile, Dauphin Way, Associate; 1990—Sabbatical; 1991—Leave of Absence
10 yrs.

*FLP MELVIN, CHARLES FREDRIC (Lena)
701 School Ave., Panama City, FL 32405
O: (904) 769-0374 H: (904) 871-6318
S—1974; PTLP—1976; FTLP—1977
1974—Springfield
18 yrs. C.E.U.: 1990: 1.5; 1991: 3.1

FM MILLER, GARY R. (Jane)
207 E. Ida, Opp, AL 36467
O: (205) 493-9731 H: (205) 493-4878
S—1977; SLP—1978; A—May 26, 1980; D—May 26, 1980; FC—May 28, 1984; E—May 28, 1984
1977—Supply, Westville; 1978—Pintlala; 1979 (Oct. 1)—Loachapoka; 1981 (Sept. 1)—Fairview; 1984 (Nov. 1)—Auburn, Associate; 1987 (Aug. 1)—Opp: First
15 yrs. C.E.U.: 1990: 0; 1991: 3.2

R MILLER, JOHN CARLISLE (Irene)
1340 Wedgewood Dr., Montgomery, AL 36111
H: (205) 286-3620
A—Nov. 25, 1938; FC—Nov. 21, 1940; D—Nov. 21, 1940; E—June 23, 1942 (N. Ala.)
1938—Associate, St. Francis, Mobile; 1939—Chickasaw-Pleasant Valley; 1942—Chaplain, U.S. Army; 1945—Clanton; 1949 —Panama City, First; 1958—Montgomery District; 1964—Dothan, First; 1966—Executive Secretary, Conference Council; 1970—Dothan, First; 1973—Mobile District; 1978—Church St., Selma; 1980—Montgomery, First, Associate; 1983—Retired
44½ yrs.

*S MILLER, WILLIAM G. (Bonnie)
Rt. 4, Box 178, Graceville, FL 32440
H: (904) 263-4220
S—1979; LP—1981
1979 (July 1)—DeFuniak Springs, Alaqua; 1983 (Jan. 1)—Cypress; 1985—Bethlehem-Red Hill; 1988—East Mt. Zion
13 yrs.

R MITCHELL, LETCHER CALHOUN, JR. (Betty)
9511 Burnt Oak Dr., Mobile, AL 36695
H: (205) 633-9297
LP—June 1, 1952; A—June 2, 1955; FC—May 29, 1958; D—May 31, 1956; E—May 29, 1958
1952—Sandy Ridge; 1954—Forest Home; 1955—Student, Emory (Lafayette Ct., N. Ga.); 1957—Cain's Chapel; 1960—Alco, Brewton; 1963—East Tallassee; 1965—Fort Deposit; 1969—Louisville-Clio; 1971—Samson; 1972—Daleville; 1973—Repton; Nov. 1, 1974—Uniontown; 1976—Alabama Ave.; 1979—Robinson Springs; 1981—Trinity; 1982—Pine Hill; 1984—Sunflower-Sims Chapel; 1985—Retired
33 yrs.

*ROM MITCHELL, PHILLIP W. (Helen)
601 Patlynn Court, Fairhope, AL 36532
H: (205) 928-7387
Retired Member (AM) of the Western New York Conference
1986—Guy's Chapel

FM MIXSON, REX MARION (Margaret)
P.O. Box 1503, Marianna, FL 32446
O: (904) 482-4502 H: (904) 482-3137
LP—1950; A—1952; FC—1954; D—1954; E—1956
1950—Elba Ct.; 1952—Opp Ct.; 1955—Napier; 1958—Alabama Ave., Selma; 1963—Myrtle Grove, Pensacola; 1968—Ozark, First; 1973 (Aug. 1)—Pensacola District; 1979—Enterprise, First; 1980—Panama City, First; 1983 (Nov. 15)—Troy District; 1989—Marianna: First
42 yrs. C.E.U.: 1990: 0; 1991: 2.5

AM MIZE, OLIVER S. (Ann)
Rt. 1, Box 112, Notasulga, AL 36866
H: (205) 257-4355
S—1988; FLP—1989; AM—1992; D—1992
1988—Brewton: Alco-Pollard; 1990—Sunflower/Sims Chapel; 1991—Liberty
3 yrs. C.E.U.: 1990: CS; 1991: CS

*RLP MONDAY, CLAREN DONNELL (Mary Ellen)
3343 Buckboard Rd., Montgomery, AL 36116
H: (205) 271-0209
LP—1970; D—May 29, 1972
1970—Pintlala; 1971—Lee Ct.; 1973 (Sept. 15)—Pintlala; 1977—Antioch-Liberty; 1982—Retired; 1985—Retired, supplying Pine Apple; 1990—Retired
11 yrs.

FM MONROE, RICHARD ALAN (Nita)
P.O. Box 156, Wilmer, AL 36587
O: (205) 649-1800 H: (205) 649-1945
A—May 28, 1984; D—May 28, 1984; FC—May 24, 1987; E—May 25, 1987
1984—Student, Asbury; 1985 (Jan. 1)—Chatom; 1986—Pineview; 1987—Fairhope, Associate; 1991—Opelika, Wesley Memorial; 1992—Wilmer
8 yrs. C.E.U.: 1990: 2.0; 1991: 1.0

*R MONTGOMERY, DONALD EUGENE
619 River Canyon Rd., Chattanooga, TN 37405
H: (615) 886-3188
LP—1951; A—1956; FC—1959; D—May 29, 1958; E—June 2, 1960
1951—Cottondale; 1953—Deatsville; 1955—Pine Level; 1956—Epworth, Phenix City; 1957—Pine Hill; 1961—Livingston; 1966—Evergreen; 1968—Sabbatical; 1969—Retired
17 yrs.

FM MOORE, ALTON EVANS, JR. (Diane)
P.O. Box 46, Eutaw, AL 35462
O: (205) 372-3991 H: (205) 372-4364
A—May 28, 1979; D—May 28, 1979; FC—May 22, 1983; E—May 23, 1983
1979—Student, Candler School of Theology; 1981—Panama City, First, Associate; 1983—Mobile: Fulton Heights; 1988—Barrett Road; 1988—Ebenezer- Bethel; 1990—Eutaw, First
13 yrs. C.E.U.: 1990: 0; 1991: 0

*PLP MOORE, HENRY CLAY (Vickey)
316 Illinois Ave., Lynn Haven, FL 32444
H: (904) 265-3842
S—1974; PT—1976
1974—Pleasant Grove-New Hope; 1975—Pleasant Grove; 1976 (Jan. 1) Cypress; 1978—Green Hills; 1985—Green Hills-Wausau; 1988—Salem; 1992—Bethlehem-Red Hill
18 yrs. C.E.U.: 1990: 0; 1991: 0

R MOORE, JAMES HAMILTON (Angela)
P.O. Box 65, Daphne, AL 36526
H: 626-9247
A—Oct. 1949 (N. Ala.); FC—1951; D—1951; E—1954 (N. Ala.)
1946—Coaling (N. Ala.); 1948—Parkwood (Ky.); 1949—Coker (N. Ala.); 1950—Kennedy; 1951—Fayette; 1953—Vincent-Harpersville; 1955—Tr. to Ala.-W. Fla., Wilmer; 1957—Calvert-McIntosh; 1960—Burge Memorial; 1961—Sweetwater; 1965—Satsuma; 1966—Ashford; 1968—Wesley Chapel, Mobile; 1970—Robertsdale; 1976—Daphne; 1980—Retired
30½ yrs.

FM MOORE, LANCE W. (Diana)
P.O. Box 56, Loxley, AL 36551
O: (205) 964-5241 H: (205) 964-5342
S—1983; A—May 24, 1987; D—May 25, 1987; FC—1990; E—1990
1983—Society Hill-Williams Chapel; 1988—Pensacola: Cokesbury, Associate; 1991—Loxley
9 yrs. C.E.U.: 1990: DM; 1991: DM

S MOORE, LONNIE J.
Rt. 1, Box 182-A, Maplesville, AL 36750
O: (205) 366-2792 H: (205) 366-4770
1992—Cox Chapel

R MOORE, ROBERT ALFRED, JR. (Vivian)
16129 County Rd. 9, Summerdale, AL 36580
H: (205) 989-2149
A—Sept. 3, 1948; FC—June 3, 1951; D—Aug. 24, 1949; E—June 3, 1951
1945—Gunn's (Ky.); 1947—Mt. Zion, Shakertown (Ky.); 1949—Repton; 1952—Gonzalez; 1958—Evergreen; 1961—Opp; 1965 —West Side, Mobile; 1968—Greensboro; 1972—Spanish Fort; 1974—Livingston; 1979—Warrington; 1980—Foley; 1982—Castleberry; 1983 —Retired
34¾ yrs.

FLP MORGAN, JOHN FURNESS (Patricia)
3733 Royal Crest Dr., Montgomery, AL 36109
O: (205) 262-0774 H: (205) 272-2900
S—1985; FLP—1988
1985 (Sept. 1)—Montgomery: Boylston
7 yrs. C.E.U.: 1990: 4.0; 1991: 3.3

FM MORRIS, DANIEL WESLEY (Sharmon)
P.O. Box 609, Millbrook, AL 36054
O: (205) 285-4114 H: (205) 285-4535
SLP—1979; A—May 26, 1980; D—May 26, 1980; FC—May 28, 1984; E—May 28, 1984
1979—White Oak-Liberty; 1983—Tallassee: East Tallassee-Carrville; 1989— Fort Walton Beach: First, Associate; 1992—Millbrook
13 yrs. C.E.U.: 1990: 1.0; 1991: 0

R MORRIS, JAMES (Mary)
907 S. Blvd. W, Chipley, FL 32428
H: (904) 638-4171
LP—1952; A—1962; FC—1965; D—May 31, 1956; E—1958
1952—Black; 1955—West End Ct., DeFuniak Springs; 1957—West End-DeFuniak Springs; 1958—Sneads; 1960—Cottondale; 1962—Vernon; 1966—Malone; 1967—Trinity (Choctaw); 1968—New Bethel-Friendship; 1970—Honeyville; 1976—Mexico Beach-Highland View; 1977—St. Mark, Panama City; 1979—Bascom; 1980—Wausau; 1985—Westview-Otter Creek; 1986 (Sept. 1)—Ponce de Leon; 1987—Cedar Grove-Whitaker; 1989—Compass Lake Charge; 1991—Retired, 1992—Supplying Green Hills-Rock Hill
35¼ yrs.

R MORRIS, RUAL WESLEY (Bonnie)
9651 Hwy. 89, Jay, FL 32565
O/H: (904) 623-1305
LP—1951; A—1952; FC—1955; D—1955; E—1957
1949—Government St., Greenville; 1951—Sandy Ridge; 1952—Verbena; 1953—Beatrice; 1954—Student, Emory (Shady Dale, Ga.); 1956—Mt. Carmel-Hope Hull; 1960—Elizabeth Chapel; 1961—Pine Hill; 1964—Cantonment; 1966—Georgiana; 1970—Samson; 1971—Bayou la Batre; 1975—Luverne; 1980—Pine Forest; 1987—Foley; 1989—Butler, First; 1990—Saraland; 1991—Sage Avenue; 1992—Retired, Supplying Pineview
41 yrs. C.E.U.: 1990: 2.0; 1991: 0

OM MOSLEY, LARRY D. (Sarah)
6 E. Wright, Pensacola, FL 32501
O: (904) 432-1434 H: (904) 477-2815
1992—Pensacola: First, Associate

FM MULLINS, HAROLD STANLEY (Janice)
3481 S. Court St., Montgomery, AL 36105
O: (205) 264-2297 H: (205) 284-4298
A—1952; FC—1956; D—1956; E—1957
1952—Student, Duke; 1956—Hope Hull; 1959—Associate, Pensacola, First; 1961—St. Andrew, Pensacola; 1963—Summerville; 1966—Kingswood, Mobile; 1968—Luverne; 1970—Dalraida; 1976—Director, Continuing Education; 1978—Greensboro; 1984—Crestview, First; 1990—St. James
40 yrs. C.E.U.: 1990: 2.0; 1991: 2.2

FM MURPHREE, OLIVER EUGENE (Evelyn)
P.O. Box 309, Ft. Deposit, AL 36032
O: (205) 227-4932 H: (205) 227-8400
LP—1958; A—1960; FC—1964; D—1960; E—1964
1956—Thorsby; 1957—Pine Apple; 1961—Ramer-Pine Level; 1963—Cain's Chapel; 1968—Aldersgate (Molino); 1970—West End, Andalusia; 1977—Alco; 1979—Bermuda; 1981—Samson-Corner Creek; 1986—Newton; 1990—Fort Deposit
34 yrs. C.E.U.: 1990: 1.0; 1991: 3.3

FM MURRAY, DAVID A. (Debbie)
P.O. Box 376, Graceville, FL 32440
O: (904) 263-3342 H: (904) 263-6701
FTLP—1979; A—May 25, 1981; D—May 25, 1981; FC—May 22, 1983; E—May 23, 1983
1979—Georgetown-Chunchula; 1981—Ebenezer; 1984—Ebenezer-Bethel; 1985—Dothan: Curtis Memorial; 1988—Cain's Chapel; 1991—Graceville
13 yrs. C.E.U.: 1990: 1.0; 1991: 1.6

*R NAPIER, HENRY GLENN, JR. (Merle)
1604 Belle Circle, Opelika, AL 36801
H: (205) 749-8027
LP—1963; A—1970; FC—1971; D—May 30, 1966; E—June 1, 1971
1963—McKenzie; 1966—Cedar Hill; 1969—Brewton Rehabilitation Center; 1969 (Dec. 1)—Burge Memorial; 1970—Plantersville; 1972—Ariton; 1973—LaPine; 1975—Silas; 1977—Fairview; 1979—Pepperell; 1984—Retired; 1985—Retired, supplying Sardis-Roxana; 1990—Retired
21 yrs.

FM NESBITT, LYNN SMILIE (Charles)
LFS 2606 W. Main St., Dothan, AL 36301
O: (205) 793-4440 H: (205) 792-7675
A—May 28, 1979; D—May 28, 1979; FC—May 25, 1981; E—May 25, 1981
1979—Student, Candler School of Theology; 1980 (Jan. 1)—Madrid; 1980—Associate, Headland; 1982—Madrid-Whitaker; 1983—Dothan: Covenant, Associate
13 yrs. C.E.U.: 1990: 3.0; 1991: 0

R NEWSOME, DOUGLAS ATHAN (Nadine)
1107 Southland Dr., Dothan, AL 36301
O: (205) 793-3441 H: (205) 793-9843
LP—1954; A—1955; FC—1960; D—1958; E—1960
1954—Opp Ct.; 1955—Highland View; 1957—Washington St., Eufaula; 1958—Silas; 1960—Stockton; 1961—Jay; 1964—White Oak-Rocky Mount; 1965—Fairview, Montgomery; 1969—East Tallassee; 1971—Whistler; 1975—St. Luke, Montgomery; 1977—Asbury, Montgomery; 1981—Retired
27 yrs.

FM NEWTON, DOUGLAS C. (Gaynelle)
P.O. Box 2044, Selma, AL 36702
H: (205) 872-6715 FAX: (205) 872-0805
LP—1955; A—1959; FC—June 2, 1961; D—May 28, 1959; E—June 1, 1961
1955—Sinking Springs (Ohio); 1958—Slocomb Ct.; 1959—Walton Ct. (N. Ga.); 1961—Associate, Gadsden St., Pensacola; 1963—Trinity, Fort Walton Beach; 1968—Evergreen; 1972 (Aug. 15)—St. Luke, Enterprise; 1974—Niceville; 1983—Pensacola: Gadsden Street; 1990—Selma District
37 yrs. C.E.U.: 1990: 0; 1991: 3.6

PLP NEWTON, LAWRENCE IRVIN (Betsy)
Rt. 1, Box 372, Slocomb, AL 36375
O: (205) 684-2595 H: (205) 886-3376
S—1987; PLP—1988
1987 (Jan. 1)—Providence
5 yrs. C.E.U.: 1990: CS; 1991: CS

FM NEWTON, RILEY ALLEN (Stephanie)
P.O. Drawer 6150, Montgomery, AL 36194
O: (205) 834-8990 H: (205) 260-9674
PM—1989; D—1989; E—1991; FC—1991
1989—Covenant, Associate; 1990—Associate, Montgomery: First
3 yrs. C.E.U.: 1990: 0; 1991: 4.6

*PLP NEWTON, WAYNE (Opthelia)
Route 9, Box 147, Dothan, AL 36303
H: (205) 671-2780
S—1980
1980—Enterprise, Pleasant Ridge; 1981—Mount Carmel; 1982—Malvern-Mt. Hebron; 1983—Providence; 1985—Columbia; 1989—Columbia-Kinsey; 1990—Webb-Kinsey
12 yrs. C.E.U.: 1990: CS; 1991: CS

FM NICHOLS, FRED S. (Diane)
615 W. Pulliam, Samson, AL 36471
O: (205) 898-2243 H: (205) 898-2494
LP—1988; A—1989; D—1989; FM—1992; E—1992
1988—Pittsview; 1990—Associate, St. James; 11/91—Samson-Corner Creek
4 yrs. C.E.U.: 1990: ST; 1991: 0

FLP NICHOLS, JAMES HAROLD (Ruth)
Route 2, Box 102, Newville, AL 36353
O/H: (205) 795-6296
S—1986; FLP—1988
1986—Rocky Mount; 1990—Echo-Browns
6 yrs. C.E.U.: 1990: CS; 1991: CS

R NICHOLS, JOHN BRANSFORD
4977 Soundside Dr., Gulf Breeze, FL 32561
H: (904) 932-5696
A—Nov. 19, 1937; FC—Nov. 29, 1939; D—Dec. 3, 1939; E—Nov. 29, 1941
1937—Foley; 1941—Georgiana; 1945—Prattville; 1948—Greenville, First; 1951—Brewton, First; 1954—Pensacola, First; 1961—Andalusia District; 1965—Dexter Ave.; 1968—Pensacola District; 1973 (Aug. 1)—Gulf Breeze; 1975—Pensacola, First, Associate; 1978—Retired
40½ yrs.

FLP NICHOLSON, LESTER NEIL (Jean)
S—1987; LP—1988
1987 (Feb. 1)—Geneva: Pleasant Ridge; 1987—Pondtown; 1988 (Feb. 1)—Big Creek; 1988—Mobile Inner City Mission, Associate; 1989—Trinity; 1991—Clopton/Edwin; 1992—No Appointment
5 yrs. C.E.U.: 1990: CS; 1991: CS

PLP NIXON, ROBERT DAN (Lottie)
528 Hampton Rd., Selma, AL 36701
O/H: (205) 875-9536
S—1991
1991—Heiberger

FM NOLIN, GEORGE DAMON
139-A McMurtrie Dr., Huntsville, AL 35806
O: (205) 837-8229 H: (205) 880-8197
A—June 1, 1965; FC—May 27, 1969; D—June 1, 1965; E—May 27, 1969
1965—Student, Duke; 1967—Chaplain Intern, Bryce Hospital; 1969—Uniontown; 1970—Summerdale; 1972 (Nov. 1)—Released from appointment; 1973—Student, F.S.U.; 1977—Assistant Professor, Northern Illinois U.; 1983—Community Mental Health; 1986—Assistant Professor, Northern IL University; 1986 (June 16)—Family Therapist, Huntsville-Madison Co. Mental Health Center
26 yrs.

FLP NUNN, RONALD WAYNE (Diane)
4945 Saufley Field Rd., Pensacola, FL 32506
O: (904) 456-4828 H: (904) 453-4018
S—1986; LP—1987
1986—Enterprise: Pleasant Ridge; 1988—Pineview; 1992—Bellview
6 yrs. C.E.U.: 1990: CS; 1991: CS

SLP OBERNEDER, ALEXANDER W. (Connie)
LP—1988
1988—Aldersgate; 1992—To School
3 yrs. C.E.U.: 1990: CS; 1991: CS

*PLP O'BRYANT, JIMMY R. (Juanita)
P.O. Box 635, Thomasville, AL 36784
O: (205) 636-4456 H: (205) 636-5647
S—1983; LP—1986
1983—Lisman; 1983 (July 1)—Released from appointment; 1983 (Nov. 6)—Bermuda; 1984 (Jan. 31)—Released from appointment; 1984—No Appointment; 1985—South Clarke Circuit; 1987—No Appointment; 1988—Allen; 1991—No Appointment; 1991—Allen
5 yrs. C.E.U.: 1990: CS; 1991: CS

PLP ODOM, DONALD (Sheila)
505 Simmons St., E. Brewton, AL 36426
H: (205) 867-7861
S—1986; LP—1987
1986—Holly Grove; 1988—Baker
6 yrs. C.E.U.: 1990: ST; 1991: ST

PLP OSGOOD, DONALD GRANT (LeMerle)
1807 Austin St., Montgomery, AL 36110
H: (205) 264-5593
S—1982; LP—1983
1982—Providence-Harmony
10 yrs. C.E.U.: 1990: 0.5; 1991: 4.1

FM OSGOOD, THOMAS MARK (Beth)
2932 Wildwood Cir., Marrianna, FL 32446
O: (904) 482-4502 H: (904) 482-8585
A—May 26, 1985; D—May 27, 1985; FC—1989; E—1989
1985—Student, Asbury; 1987—Sandy Ridge; 1990—Associate, Marianna: First
7 yrs. C.E.U.: 1990: 3.0; 1991: 2.6

FM OUTLAW, FREDERICK G. (Amanda)
P.O. Box FFF, Tuskegee Institute, AL 36088
O: (205) 727-2390 H: (205) 727-0084
LP—1976; A—June 6, 1977 (N. AL); D—June 6, 1977; FC—June 2, 1980; E—June 2, 1980; TR to AL-W. FL—Jan. 1, 1985
1976—Ashville Circuit; 1980—Enon; 1985 (Jan. 1)—Tuskegee: Bowen/Tuskegee University Wesley Foundation
16 yrs. C.E.U.: 1990: 2.5; 1991: 4.4

FM OVERBECK, JAMES H.
3423 Cloverdale Rd., Montgomery, AL 36111
H: (205) 613-0426
S—1974; SLP—1976; A—May 29, 1978; D—May 29, 1978; FC—May 24, 1982; E—May 24, 1982
1974—St. Paul-Midway; 1976—Rutledge; 1978—Salem Ct.; 1980—Chumuckla; 1981—Pine Level; 1985—Calvert-McIntosh; 1987—Pinckard; 1988—Sabbatical Leave; 1989—Pineapple/Farmerville; 1990—Clopton-Alston; 1991—Disability
18 yrs.

FLP OWEN, HUGH HAWKINS, JR. (Patricia)
P.O. Box 226, Ariton, AL 36311
P: (205) 762-2196 H: (205) 794-1753
S—1990; FLP—1991
1990—Black; 1991—Columbia/Rocky Creek; 1992—Ariton/Pleasant Ridge
2 yrs. C.E.U.: 1990: CS; 1991: CS

PLP OWENS, RAYMOND E. (Martha)
P.O. Box 734, Sneads, FL 32460
H: (904) 593-6337
S—1991
1991—Salem

*RLP PALMER, JAMES H.
Rt. 1, Box 124, Midland City, AL 36350
H: (205) 795-3005
LP—1961; D—1964
1961—Excel; 1963—Crestview, New Bethel; 1964—Akron-Havana; 1965—Madrid-Mt. Hebron; 1966—Madrid-Rocky Creek; 1967—No appointment; 1970—Pondtown-Oak Grove; 1971—Bethel; 1973—Rocky Mount; 1974—Sepulga Circuit; 1976—Williams-Tennille; 1978—No appointment; 1983—Retired
14 yrs.

PLP PARKER, CHARLES McGOWIN (Inky)
P.O. Box 123, Mexico Beach, FL 32410
O: (904) 648-5777 H: (904) 648-8228
LP—1958
1958—Highland View; 1960—Overstreet; 1963—Mexico Beach; 1965—No Appointment; 1967—Mexico Beach; 1979—No Appointment; 1980 (Aug. 1)—Mexico Beach
31 yrs. C.E.U.: 1990: 0; 1991: 0

R PARKER, JOHN TROY (Barbara)
700 Gardenia Rd., Millbrook, AL 36054
A—June 3, 1954; FC—May 31, 1956; D—June 3, 1954; E—May 31, 1956
1951—Coaling-Andrew's Chapel (N. Ala.); 1953—Snellville-Grayson (N. Ga.); 1954—Covington; 1956—Saraland-St. Luke; 1958—Wesley Chapel, Mobile; 1961—East Tallassee; 1963—Flomaton; 1965—Thomasville; 1969—Niceville; 1974—Cokesbury; 1978—Trinity, Phenix City; 1981—Graceville; 1986—Millbrook; 1992—Retired
38 yrs. C.E.U.: 1990: 0; 1991: 0

*FM PARKER, THOMAS LESLIE (Brenda)
A—June 1970; FC—May 28, 1973; D—1970; E—May 28, 1973
1965—Sylvan Grove; 1967—Glenwood; 1969—Salem; 1972—Pine Grove-Beulah; 1976—Georgiana; 1978—Cloverdale, Dothan; 1983—Clanton: First; 1987—Eufaula: First; 1990—Andrew College; 1991—Leave of Absence
22 yrs.

FM PARKER, TIMOTHY GRANT, SR. (Letha)
P.O. Box 9, Frisco City, AL 36445
O: (205) 267-3965 H: (205) 267-3417
LP—1983; A—May 26, 1985; D—May 27, 1985; FC—May 29, 1988; E—May 30, 1988
1983—Pittsview; 1986—White Oak-Liberty; 1988—Frisco City
9 yrs. C.E.U.: 1990: 1.0; 1991: 3.8

AM PARSONS, WILLIAM ARTHUR (Helen)
P.O. Box 265, Wewahitchka, FL 32465
O: (904) 639-2744 H: (904) 639-2865
LP—1966; AM—1971; D—May 28, 1968
1966—Mexico Beach; 1967—Highland Park; 1969—Columbia-Haleburg; 1972 (Sept. 1)—Fairview; 1975—Glenwood; 1982—Troy, Park Street; 1987—Bayou la Batre; 1991—Wewahitchka
26 yrs. C.E.U.: 1990: 0; 1991: 0

SLP PEARSON, C. MICHAEL (Lisa)
Rt. 1, Box 362, Greensboro, AL 35474
H: (205) 624-4231
1991—Mt. Hermon

PLP PEARSON, HOYT (Frances)
P.O. Box 148, Coden, AL 36523
H: (205) 824-2560
1992—Coden

FM PENNINGTON, DOUGLAS C. (Sandy)
P.O. Box 448, Grand Bay, AL 36541
O: (205) 865-6870 H: (205) 865-6617
A—May 24, 1982; D—May 24, 1982; FC—May 28, 1984; E—May 28, 1984
1982—St. Paul (Midway); 1988—Evangelist; 1989—Grand Bay
10 yrs. C.E.U.: 1990: 0; 1991: 2.0

FM PENTON, ROBERT D. (Ruth)
P.O. Box 36, Livingston, AL 35470
O: (205) 652-2150 H: (205) 652-2200
A—1971; D—1971; FC—May 28, 1974; E—May 28, 1974
1971—Student, Emory; 1973—Canoe; 1975—Gadsden St., Associate; 1977—Chaplain, Memorial Hospital; 1979—East Tallassee; 1981—Marianna, First, Associate; 1982—Leave of Absence; 1983—Pine Grove; 1989—Livingston
18 yrs. C.E.U.: 1990: 2.7; 1991: 2.2

FM PERRY, CHARLES WAYNE (Donna Jean)
3700 ABG/HCFC, Lackland AFB, TX 78236-5006
O: (512) 671-2911 H: (512) 522-1733
A— D— FC—1975; E—1975
Tr.—May 29, 1975 (Baltimore Conference)—Venters Memorial; 1976—Pine Level; 1977—Chaplain, U.S. Air Force
16 yrs.

*FM PERRY, GARY R.
3165 Altamonte Dr., Beale AFB, CA 95903
A—May 29, 1978; D—May 29, 1978; FC—May 25, 1981; E—May 25, 1981
1976—Laplace; 1980—Alco-Pollard; 1982—Centerville; 1985—Chaplain, U.S. Air Force
15 yrs.

*AM PERRY, JAMES B. (Bess)
Rt. 1, Box 218-B, Wetumpka, AL 36092
O: (205) 567-9997 H: (205) 567-3908
S—1981; AM—May 29, 1988; D—May 30, 1988
1981—Walnut Creek; 1982 (Sept. 19)—Sunflower; 1983—Uniontown; 1986—Beatrice; 1990—Plantersville; 1992—Trinity (Weoka)
11 yrs. C.E.U.: 1990: 1.5; 1991: 2.5

AM PETERS, ALBERT DON (Johnnie)
Rt. 1, Box 58-B, Magnolia, AL 36754
H: (205) 992-2229
S—1980; AM—May 25, 1986; D—May 26, 1986
1980—Madrid; 1981—Defuniak Springs, Wesley Memorial; 1982—Vernon; 1984—Andalusia, West End; 1986—Banks; 1987—Bethel; 1987 (Dec. 1)—Crestview: New Bethel; 1988—McKenzie; 1990—Mount Hermon; 1992—Wesley Chapel
12 yrs. C.E.U.: 1990: 2.0; 1991: 0

FM PHILLIPS, DONALD J. (Charlotte)
Rt. 4, Box 31, Andalusia, AL 36420
H: (205) 222-5442
S—1975; A—May 23, 1983; D—May 23, 1983; FC—May 24, 1987; E—May 25, 1987
1975—Opp Circuit; 1976—Heiberger; 1986 (March 9)—Clanton: Mt. Pisgah; 1989—Mt. Zion, East; 1991—Andalusia, West End
17 yrs. C.E.U.: 1990: 1.0; 1991: 1.5

FM PICKARD, JAMIE EARL (Barbara)
119 Jackson St., Selma, AL 36701
O/H: (205) 872-5139
A—May 25, 1981; D—May 25, 1981; FC—May 29, 1988; E—May 30, 1988
1981—Mulder Memorial; 1982—Trinity; 1983—Leave of Absence; 1984—Student appointment, N. GA (Fayetteville, Friendship); 1985—Intern, CPE, Grady Hospital; 1986—Elmore; 1989—West Highland/Union
11 yrs. C.E.U.: 1990: 3.8; 1991: 1.3

R PICKARD, WILLIAM MARSHALL, JR. (Mary Ann)
3037 Lansdowne Dr., Montgomery, AL 36111
O: (205) 262-6400 H: (205) 265-3250
A—1945; FC—1947; D—1945; E—1947
1945—New Brockton; 1945—Centreville; 1949—Brundidge; 1951—Thomasville; 1954—Missionary to Philippines; 1971—Professor, Huntingdon College-Woodland; 1986—Retired, Professor, Huntingdon College
41 yrs.

AM PIERCE, DAVID ORISON (Sylvia)
Route 1, Box 108, Zebulon, GA 30295
H: 567-3220
S—1981; LP—1984; AM—1990; PM—1992; D—1992
1981 (Oct. 13)—Irvington; 1985—Sunflower-Sims Chapel; 1990—School
11 yrs. C.E.U.: 1990: ST; 1991: ST

S PIETTE, RONALD O. (Madelyn)
P.O. Box 901, Freeport, FL 32439
H: (904) 835-4912
1992—Cedar Grove-Ponce de Leon

RAM PITCHFORD, ALTON LEE (Hellon)
2505 Poplar St., Opelika, AL 36801
H: (205) 749-5710
LP—1964; AM—1969; D—May 30, 1967
1963—Evergreen Ct.; 1966—Pierce Chapel-Union; 1969—Melvin; 1971—LaPine; 1973—Wesley Chapel, Enterprise; 1977—Mt. Zion, East; 1978—Century; 1978 (Aug. 1)—Stapleton; 1980—Pine Grove; 1984—Brewton, Cedar Hill; 1989—Opelika: Pepperell-Community Circuit; 1992—Retired, Supplying Crawford
29 yrs. C.E.U.: 1990: 1.0; 1991: 1.9

*FM PITTMAN, CHARLES RAY
3300 Morganton Rd.; Fayetteville, NC 28303
H: (919) 867-7767
A—Sept. 12, 1954 (N. Ala.); FC—May 31, 1956 (Ala.-W. Fla.); D—May 31, 1956; E—June 1958
1952—Banks; 1953—Troy Ct.; 1954—West End, Andalusia; 1955—Lee Ct.; 1958—Springfield, Panama City; 1958 (Sept. 1)—West End, Andalusia; 1960—Century; 1961—Chaplain, U.S. Army; 1973—Madrid-St. Mary (released Sept. 1); 1973—Guidance Counselor; 1981—Leave of Absence; 1987—Cotton UMC, North Carolina Conference; 1989—Person St., N.C. Conference (426.1); 1992—Disability
25 yrs.

FM POSEY, JAMES ARNOLD (Vicci)
120 Valley St., Centerville, AL 35042
O: (205) 926-4934 H: (205) 926-4757
A—1962; D—May 28, 1962; FC—1967; E—May 30, 1967; Located—1978; Readm.—1980; FC—1981
1962—Beatrice Circuit; 1965—Student, Candler; 1967—Pensacola, First, Associate; 1969—Hurtsboro; 1972—Opelika, Wesley Memorial; 1973—Troy, Park Street; 1978—Pace; 1978—Released; 1979 (Sept. 1)—Columbia; 1982— Melvin; 1985—Centerville
30 yrs. C.E.U.: 1990: 2.0; 1991: 2.0

*RLP POWELL, LUTHER E. (Josephine)
P.O. Box 473, Saraland, AL 36571
H: (205) 679-8961
LP—1946 (N. AL Conference); LP—1968 (AL-W. FL Conference)
1946—Florence: Monumental Park; 1950—East Sheffield-Lakeview Highlands; 1954—Skirum-Fairview; 1956—Guntersville: Southside; 1959—Huntsville: Lincoln; 1961—Muscle Shoals; 1964—Discontinued; 1968—Sunflower; 1970—Dauphin Island; 1982—No Appointment; 1984—Retired; 1986 (Aug. 31)—Retired, supplying Coden; 1987 (Feb. 1)—Retired, supplying Georgetown- Chunchula
33 yrs.

PLP POWELL, RICHARD R.
4200 Hwy. 188, Coden, AL 36523
C: (205) 471-5708 H: (205) 873-4547
PLP—1991
1991—Zirlott Road
C.E.U.: 1990: 0; 1991: CS

*FM PRESSLEY, CLYDE FEULNER, JR. (Cindy)
HQARPC/HC, Denver, CO 80280-5000
A—1965; FC—May 30, 1967; D—1965; E—May 30, 1967
1965—Deatsville; 1966—White Oak-Rocky Mount; 1967—Associate, Panama City, First; 1969—Chaplain, U.S. Air Force
27 yrs.

R PRICE, AUTIS EMBREE (Thelma)
6363 Gilbert Dr. W., Satsuma, AL 36572
H: (205) 675-2805
LP—1940; A—1949; FM—1951; D—1950; E—1952
1940—Coatopa; 1941—Chilton Ct.; 1942—Highland Gardens, Montgomery; 1943—LaPlace; 1944—Titus; 1945—Banks; 1946 —Ariton; 1949—Columbia; 1951—Slocomb; 1955—Cantonment; 1956—Eclectic; 1960—Brantley; 1962—Satsuma-Creola; 1964—Tuskegee; 1966—Robertsdale; 1968—Louisville-Clio; 1969—Citronelle; 1973—St. John, Mobile; 1979—Phenix City, First; 1981—Prichard, First; 1984—Retired; 1985—Retired, supplying Prichard: First; 1991—Retired
42½ yrs.

PM PRICE, CHARLES WILLIAM, JR. (Beth)
Route 1, Box 581, Enterprise, AL 36330
H: (205) 393-5062
FLP—1990; PM—1991; D—1991
1990—Pleasant Ridge/Sardis
2 yrs. C.E.U.: 1990: 0; 1991: 1.5

S PROWSE, BOB (June)
327 Tanaga St., Panama City, FL 32413
O: (904) 233-7437 H: (904) 832-2910
1992—Red Bay-Westville

FM PUGH, GLENN L. (Carla)
P.O. Box 66, Elmore, AL 36025
O/H: (205) 567-8653
S—1987; A—May 29, 1988; D—May 30, 1988; E—1991; FM—1991
1987—Tuskegee: First; 1989—Elmore
5 yrs. C.E.U.: 1990: 1.0; 1991: 0

FM QUALE, DAN J. (Chery)
Route 2, Box 185, Millry, AL 36558
H: (205) 846-3527
FTLP—1989; D—1990; PM—1990; FM—1992; E—1992
1990—Barlow/Mt. Carmel
2 yrs. C.E.U.: 1990: 1.5; 1991: 2.6

*R RAINS, JAMES CONDA (Helen)
3004 Game Farm Rd., Panama City, FL 32405
H: (904) 785-5419
LP—1955; A—June 3, 1960; FM—May 31, 1962; D—June 2, 1960; E—May 31, 1962
1955—Malone; 1957—Verbena; 1959—Student, Vanderbilt, (Stone River, Tenn.); 1962—Westview Heights, Ozark; 1963—Cloverdale, Dothan; 1964—St. Luke, Montgomery; 1966—Alabama Ave., Selma; 1968—Christ Church, Milton; 1970—Parker; 1972—Sabbatical; 1973—Noah's Ark; 1990—Retired
34 yrs.

PM RAMSEY, MICHAEL
P.O. Box 235, Skipperville, AL 36374
O/H: (205) 774-3293
SLP—1990; PM—1992; D—1992
1990—Seale; 1992—Skipperville/Magnolia
1 yr. C.E.U.: 1990: ST; 1991: ST

FM RASCOE, STEVE AARON (Jan)
20780 County Rd. 64, Robertsdale, AL 36567
O: (205) 964-5988 H: (205) 964-6168
LP—1982; A—May 23, 1983; D—May 23, 1983; FC—May 26, 1985; E—May 27, 1985
1982 (Sept. 1)—Dothan: Lafayette St., Associate; 1984—Frisco City; 1988—Rosinton
10 yrs. C.E.U.: 1990: 0; 1991: 1.5

FLP RATLIFF, U.L. (Connie)
1926 County Road 109, Prattville, AL 36067
O/H: (205) 365-9250
1984—FTLP
1984—Lisman; 1987—Wesley Chapel; 1989—Heiberger; 1991—Pine Level/Booth
8 yrs. C.E.U.: 1990: 0; 1991: 0

FM REAMS, JOSEPH HAYWOOD
P.O. Box 538, Butler, AL 36904
O: (205) 459-2543 H: (205) 459-2551
A—1969; FC—1972; D—1969; E—May 28, 1972
1969—Student, S.M.U.; 1971—Associate, Gadsden St., Pensacola; 1974—Samson; 1978—Clayton; 1982—Auburn, Grace; 1990—Butler, First
23 yrs. C.E.U.: 1990: 3.5; 1991: 7.5

FM REECE, JAMES DAVID (Mary)
P.O. Box 66, Molino, FL 32577
O: (904) 587-5294 H: (904) 587-2251
A—May 25, 1981; D—May 25, 1981; FC—May 26, 1985; E—May 27, 1985
1981—Student, Asbury; 1983 (Jan. 1)—Tanner-Williams; 1988—Aldersgate
11 yrs. C.E.U.: 1990: 1.5; 1991: 3.7

FLP REEDER, WALTER RALPH (Gwen)
Rt. 1, Box 248, Cottonwood, AL 36320
H: (205) 677-3521
S—1991; FLP—1992
1991—Big Creek/St. Mary

FM REGISTER, JOE CRAWFORD (Joette)
P.O. Box 67, Bascom, FL 32423
H: (904) 569-2231
LP—1954; A—1969; FC—1971; D—May 29, 1958; E—June 2, 1960
1954—West End, DeFuniak Springs; 1955—Springfield, Panama City; 1956—Shady Grove; 1957—Rutledge; 1958—Akron-Havana; 1961—No appointment; 1963—Chancellor; 1965—Silas; 1966—Farm Hill; 1968—Thorsby; 1969—Freeport; 1973—Calvert-McIntosh; 1974—Marvyn Circuit; 1983—Cottondale-Alford; 1986—Springhill-Kynesville; 1988—Green Hills-Wausau; 1991—Bascom/Greenwood
36 yrs. C.E.U.: 1990: 0; 1991: 0

RAM RENFROE, JOHN DEE (Lavada)
210 14th Ave., Atmore, AL 36502
H: (205) 368-3711
LP—1959; AM—1969; D—June 2, 1960; E—May 30, 1963
1959—Chumuckla; 1963—Freeport; 1966—Millry; 1971—Jay; 1974—Century; 1976—Summerdale; 1982—Atmore, McRae Street; 1984—Pensacola, Bellview; 1990—Retired
31 yrs.

FLP REYNOLDS, JACK LAVALLE (Alvalene)
322 N. Katherine Ave., Panama City, FL 32404
O: (904) 871-2727 H: (904) 871-5701
S—1984; LP—1987
1984—Center Ridge; 1985—Mt. Carmel-Mabson; 1991—Callaway
8 yrs. C.E.U.: 1990: CS; 1991: 1.0

FM RHODES, DANIEL DOUGLAS (Angela)
1600 Sandfort Rd., Phenix City, AL 36867
O: (205) 298-7651 H: (205) 298-0946
LP—1971; A—1975; D—1975; FC—May 30, 1977; E—May 30, 1977
1971—LaPlace; 1972—Forest Home; 1974—Crawford; 1977 (Jan. 1)—Associate, St. James; 1979—Parker; 1984 (Oct. 15)—Theodore; 1987—Brewton: East Brewton, First; 1989—Phenix City: First
21 yrs. C.E.U.: 1990: 2.0; 1991: 2.6

*RAM RICH, JOHN MALACHI
P.O. Box 273, Chipley, FL 32428
H: (904) 638-1754
LP—1968 (Freewill Baptist); D—June 1, 1971; AM—1974
1968—Honeyville; 1970—Pierce Chapel-Union; 1972—Beatrice; 1974—Cottage Hill; 1976—Perdido-Rabun; 1977—Sardis; 1978 —Verbena; 1980—Pine Level; 1981—Chumuckla; 1981 (Dec. 10)—Released from Chumuckla; 1982—Retired
13 yrs.

S RICHARDS, WARREN (Elyane)
4002 Lakewood Dr., Phenix City, AL 36867
H: (205) 298-2930
S—1982
1982—Salem Circuit
10 yrs.

SLP RICHARDSON, V. RILEY (Angie)
Rt. 2, Box 959, Clanton, AL 35045
O/H: (205) 755-5037
S—1987; LP—1988
1987—St. Stephens; 1989—Mt. Pisgah
5 yrs. C.E.U.: 1990: ST; 1991: ST

R RIDGEWAY, ERNEST D. (Leverta)
1016 44th St., West, Birmingham, AL 35208
H: (205) 787-6629
A—Nov. 5, 1939 (Central Ala.); FC—Nov. 10, 1941; E—Nov. 10, 1941
1937—Newbern-Walthal; 1938—Walthal-Toxey; 1942—Wesley Chapel-St. John, Mobile; 1945—Wesley Ct.; 1950—Bessemer; 1960—Montgomery District; 1969—Sylacauga; 1972—Montgomery District; 1973—Conference Program Council; 1983—Retired
46 yrs.

OD RIEGLE, ROBERT M. (Jane)
319 Denson Dr., Auburn, AL 36830
H: (205) 821-1806
1989—Sardis/Rosanna
3 yrs.

FM ROBBINS, JAMES EARL, SR. (Teresa)
P.O. Box 341, Eufaula, AL 36027
O: (205) 687-4574 H: (205) 687-3665
LP—1947; A—1954; D—1958; FC—1960; E—1962; Located—1966; LP—1982; A—May 23, 1983; FC—May 28, 1984
1947—Evergreen Circuit, Associate; 1948—Cottage-Farm Hill; 1953—Brantley; 1955—Bayou la Batre; 1957—Cantonment; 1960—Citronelle; 1962—Supernumerary; 1966—Located; 1982—Campground-Petrey; 1985—Castleberry; 1988—Eufaula: Washington Street
29 yrs. C.E.U.: 1990: 0.7; 1991: 0

*RLP ROBERSON, SHIRLEY, JR. (Emma Jean)
423 Bolling St., Greenville, AL 36037
H: (205) 382-5227
LP—1973
1973—Government St., Greenville; 1977—St. Paul, Greenville; 1981 (Dec. 18)—Greenville, Oak Grove; 1982—Greenville, Oak Grove and Georgiana, Friendship; 1983—Georgiana, Friendship; 1990—Retired
17 yrs.

FM ROBERTS, HENRY EARLE (Jane)
6 E. Wright St., Pensacola, FL 32501
O: (904) 432-1434 H: (904) 438-7966
A—1966; FC—1969; D—1966; E—1969
1962—Bermuda; 1964—Boylston, Montgomery; 1966—Student, Emory; 1967—Union Springs; 1969—Associate, Dauphin Way, Mobile; 1974—Clanton; 1980—Marianna, First; 1984 (Aug. 15)—Pensacola: First
30 yrs. C.E.U.: 1990: 5.7; 1991: 6.0

R ROBERTS, MALCOLM LOVEL (Mary E.)
1251 Charmaine Circle, Mobile, AL 36605
H: (205) 473-7771
LP—1953; A—1959; FC—1962; D—1959; E—1962
1953—St. Mark-Springfield, Panama City; 1954—St. Mark, Panama City; 1956—Pine Level; 1959—Marvyn Ct.; 1962—Loachapoka; 1965—Alco; 1968—Daphne-Spanish Fort; 1970—Spanish Fort; 1972—Clanton; 1974—Headland; 1976— Grand Bay; 1983—Grand Bay: First; 1984—Thomasville; 1986—Satsuma; 1988—Mobile: West Side; 1990—Retired; 1991—Supplying Lott Road; 1992—Retired
33¾ yrs.

FM ROBERTS, MICHAEL G. (Jo Ann)
2191 N. Dogwood, Milton, FL 32570
O: (904) 623-8820 H: (904) 623-3360
A—1975; D—May 26, 1975; FC—May 29, 1978; E—May 29, 1978
1972—Marvyn; 1974—Student (New Orleans Seminary); 1975—Student, Asbury; 1978 (January)—Uniontown; 1979—Associate, Panama City, First; 1981—Associate Director, COM; 1984 (Oct. 15)—Panama City: Parker; 1990—Milton, Christ
17 yrs. C.E.U.: 1990: 1.0; 1991: 4.8

*PLP ROBINSON, MICHAEL CHARLES (Karen)
P.O. Box 368, New Brockton, AL 36351
H: (205) 894-5153
A—1973; D—1973; 1981—Discontinued; 1984—S; A—May 29, 1988; Discontinued as PM—1990; PLP—1990
1972—Antioch-Liberty; 1975 (Jan. 1)—Dothan, Lafayette Street, Associate; 1975—Ariton; 1977—Autaugaville; 1980—Leave of Absence; 1981—Discontinued; 1984—Sardis, Enterprise; 1986—Piney Grove; 1988—New Brockton; 1990—Center Ridge
16 yrs. C.E.U.: 1990: 0; 1991: 0

FM ROBISON, LEE C.
P.O. Box 574, Elmore, AL 36025
A—1974; D—May 28, 1974; FC—May 30, 1977; E—May 30, 1977
1970—LaPlace; 1971—Capitol Heights, Associate; 1972—Shalimar, Minister to Youth; 1973—Elmore; 1976 (Sept. 1)—Fort Deposit; 1979—Chaplain, U.S. Navy; 1990—Leave of Absence
19 yrs.

FLP ROGERS, CARL J. (Laurie)
Route 2, Box 338, Milton, FL 32571
H: (904) 994-5934
S—1989; FLP—1990
1989—Elizabeth Chapel
3 yrs. C.E.U.: 1990: CS; 1991: CS

FM ROSS, JAMES THOMAS (Nancy)
P.O. Box 248, Panama City, FL 32401
O: (904) 763-6537 H: (904) 769-2916
LP—1957; A—May 31, 1962; FC—May 27, 1964; D—1962; E—1964
1957—Georgiana Ct.; 1959—McKenzie-Red Level; 1960—Dalco Ct.; 1962—Salem; 1964—West End, Andalusia; 1968—Brundidge; 1973—Chipley; 1978—Trinity, Fort Walton Beach; 1985—Auburn; 1990—Panama City, First
35 yrs. C.E.U.: 1990: 0; 1991: 3.1

FM ROSS, ROBERT GLANDERS (Mary Ann)
P.O. Box 176, Summerdale, AL 36580
O: (205) 989-6281 H: (205) 989-6429
LP—1957; A—1966; FC—1970; D—1964; E—1970
1957—Associate, Mt. Hermon; 1958—Opp Ct.; 1959—Coffeeville; 1960—Campground; 1962—Marvyn Ct.; 1963—Sneads; 1966 —Tallapoosa Ct.; 1968—Ensley, Pensacola; 1972—Brentwood; 1973—Newton; 1976—Westview Heights; 1979—Frisco City; 1981—Bay Minette, St. Paul; 1983—Summerdale-Marlow
35 yrs. C.E.U.: 1990: 0; 1991: 4.4

AM ROSSER, MARCUS H. (Arlene)
Rt. 1, Box 96, Jay, FL 32565
O/H: (904) 675-6228
LP—1975; AM—May 29, 1988; D—May 30, 1988
1975 (Dec. 1)—Pleasant Grove; 1976—Midland City; 1980—Old Tabernacle; 1982—Bethel; 1987—Piney Grove-Madrid; 1990—East Tallassee; 1991—Mt. Carmel
16½ yrs. C.E.U.: 1990: 2.0; 1991: 1.5

PLP ROTHY, CHARLES E. (Linda)
106 Arcadia Ave., DeFuniak Springs, FL 32433
H: (904) 892-6107
LP—1992
1992—Alaqua-Wesley Memorial

*R ROUSE, LAMONT C. (Florine)
Rt. 1, Box 18, Honoraville, AL 36042
H: (205) 335-6189
LP—1952 (MS.); A—1962; FC—1969; D—1964; E—1969; TR to AL.-W. FL.—May 29, 1978
1952—St. Marks (MS. Conf.); 1953—Cleveland; 1955—Baston; 1956—Oberlin (LA. Conf.); 1957—Merryville; 1958—Howe-Tom Bean; 1959—St. Joseph; 1960—Gilbert; 1962—Gordan Ave.; 1965—Claiborne; 1967—Orange Grove (MS. Conf.); 1970—Becky Bacot; 1972—Leave of Absence; 1978—Crawford (AL.-W. FL. Conf.); 1979—Mt. Zion, East; 1984—Hurtsboro; 1985—Kinston-Piney Grove; 1986—Sweet Water; 1987—Retired; 1988—Retired, supplying Pike Circuit; 1990—Retired
29 yrs.

PLP ROUSE, RICHARD (Angela)
Rt. 1, Box 19, Honoraville, AL 36042
H: (205) 335-3474
S—1991; PLP—1992
1991—Hill's Chapel
2 yrs.

R ROWE, OLIN LAMAR (Louise)
P.O. Box 45, Greenville, AL 36037
H: (205) 382-7130
A—1949; FC—1952; D—1949; E—1952
1948—Associate, St. Mark, Pensacola; 1950—Summerdale-Marlow; 1951—Uriah; 1955—Castleberry; 1956—York; 1959—Fort Deposit; 1963—Burge Memorial, Montgomery; 1968—Pinckard; 1970—Cottonwood; 1972—Frisco City; 1976—Sweetwater; 1980—Brantley; 1982—Retired; 1985 (Sept. 1)—Retired, supplying Greenville: Government Street
31¾ yrs.

R RUCKER, DRIFTWOOD HAYNE (Bernice)
6313 Langley Place, Pensacola, FL 32504
H: (904) 478-8544
A—Oct. 29, 1948 (S. Carolina); FC—June 3, 1951 (Ala.-W. Fla.); D—Oct. 29, 1948 (S.C.); E—June 3, 1951
1948—Student, Duke; 1949 (May 25)—Tr. to Ala.-W. Fla., Opp-Andalusia Mission; 1950—Notasulga; 1955—Dalraida; 1959 —Chaplain, V.A. Hospital; 1963—Located; 1969 (May 27)—Readmitted, Associate Shalimar; 1973 (Sept. 1)—Associate, Montgomery, First; 1980—Springhill Ave.; 1982—Retired
24 yrs.

FM SADLER, WILLIAM HERBERT, JR. (Barbara)
P.O. Box 338, Gulf Breeze, FL 32562
O: (904) 932-3594 H: (904) 932-6845
LP—1962; A—1965; FC—1967; D—1965; E—1967
1962—Lisman; 1964—Marvyn; 1967—Associate, Dothan, First; 1969—Mary Esther; 1975—Gulf Breeze
30 yrs. C.E.U.: 1990: 3.0; 1991: 3.2

FLP SALMINEN, JAMES E. (Ann)
P.O. Box 241347, Montgomery, AL 36124-1347
O: (205) 272-8622 H: (205) 270-8959
FLP—1990
1990—Frazer Memorial, Associate
2 yrs. C.E.U.: 1990: 1.0; 1991: 0

FM SANDERS, JAMES BROCKMAN, III (Sally)
P.O. Box 10663, Panama City, FL 32404
O: (904) 871-4747 H: (904) 763-3730
A—May 25, 1981; D—May 25, 1981; FC—May 28, 1984; E—May 28, 1984
1981—Crawford; 1983—Dothan: First, Associate; 1990—Parker
11 yrs. C.E.U.: 1990: 2.8; 1991: 2.6

*PLP SANDERS, JOHN ALLEN (Laquitta)
Rt. 1, Box 35, Dothan, AL 36301
H: (205) 792-5524
S—1983; PLP—1987
1983—Kinsey; 1985—Rocky Creek; 1986—Wesley Chapel-Oak Grove; 1991—Black
9 yrs. C.E.U.: 1990: CS; 1991: CS

*PLP SAUCER, R. MICHAEL (Cindy)
Rt. E, Box 96-A, Repton, AL 36475
O: (205) 575-4851 H: (205) 575-3704 C: (205) 575-2900
S—1991
1991—Mexia

*R SAVAGE, JAMES ERNEST (Audrey)
P.O. Box 13095, Mexico Beach, FL 32410
H: (904) 648-8190
A—1958; FC—1962; D—1961; E—1963
1958—Uriah; 1960—Smiths; 1962—Theodore; 1967—Asbury, Montgomery; 1969—Parker; 1970—Westview Heights, Ozark; 1973—Brundidge; 1976—Crestview; 1980—Jackson, First; 1981—Bay Minette, First; 1983 (Nov. 15)—Dothan, Lafayette Street; 1985—Montgomery: Capitol Heights; 1988—Honeyville; 1989—Retired
31 yrs.

FM SAWADA, BEN (Lily)
P.O. Box 851, Troy, AL 36081
O: (205) 566-7468 H: (205) 566-2559
A—1951; FC—1954; D—1954; E—1955
1950—Missionary, Nagoya, Japan; 1953—Student, Emory; 1955—Missionary, Japan; 1960—Methodist of Springhill, Mobile-Epworth-Tanner Williams; 1963—Grove Hill; 1967—Gulf Breeze; 1969—Tallassee, First; 1974—Andalusia, First; 1980—Capitol Heights; 1984—Mobile, Ashland Place; 1989—Troy District
41 yrs. C.E.U.: 1990: 2.0; 1991: 2.0

*RAM SCARBOROUGH, GEORGE THOMAS (Boots)
Box 226, Slocomb, AL 36375
H: (205) 886-2342
LP—1957; AM—1969; D—June 1, 1961; E—May 30, 1963
1957—Green Hills; 1960—Freeport; 1961—Napier; 1963—Slocomb Ct.; 1967—Dothan Ct.; 1972—Grace, Marianna; 1973—Ariton; 1975—Bermuda; 1977—Sandy Ridge; 1980—New Bethel-Friendship; 1981—Crestview, Friendship; 1984—Vernon; 1990—Retired; 1991—Supplying Oak Grove/Wesley Chapel
33 yrs.

PLP SCARBROUGH, JAMES ISHAM (Mae)
Rt. 1, Box 131, Tibbie, AL 36583
O: (205) 847-3288 H: (205) 846-2252 W: (205) 847-2854
S—1984
1984—Chalker Memorial
8 yrs. C.E.U.: 1990: CS; 1991: CS

R SCHNEIDER, RAYMOND HENRY (Alma)
684 Co. Rd. 19 N., Autaugaville, AL 36003
H: (205) 365-3138
Ordained in Baptist Church July 19, 1935; LP—1949; A—1950; FC—1952; E—1950
1948—Coden-Heron Bay; 1949—Ashford; 1951—Burge Memorial, Montgomery; 1954—Memorial, Selma; 1956—Fort Deposit; 1958—Calloway, Panama City; 1960—Associate, Panama City, First; 1964—Alabama Ave., Selma; 1966—Autaugaville; 1977—Retired, Supply, Mt. Nebo
27¾ yrs.

FM SCOTT, FRANK LLOYD (Ann)
P.O. Box 338, Bay Minette, AL 36507
O: (205) 937-8303 H: (205) 937-5267
LP—1950; A—1952; FC—1954; D—1954; E—1956
Dec. 1, 1950—West End, Andalusia; 1951—Ariton; 1954—Cloverdale, Dothan; 1957—Camden; 1962—Evergreen; 1966—Blountstown; 1968—Memorial, Selma; 1973—Greenville; 1978—Normandale; 1983—Prattville: Trinity; 1989—Bay Minette: First
41¾ yrs. C.E.U.: 1990: 2.1; 1991: 2.5

FM SCOTT, OLIVER HAMILTON, JR. (Aimee)
1401 W. 23rd St., Panama City, FL 32405
O: (904) 785-6296 H: (904) 763-5685
LP—1949; A—1954 (Miss.); FC—1956 (Miss.); D—1964; E—1956; Tr. to Ala.-W. Fla.—1958
1949 (Jan. 1)—Pass Christian; 1950—Bessie Shands, Jackson; 1951—St. Mark, Gulfport; 1952—Richland; 1953—Student, Emory (Fannin Ct., N. Ga.); 1955—Homewood; 1958—Delta Drive, Jackson; 1958 (Oct. 1)—Woodlawn, Panama City; 1961—Westside, Mobile; 1965—Headland; 1967—Chipley; 1971—Fairhope; 1975—Dexter Ave.; 1978—Richard's Memorial 1980—Lafayette St.; 1981—Chickasaw; 1983 (Nov. 15)—Bay Minette, First; 1985—Butler; 1989—Panama City: Forest Park
42 yrs. C.E.U.: 1990: 2.6; 1991: 2.8

FM SEDBERRY, GEORGE M. (Melaine)
P.O. Box 707, Milton, FL 32572
O: (904) 623-6683 H: (904) 623-2248
A—1976; D—1976; FC—May 28, 1979; E—May 28, 1979
1974—Oak Valley-Mulder Memorial; 1977—Mulder Memorial; 1979—Washington Street; 1980 (Oct. 15)—St. Mark, Montgomery; 1982—Headland; 1985—Elba; 1990—Enterprise-St. Luke; 1992—Milton: First
16 yrs. C.E.U.: 1990: 0; 1991: 3.2

FM SEGERS, HUBERT CLAYTON (Nelda)
619 McRae St., Atmore, AL 36502
O: (205) 368-4692 H: (205) 368-2824
T Miss. Conf.—1977; A—1970; FC—1972; D—1970; E—1973 (Miss. Conference)
1964—Windborn Chapel; 1966—Waynehaven; 1970—Montrose; 1972—Neshoba, Northwest; 1974—Pachita; 1977—T. Al.-W. Fl.; 1977—Malone; 1979 (Feb. 15)—Vernon; 1980—Elizabeth Chapel; 1983 (June 30)—Released from appointment; 1984—Bruce-Black Creek; 1987—Venters Memorial; 1989—Stockton-Latham; 1990—McRae Street/Lottie
27 yrs. C.E.U.: 1990: 1.0; 1991: 1.0

R SELL, OLIVER MICHAEL (Evelyn)
3707 Bridlewood Dr., Montgomery, AL 36111
H: (205) 288-4799
A—Nov. 18, 1937; FC—Nov. 30, 1938; D—Nov. 24, 1938; E—Nov. 21, 1940
1934 (June-Nov.)—Opp Mission; 1934—Sepulga; 1936 (Sept. 1)—New Castle (N. Ala.); 1937—Forest Home; 1941—Ramer; 1942—Chickasaw; 1947—West Side, Mobile; 1948—Prattville; 1952—Tuskegee; 1957—Ashland Place, Mobile; 1962—Conference Treasurer; 1966—Port St. Joe; 1969—Disability Leave; 1976—Retired
40¾ yrs.

*FM SELLERS, ENNIS GEORGE (Julie)
201 Pensacola Beach Rd. #C-28, Gulf Breeze, FL 32561
(904) 934-0335
A—June 3,1951; FC—May 28, 1953; D—May 28, 1953; E—June 3, 1954
1951—Eufaula Ct.; 1954—Fulton Heights, Mobile; 1957—Florala; 1960—Tuskegee; 1964—Ashland Place, Mobile; 1969—Gadsden St., Pensacola; 1972 (July 31)—Sabbatical Leave; 1973—Retired; 1980—Returned to Active-Cottonwood; 1981—Perry Hill, Montgomery; 1986—Port St. Joe; 1989—Mobile: Chickasaw; Sept. 1, 1990—Disability
33 yrs.

FM SELLS, EDWIN RILEY (Betty)
2970 Cottage Hill Rd. #109, Mobile, AL 36606
O: (205) 471-6133 H: (205) 478-5050
LP—1954; A—1958; FC—1960; D—1958; E—1960
1954—Phenix City Ct.; 1956—Banks; 1960—Mt. Carmel; 1963—Westview Heights, Ozark; 1967 (July 1)—Prichard; 1970—Elba; 1975—Warrington; 1979—Eufaula, First; 1984 (Aug. 15)—Marianna: First; 1989—Mobile District
38 yrs. C.E.U.: 1990: 4.6; 1991: 0

*AFM SEWELL, JOHN
Opelika, AL 36801
Member of Louisiana Conference, 1988

*FM SEYMOUR, DOUGLAS ROSS, SR. (Phyllis)
Rt. 3, Box 363A, Ozark, AL 36360
H: (205) 795-3569
LP—1973; A—1976; D—1976; FC—May 29, 1978; E—May 29, 1978
1973—Castleberry, Florida Conf.; 1975—New Hope, N. Ga. Conf., Student, Candler; 1977—Grace, Marianna; 1979—Cedar Hill; 1983—Phenix City: Hillside; 1986—Panama City: Trinity; 1988—Brent; 1989—York; 1991—Mt. Carmel/Mabson
18 yrs. C.E.U.: 1990: 0; 1991: 2.0

FM SHACKELFORD, JESSE P., JR. (Alicia)
P.O. Box 608, Theodore, AL 36582
O: (205) 653-0710 H: (205) 653-7315
LP—1960 (N. AL); 1968 (AL-W. FL); A—May 27, 1969; D—May 27, 1969; FC—June 1, 1971; E—June 1, 1971; Withdrew—August 21, 1980; A—May 25, 1986; FC—May 29, 1988
1960—Short Creek (N. AL); 1962—Calera Circuit; 1964—Flint Hill-Moss Chapel; 1967 (Dec. 1)—Farm Hill (AL-W. FL); 1968—Crawford; 1969—Pittsview; 1972—Fort Walton Beach: First, Associate; 1976—Robertsdale; 1980—Leave of Absence; 1980—Withdrew; 1986—Mobile: St. Mark, Associate; 1989—Theodore
26 yrs. C.E.U.: 1990: 2.5; 1991: 1.5

PLP SHAFER, RICHARD JAMES (Carolyn)
23 Mathews Trailer Park, Midland City, AL 36350
H: (205) 983-5391
1992—Whitaker

*PLP SHANNON, JAMES C. (Marie)
P.O. Box 5, Thorsby, AL 35171
O/H: (205) 646-4105
LP—1988
1988—Jemison-Thorsby; 1991—Thorsby
4 yrs. C.E.U.: 1990: ST; 1991: ST

*FM SHEARER, WILLIAM JACKSON R.
P.O. Box 16221, Mobile, AL 36616
O: (205) 473-6666 H: (205) 344-1132
A—1959; FC—1961; D—1969; E—1961
1959—Student, Garrett; 1960—Associate, Government St., Mobile; 1961—Associate, Ingleside, Chicago; 1963—Associate, Dauphin Way, Mobile; 1967—Grace, Mobile; 1968—Mobile Mental Health
33 yrs.

AM SHEFFER, EARL HAL (Julie)
P.O. Box 37, Wagarville, AL 36585
H: (205) 246-3752
TR from the Missouri East Conference—June 1, 1987
1987—Repton; 1989—Pine Grove; 1990—Chatom-Millry; 1991—Sunflower
5 yrs. C.E.U.: 1990: 1.0; 1991: 4.1

PTLP SHEFFER, JULIE (Earl Hal)
P.O. Box 4, St. Stephens, AL 36569
H: (205) 246-3752
LP—1987
1987 (Dec. 9)—Repton, Associate; 1989—St. Stephens Circuit
5 yrs. C.E.U.: 1990: 2.0; 1991: 3.0

FM SHEFFIELD, BRUCE WILLARD (Kathryn)
P.O. Box H, Ashford, AL 36312
O: (205) 899-3285 H: (205) 899-3284
LP—1976; A—May 23, 1983; D—May 23, 1983; FC—May 24, 1987; E—May 25, 1987
1976—Georgetown-Chunchula; 1979—No Appointment; 1981—Student, Asbury; 1985—Ashford
14 yrs. C.E.U.: 1990: 4.5; 1991: 2.5

*R SHELL, MERLIN P.
201 E. Clendinin St., Abbeville, AL 36310
H: (205) 585-2459
A—1958; FC—1960; D—1960; E—1960
1958—Sandy Ridge; 1960—Friendship-New Bethel, Crestview; 1961—Skipperville; 1962—Westside, Geneva; 1963—St. Paul, Opelika; 1965—Bagdad; 1966—Disability Leave; 1979—Retired
21 yrs.

FM SHELTON, GERALD A. (Sue)
P.O. Box 374, Gulf Shores, AL 36547
O: (205) 968-2411 H: (205) 948-5030
A—June 1, 1966; FC—May 28, 1968; D—June 1, 1966; E—May 28, 1968
1963—Gainesville; 1965—Student, Emory (Andrews Chapel, N. Ga.); 1967—Marion Junction-Orrville; 1969—Associate, Prattville, First; 1971—Trinity, Prattville; 1974—Associate, Dauphin Way; 1980 (Oct. 15)—American Protestant Church, Bonn, West Germany; 1983—Luverne; 1987—Troy: First; 1990—Gulf Shores
29 yrs. C.E.U.: 1990: 0; 1991: 0.6

AM SHEPARD, DAVID G. (Mary)
Rt. 6, Box 584, Brewton, AL 36426
H: (205) 867-4512
LP—1977; AM—May 24, 1987; D—May 25, 1987
1977—Supply, Salem-Springhill; 1979—Cottondale; 1980—Bascom; 1981—Cottage Hill; 1983—Uriah; 1986—Geiger; 1988—Castleberry; 1989—Cedar Hill-Fidelis
15 yrs. C.E.U.: 1990: 0; 1991: 0

R SHEPPARD, THOMAS J. (Sarah)
3920 Princeton Rd., Montgomery, AL 36111
H: (205) 288-0250
LP—1954; A—1956 (N. Ala.); FC—1959; D—1957 (N. Ala.); E—1959; Tr. to Ala.-W. Fla. May 30, 1958
1954—Millry; 1956—Turkeytown (N. Ala.); 1958—Excel; 1960—Stapleton; 1964—Broad St., Mobile; 1965—Curtis Memorial, Dothan; 1967—Louisville-Clio; 1968—Flomaton; 1972—Westside, Geneva; 1974—Phenix City, First; 1979—Highland Park; 1982—Bayou la Batre; 1987—Linden; 1989—First, Greenville; 1992—Retired
37¾ yrs. C.E.U.: 1990: 1.0; 1991: 5.6

AFM SHINDEL, KATHERINE
102 Gatsby Dr., Montgomery, AL 36106
O: (205) 293-7705 H: (205) 262-1349
Member Southern Illinois Conference
1990—Chaplain, U.S. Air Force; 8/92—Reassigned

R SHIRAH, SAMUEL CURTIS (Oneita)
Route 1, Box 334-B, Dothan, AL 36301
H: (205) 792-7444
LP—1942; A—1944; F—1946; D—1946; E—1948
1941—St. Luke, Ensley (N. Ala.); 1942—Pike Ct.; 1943—Shady Grove; 1944—East Brewton; 1948—Florala; 1949—Smiths-Seale; 1953—Georgiana; 1954—Clayton; 1956—Frazer Memorial, Montgomery; 1959—Chipley; 1961— DeFuniak Springs; 1964—Grand Bay; 1965—Fulton Heights, Mobile; 1968— Wetumpka; 1969—Pine Forest, Pensacola; 1971—Eight Mile; 1974—Associate, Dothan, First; 1977—Cottonwood; 1978—Wewahitchka; 1981—Retired
N. Ala. 1 yr. 39½ yrs.

FM SHULTS, LEONARD HAZEN (Gayle)
2518 Upper Wetumpka, Montgomery, AL 36107
O: (205) 262-2649 H: (205) 262-2748
LP—1965; A—1971; FC—May 28, 1973; D—June 1, 1971; E—May 28, 1973
1965—Pike Ct.; 1968—Akron-Havana; 1970—Baker; 1972 (Sept. 15)—Hope Hull; 1977—Hurtsboro; 1980—Daleville; 1982—Chatom-Chalker Memorial; 1984—Chatom; 1984 (Nov. 1)—Creola; 1986 (May 1)—Leave of Absence; 1988—Melvin; 1990—St. Luke, Montgomery
27 yrs. C.E.U.: 1990: 1.7; 1991: 1.5

FM SIGLER, R. MICHAEL (Vicki)
P.O. Box 609, Daphne, AL 36526
O: (205) 626-2287 H: (205) 626-9173
A—May 25, 1986; D—May 26, 1986; FC—May 29, 1988; E—May 30, 1988
1986—Pensacola: Gadsden Street, Associate; 1989—Pine Grove; 1992—Daphne
6 yrs. C.E.U.: 1990: 1.6; 1991: 2.0

FM SIGLER, RICHARD OSMUS (Naomi)
P.O. Box 306, Marianna, FL 32446
O: (904) 526-3660 H: (904) 482-3442
A—1951 (Miss.); FC—1953; D—1951; E—1953; Tr. Alabama-W. Florida May 31, 1957
1949—Elizabeth, Ind. (Student, Asbury Sem.); 1952—Seminary (Miss.); 1957—Tr. to Ala.-W. Fla., Georgiana; 1961—Asbury, Montgomery; 1966—Opp; 1971—Jackson; 1974—Lafayette St.; 1980—Enterprise, First; 1987—Marianna-Panama City District
41 yrs. C.E.U.: 1990: 0; 1991: 0

FM SIMMONS, CHARLES E. (Vickie)
2200 Old Orrville Rd., Selma, AL 36701
O/H: (205) 875-8936
LP—1966; A—June 1, 1971; FC—May 26, 1975; D—June 1, 1971; E—May 26, 1975; T—1978 to North Ala.; T—May 24, 1982 to Ala.-W. Fla.
1966—Luverne Circuit; 1969—Banks; 1974—Panama City, First, Associate; 1976—Creola-Plateau; 1978—Birmingham, Bluff Park, Associate; 1979—Birmingham, Woodlawn, Associate; 1982—Uriah; 1983—Selma: Church Street, Associate; 1987—Burkeville; 1990—Marion Junction-Orrville
26 yrs. C.E.U.: 1990: 2.0; 1991: 1.0

PM SIMS, ROBBINS (Nell)
155 S. Section St., Fairhope, AL 36532
O: (205) 928-8362 H: (205) 928-3994
FLP—1991; PM—1992; D—1992
1991—Fairhope, Associate
2 yrs. C.E.U.: 1990: 0; 1991: CS

R SIRMON, GLENN STANLEY (Jerolene)
H.C. Rt. 2, Box 360, Minter, AL 36761
H: (205) 227-4459
LP—June 9, 1950; A—May 27, 1953; FC—May 31, 1955; D—June 1, 1955; E—May 30, 1957
1948—Fairmont, N. Birmingham; 1949—Ariton; 1951—Lee Ct.; 1954—Midland City; 1956—Columbia; 1959—Melvin (Released to be Chaplain at Florida Boys School, Marianna); 1960—Millry; 1962—Notasulga; 1964—Satsuma; 1965—Chatom; 1969—Fort Deposit; 1972—Flomaton; 1975—Cantonment; 1979—Mt. Carmel; 1990—Retired, Supply-Pine Apple/Farmersville; 1991—Retired, Farmersville/Furman
40 yrs.

*S SIRMON, HAROLD (Betty)
Rt. 4, Box 212-G, Greenville, AL 36037
H: (205) 382-6782
S—1982
1982—Bolling Circuit
10 yrs.

PLP SIZEMORE, TOMMY LEE (Carol)
7049 Tifton Ave., Montgomery, AL 36166
O: (205) 281-0778 H: (205) 286-8870
S—1987; PLP—1989
1987 (March 1)—Pierce Chapel-Union; 1990—Burkville; 1992—Mt. Zion
4 yrs. C.E.U.: 1990: 0; 1991: 0

*FM LFS SKIPPER, BOBBY HOWELL (Mary)
Rt. 1, Box 242, Cottonwood, AL 36320
H: (205) 677-3574
LP—1953; A—1962; FC—1964; D—1960; E—1962; Honorable Location—May 25, 1986; FC—May 29, 1988
1952—Cypress-Shady Grove; 1954—Titus; 1955—Pike Ct.; 1957—LaPine; 1959—Washington St., Eufaula; 1963—Westside, Geneva; 1966—Michigan Ave., Mobile; 1970—Student, Miss. Sou.; 1971—Dothan City Schools; 1973—Supplying Wesley Chapel-Oak Grove; 1976—Dothan City Schools, Supplying Mt. Zion; 1976 (Sept. 19)—Mt. Zion; 1983 (Nov. 1)—Mt. Hebron; 1985 (Aug. 15)—Leave of Absence; 1986—Mt. Zion
35 yrs. C.E.U.: 1990: 0; 1991: 0

*R SMACK, JULIUS WILSON (Dorothy)
P.O. Box 619, Pine Hill, AL 36769
H: (205) 963-4508
LP—1966; A—June 1, 1971; FC—May 28, 1973; D—May 28, 1968; E—May 28, 1973
1965—Bascomb; 1968—Associate, Marianna, First; 1969—Grace, Marianna; 1970—Calloway, Panama City; 1972 (Sept. 1)—Pine Hill; 1982—Retired, supplying Coffeeville; 1984—Retired; 1987—Retired, supplying South Clarke Circuit; 1992—Retired
15 yrs.

*R SMITH, BENJAMIN N.
7390 Hwy. 85, Personal Health Care, Riverdale, GA 30274
LP—Oct. 14, 1945; A—Oct. 27, 1946; FC—Oct. 17, 1948; D—Oct. 27, 1946; E—Oct. 17, 1948
1945—Blount Springs-Trafford; 1947—Eutaw Ct.; 1950—Wesley Ct., Mobile; 1954—Metropolitan, Montgomery; 1958—Student, Gammon; 1961—West Point-Riverview; 1964—Sweet Home, Gadsden; 1966—Montgomery District; 1972—Bowen Memorial, Tuskegee; 1974—Bowen-St. Paul (June 15); 1976—Tuskegee: Bowen Memorial; 1984 (Oct. 1)—Disability; 1988—Retired
41½ yrs.

OD SMITH, BRUCE J.
P.O. Box 13817, Mexico Beach, FL 32410
H: (904) 647-3070
1992—Wausau

FM SMITH, CHARLES R., JR. (Shirley)
P.O. Box 205, Smiths, AL 36877-0205
O: (205) 298-4337 H: (205) 298-4944
A—May 28, 1984; D—May 28, 1984; FC—May 25, 1986; E—May 26, 1986
1984—Mobile, Ashland Place, Associate; 1986—Mobile: Dawes Road; 1987—Mobile: Heritage; 1992—Smiths: Mt. Zion
8 yrs. C.E.U.: 1990: 0; 1991: 0.5

*FC SMITH, CURTIS RAYMOND (Diane)
LFS P.O. Box 400, Creola, AL 36525
O: (205) 675-1130 H: (205) 675-7835
LP—1961; A—May 31, 1966; FC—June 2, 1970; D—May 31, 1966; E—June 2, 1970
1961—Altha; 1963—Golden Acres, Phenix City; 1964—Campground-Petrey; 1966—Student, Emory; 1967—Marvyn Ct.; 1969 —Fairview; 1972 (Aug. 15)—Alco; 1975—Mt. Vernon; 1977—Leave of Absence; 1978—Deer Park-Fruitdale; 1983 (Oct. 1)—Epworth-Fruitdale
30 yrs. C.E.U.: 1990: 0; 1991: 0

FTLP SMITH, DAVID S. (Marylin)
95 Heritage Lane, Bremen, GA 30110-3141
(404) 537-0451
S—1988; FTLP—1989
1988—Bay Minette: St. Paul; 1991—No Appointment (Student)
3 yrs.

PM SMITH, GLEN HUGH
Rt. 5, Box 204D, Eufaula, AL 36027
O: (205) 687-5991 H: (205) 687-9838
SLP—1980; LP—1986; SLP—1987; A—1989; D—1989
1980—LaPlace; 1981—Montgomery: Boylston; 1982 (Jan. 1)—Baker; 1983—Discontinued; 1984—Student, Asbury; 1985 (Oct. 1)—Tabernacle, Dothan; 1986—Kinston; 1987—Student, Asbury; 1989—Liberty; 1991—White Oak/Liberty
10 yrs. C.E.U.: 1990: ST; 1991: 0

RAM SMITH, JASPER JAMES (Louise)
4510 Lemans Way, Pensacola, FL 32505
H: (904) 433-8699
LP—1961; AM—1969; D—May 30, 1963; E—June 3, 1965
1961—Clanton Ct.; 1962—Sunflower; 1966—Pine Level; 1967—Heiberger; 1970—Government St., Greenville; 1972—Pine Apple; 1973—Allen; 1977—Brent; 1979—Burge Memorial-Boylston; 1981—Retired
20 yrs.

R SMITH, MARCUS HERBERT (Vann)
305 Lincoln St., Fairhope, AL 36532
A—1953; FC—1955; D—1953; E—1955
1953—Student, Emory; 1954—Eufaula Ct.; 1956—Westview Heights, Ozark (Organized Church); 1958—Centreville; 1962—Michigan Ave., Mobile; 1963—Wetumpka; 1968—Marion; 1972 (Aug. 15)—Gadsden St., Pensacola; 1976—Eufaula, First; 1979—Monroeville; 1981—Fairhope; 1986—Mobile: St. Mark; 1989—Montgomery: Whitfield; 1992—Retired
39 yrs. C.E.U.: 1990: 0; 1991: 1.5

S SMITH, RODNEY G. (Linda)
2131 Kent Ln., Cantonment, FL 32533
O: (904) 968-1912
S—1990
1990—Mamie's Chapel
2 yrs.

*FM SMITH, STEPHEN LAURENCE (LuAnne)
1112-A Rue Maison Rd., Birmingham, AL 35209
O: (205) 226-6039 H: (205) 942-0681
LP—1972; A—May 28, 1973; D—May 28, 1973; FC—May 31, 1976; E—May 31, 1976
1972—Pierce Chapel-Union; 1975—Associate, St. James; 1976—Chumuckla; 1979—Wilmer-Tanner Williams; 1983—Robertsdale; 1986—Jackson: McCann Chapel; 1990—Sabbatical; 1991—Student, UAB
20 yrs.

PLP SMITH, THOMAS EUGENE (Sybil)
P.O. Box 67, Castleberry, AL 36432
H: (205) 966-5412
LP—1973; D—May 28, 1979
1973 (Sept. 15)—May Creek; 1976—Conecuh Ct.; 1981—Mt. Zion, West; 1985—Baggett's Chapel-Belleville
19 yrs.

PLP SMITH, WALLACE HAROLD
104 Rimson Rd., Dothan, AL 36301
O: (205) 793-4376 H: (205) 792-2969
S—1989; LP—1991
1989—Poplar Head-Darlington; 1990—Spring Hill; 1991—Wausau; 1992—No Appointment
3 yrs. C.E.U.: 1990: CS; 1991: CS

S SNYDER, LOVELL (Virginia)
P.O. Box 361, Prattville, AL 36067
O/H: (205) 365-5883
S—1991
1991—New Style
2 yrs.

PM SONG, SUNG YOUB (Heung Sook)
350 Polk St., Montgomery, AL 36107-2344
O: (205) 264-7159 H: (205) 264-7159
FLP—1990; Transfer in 1991—Korean Church
1990—Korean
2 yrs. C.E.U.: 1990: 0; 1991: 0

FM SOWELL, THOMAS WORLEY (Carol)
213 N. Three Notch, Troy, AL 36081
O: (205) 566-4400 H: (904) 566-4720
LP—1952; A—Sept. 16, 1955; Tr. to Alabama-W. Florida, Sept. 17, 1955; FC—May 29, 1958; D—1956; E—May 29,1958
1952—Goshen; 1954—Community Church, Troy; 1955—Pittsview; 1958—Associate, Dothan, First; 1960—Bonifay; 1967—Parker; 1969—Thomasville; 1974—St. Mark, Mobile; 1980—Crestview, First; 1984—Demopolis; 1986—Pensacola: Ferry Pass; 1990—Troy, First
40 yrs. C.E.U.: 1990: 4.0; 1991: 4.4

R SPENCER, LAMAR (Betty)
2815 Washington Ave., Pascagoula, MS 39567
H: (601) 762-4392
LP—1937; A—Nov. 13, 1942; FC—Nov. 8, 1944; D—Nov. 9, 1944; E—Nov. 16, 1946
1937—Daleville; 1938—Elizabeth Chapel; 1939—St. Luke, Montgomery; 1942—Columbia; 1943 (July 1)—Prichard; 1944—East Tallassee; 1948—Bonifay; 1950—Hartford; 1955—Trinity, Phenix City; 1958—Greensboro; 1963—Chickasaw; 1968—Crestview; 1974—Forest Park; 1976—Atmore; 1982—Retired, supplying Dauphin Island; 1991—Retired
44½ yrs.

*R SPENCER, LEE ROY (Delores)
1205 Woodland Ave., Monroe, NC 28116
H: (704) 283-6288
A—Oct. 25, 1940 (WNC); FC—1942; D—1942; E—1943 (WNC); Tr. to Ala.-W. Fla.—1965
1939—Salem, Salisbury, Park St., Belmont; 1943 (Aug. 17)—Chaplain, U.S. Army; 1947 (July 1)—Highlands; 1947—Cherryville, First; 1952—Calvary, Charlotte; 1956—Central, Monroe; 1960—Hawthorne Lane, Charlotte; 1962 (Dec. 1)—North Wilkesboro, First; 1965 (June 1)—Andalusia, First; 1970—Geneva, First; 1974—Marianna, First; 1980—Retired
W.N.C. 24½ yrs. Ala.-W. Fla. 14 yrs. 39½ yrs.

FM SPENCER, LESTER H., JR. (Janeese)
P.O. Box 3135, Auburn, AL 36831-3135
O: (205) 826-8800 H: (205) 821-2322
S—1984; A—May 26, 1985; D—May 27, 1985; FC—1989; E—1989
1984 (Oct. 1)—Beulah; 1987 (Aug. 1)—Auburn, Associate
8 yrs. C.E.U.: 1990: DM; 1991: DM

FM SPICER, JEFFERY L. (Melissa)
P.O. Box 11305, Chickasaw, AL 36611
O: (205) 452-3461 H: (205) 452-5431
LP—1977; A—May 24, 1982; D—May 24, 1982; FC—May 26, 1985; E—May 27, 1985
1977—Niceville, Associate; 1981—No Appointment; 1982—Student, Asbury; 1983—Pensacola: Gadsden St., Associate; 1986 —Mobile: Grace; Nov. 15, 1990—Mobile, Chickasaw
15 yrs. C.E.U.: 1990: DM; 1991: DM

FM SPIKES, JIMMIE ROBY (Freida)
415 McKeough Ave., Saraland, AL 36571
O: (205) 675-2728 H: (205) 675-3098
A—June 1, 1966; FC—May 28, 1968; D—June 1, 1966; E—May 28, 1968
1964—Pike Road; 1965—Student, Emory; 1966—LaPlace; 1968—Newton; 1971—Wewahitchka; 1974—Destin; 1981—Port St. Joe; 1983—Abbeville; 1986—Abbeville-Haleburg; 1987—Montgomery: Dalraida; 1991—Saraland
28 yrs. C.E.U.: 1990: 0; 1991: 3.5

R SPIKES, ROY MILLARD (Edna)
P.O. Box 1273, Monroeville, AL 36461
H: (205) 743-2621
LP—1946; A—1950; FC—1952; D—1950; E—1954
1946—Cuba Ct.; 1950—Lisman; 1953—Robertsdale; 1959—Abbeville; 1962—St. Mark, Montgomery; 1969—Port St. Joe; 1974—Fulton Heights; 1977—Butler; 1980—Richard's Memorial; 1982—Cain's Chapel; 1984—Smiths, Mt. Zion; 1986—Retired
39½ yrs.

*R SPIKES, WILLOW JEAN
246-A Sage Ave., Mobile, AL 36606
H: (205) 479-9465
LP—1962; A—May 28, 1968; FC—June 1, 1971; D—May 28, 1964; E—June 1, 1966
1962—Uriah; 1968—Conference Evangelist; 1970—East Brewton; 1977—Fulton Heights; 1979—McCann's, Jackson; 1982—Leave of Absence; 1983—Mobile: Crawford Chapel; 1988—Grand Bay: First; 1989—Retired
27 yrs.

FM SPILLER, JEFFREY RAY (Norma)
6101 Grelot Rd., Mobile, AL 36609
O: (205) 342-0462 H: (205) 633-8420
A—May 30, 1977; D—May 30, 1977; FC—May 26, 1980; E—May 26, 1980
1977—Student, Candler; 1979—Christ Church, Mobile
15 yrs. C.E.U.: 1990: 0; 1991: 0

FM SPINING, STEVEN PAUL
1404 Fieldcrest Apts., 1809 Hwy. 231, S., Dothan, AL 36301
O: (205) 793-3555 H: (205) 792-7566
FTLP—1989; D—1990; PM—1990; FM—1992; E—1992
1989—Andalusia: First, Associate; 1992—Dothan: First, Associate
3 yrs. C.E.U.: 1990: 1.2; 1991: 1.0

FM SPIVEY, JOHN WESLEY (Voncil)
200 E. Decatur St., Demopolis, AL 36732
O: (205) 289-1933 H: (205) 289-0205
LP—1964; A—1970; D—1970; E—May 28, 1973; FC—1973
1963—Center Ridge; 1967—Rose Hill; 1969—Student, Emory (Mt. Pisgah, N. Ga.); 1971—Dodd Memorial (N. Ga.); 1972—Associate, St. James, Montgomery; 1973 (Aug. 1)—Chatom; 1977—Associate, Dothan, First; 1979—Hartford; 1984—Panama City, Forest Park; 1989—Demopolis, First
28 yrs. C.E.U.: 1990: 2.5; 1991: 2.9

FM SPIVEY, KENNETH MILTON (Jo)
510 LaGrand, Dothan, AL 36301
O: (205) 794-6725 H: (205) 794-3817
S—1985; LP—1987; A—May 29, 1988; D—May 30, 1988
1985 (Oct. 1)—Mount Hebron; 1986 (Oct. 1)—Student, Asbury; 1989—Lafayette Street, Associate
7 yrs. C.E.U.: 1990: 4.0; 1991: 1.0

S STANLEY, JACK S. (Stacy)
Rt. 2, Box 207-A, Opelika, AL 36801
H: (205) 727-5590
1992—Society Hill/Williams Chapel

FM STEGALL, KARL KENNETH (Brenda)
P.O. Drawer 6150, Montgomery, AL 36194
O: (205) 834-8990 H: (205) 271-3409
A—1967; FC—1969; D—1967; E—1969
1967—Associate, Andalusia, First; 1970—Bonifay; 1974—Whitfield Memorial; 1980—Troy District; 1983 (Nov. 15)—Montgomery, First
25 yrs. C.E.U.: 1990: 4.2; 1991: 2.5

SLP STEVENS, MATTHEW
470 Lee Rd. 374, Valley, AL 36854
H: (205) 749-4007
1992—Beulah

FLP STEVERSON, CHARLES W., JR. (Myrtle)
Rt. 3, Box 284-A, DeFuniak Springs, FL 32433
H: (904) 859-2464
LP—1979; S—1984
1979—New Hope; 1983—Westville-Otter Creek; 1985—Center Ridge
13 yrs. C.E.U.: 1990: 4.0; 1991: 3.1

PM STEWART, HARRY (Doris)
P.O. Box 100, Midway, AL 36053
H: (205) 529-3695
FLP—1990; PM—1991; D—1991
1990—Midway
2 yrs. C.E.U.: 1990: ST; 1991: 3.0

FM STINSON, MARY ELIZABETH (Judd)
LFS 405 Pineville Rd., Monroeville, AL 36460
O: (205) 575-2790 H: (205) 743-2749
A—May 29, 1978; D—May 28, 1978; FC—May 26, 1980; E—May 26, 1980
1978—Student, Duke; 1979—Clanton First, Associate, Lime Springs; 1981—Fort Walton Beach, First, Associate; 1982—Foley, Associate; 1987—Monroeville, Associate
14 yrs. C.E.U.: 1990: 1.5; 1991: 1.0

FM STINSON, WILLIAM JUDSON (Libba)
405 Pineville Rd., Monroeville, AL 36460
O: (205) 575-2790 H: (205) 743-2749
A—1976; D—1976; FC—May 26, 1980; E—May 26, 1980
1976—Niceville, Associate; 1978—Lee Ct.; 1979—Associate, Auburn First; 1981—Ashford; 1982—Foley; 1987—Monroeville
16 yrs. C.E.U.: 1990: 5.0; 1991: 2.0

PLP STOUDEMIRE, ELLIE H. (Gloria)
1977 Hwy. 14 West, Prattville, AL 36067
H: (205) 365-8900
LP—1985
1985 (Dec. 1)—Locust Bluff
7 yrs. C.E.U.: 1990: CS; 1991: CS

FM STRANGE, JAMES MACK (Sharon)
P.O. Box 338, Gulf Breeze, FL 32562
O: (904) 932-3594 H: (205) 932-2256
FTLP—1989; D—1990; PM—1990; FM—1992; E—1992
1989—Gulf Breeze, Associate
3 yrs. C.E.U.: 1990: 1.0; 1991: 0

PLP STRICKLAND, WALTER M. (Nell)
P.O. Box 336, Enterprise, AL 36330
H: (205) 983-5023
S—1986; LP—1987
1986—Sardis, Enterprise; 1989—Mt. Hebron; 1992—No Appointment
6 yrs. C.E.U.: 1990: CS; 1991: CS

PM STRINGER, TOMMY JOE (Lynn)
7235 US Hwy. 29-N, Opelika, AL 36801
O: (205) 749-8874 H: (205) 745-5995
FTLP—1979; AM—May 28, 1984; D—May 28, 1984; A—1989
1979—New Bethel; 1980—Sepulga; 1982—St. Stephens Circuit; 1985—Enterprise: Wesley Chapel; 1987—Pace; 1990—Bellview; 1992—Pine Grove
13 yrs. C.E.U.: 1990: 6.0; 1991: 8.0

R STRINGFELLOW, KARL DAVIS (Clemie)
1149 Gaddis Ave., Prattville, AL 36066
H: (205) 365-7286
LP—June 9, 1950; A—May 27, 1953; FC—May 31, 1955; D—June 3, 1954; E—1957
1950—Millry; 1954—Mt. Vernon; 1958—Satsuma-Creola; 1959—Frazer Memorial, Montgomery; 1963—Bay Minette; 1969—Normandale, Montgomery; 1972—Ferry Pass; 1982—Retired
32 yrs.

FM STUTZ, DAVID J. (Brenda)
5343 Fowl River Rd., Theodore, AL 36582
H: (205) 973-2285
LP—1983; A—May 28, 1984; D—May 28, 1984; FC—May 24, 1987; E—May 25, 1987
1983—Beulah; 1984 (Oct. 1)—Liberty; 1986--Atmore: McRae Street; 1988—Fowl River-Zirlott Road; 1991—Fowl River
9 yrs. C.E.U.: 1990: 3.7; 1991: 1.5

FM SUBLETTE, ROY THOMAS (Jean)
5725 North 9th Avenue, Pensacola, FL 36504
O: (904) 476-5818 H: (904) 432-2266
LP—1950; A—1952; FC—1954; D—1953; E—1955
1950—LaPlace; 1952—Student, Vanderbilt (Pleasant Grove, Fairfield, Tenn.); 1953—Student, Vanderbilt (Greenbriar-Gideon, Tenn.); 1955—Curtis Memorial, Dothan; 1959—Normandale, Montgomery; 1967—Fort Walton Beach; 1971—Demopolis District; 1977—Aldersgate, Montgomery; 1984—Director, Conference Council; 1988—Fairhope; 1990—Cokesbury
42 yrs. C.E.U.: 1990: 1.4; 1991: 4.3

*RLP SYFRETT, CHARLES SYDNEY (Agnes)
4630 E. 3rd St., Panama City, FL 32404
H: (904) 871-4349
LP—1957; D—1957; E—1959
1948—Associate, Parker; 1950—Fairbanks, Alaska; 1957—Vernon; 1958—Cypress; 1959—Altha; 1961—Salem Ct.; 1962—Gulf View-Point Washington; 1966—Retired
10 yrs.

*PLP SYFRETT, DAVID WESLEY (Joyce)
Route 1, Box 211, Chipley, FL 32428
H: (904) 773-2407
S—1981; LP—1983
1981—Cedar Grove; 1984—East Mt. Zion; 1988—Pleasant Grove; 1990—Orange Hill
11 yrs. C.E.U.: 1990: CS; 1991: CS

*S TANTON, JERRY ALLEN (Joy)
6724 Tommy Lee Trail, Tallahassee, FL 32308
H: (904) 893-5753
LP—1953; A—1958; D—1960; FC—1961; E—1961; Located—1970; S—1985
1954—Cuba Circuit; 1955—Silas; 1957—Gainesville; 1959—Pittsview; 1962—Pine Grove-Ebenezer; 1964—Mobile: Michigan Avenue; 1966: Wewahitchka; 1969—Sabbatical Leave; 1970—Honorable Location; 1985—Grand Ridge
16 yrs.

FM TAYLOR, KENNETH (Betty Sue)
3755 Dauphin Island Pkwy., Mobile, AL 36605
O: (205) 478-5332 H: (205) 478-3942
LP—1972; A—May 29, 1978; D—May 28, 1978; FC—May 24, 1982; E—May 24, 1982
1972—Corner Creek; 1974—Baker; 1977—Student, Oral Roberts; 1980 (Jan. 1)—Callaway; 1984—Bonifay; 1986—Mobile: South Brookley
20 yrs. C.E.U.: 1990: 1.8; 1991: 0.5

FM TAYLOR, WILLIS RUSSELL, III (Billie)
P.O. Box 241347, Montgomery, AL 36124-1347
O: (205) 271-5433 H: (205) 271-6074
LP—1985; A—May 25, 1986; D—May 26, 1986; FC—May 29, 1988; E—May 30, 1988
1985 (Oct. 1)—Dothan: Lafayette Street, Associate; 1987—Montgomery: Frazer Memorial, Associate
7 yrs. C.E.U.: 1990: 0; 1991: 0

FM TEASLEY, LARRY GLENN (Shari)
901 Government St., Mobile, AL 36604
O: (205) 438-4714 H: (205) 433-6133
A—May 25, 1986; D—May 26, 1986; FC—1989; E—1989
1986—Student, Asbury; 1987—Ariton; 1990—Government Street
6 yrs. C.E.U.: 1990: 3.5; 1991: 6.3

R TEMPLE, EARLE HENRY, JR. (Julia)
130 McRainey Loop, Andalusia, AL 36420
H: (205) 222-8408
LP—1964; A—May 28, 1968; FM—June 2, 1970; D—May 28, 1968; E—June 2, 1970
1963—Macedonia; 1966—Banks; 1968—Fort Davis; 1970—Greenwood; 1973—Freeport; 1975—Melvin; 1978—Centreville; 1979—Samson; 1981—Loxley; 1983—Byrneville-Barrineau Park; 1984—Mount Hermon; 1989—Retired, Supplying Dozier; 1991—Cameron Chapel Ct.
25 yrs.

FM TERRY, JAMES THOMAS (Ann)
P.O. Box 35, Moundville, AL 35474
O: (205) 371-2539 H: (205) 371-4108
LP—1957; A—1958; FM—1960; D—1958; E—1960
1956—Maplesville Ct.; 1958—Student, Emory; 1959—Student, Vanderbilt; 1960—Gastonburg; 1962—Aldersgate Mission; 1966 —Grace, Mobile; 1967—Grove Hill; 1972—South Brookley; 1979—Trinity, Prattville; 1982—Brewton, First; 1985—Mobile: Forest Hill; 1990—Church Street; 1991—Moundville
35 yrs. C.E.U.: 1990: 4.3; 1991: 0

FM THOMAS, JOHN PAUL (Mary)
P.O. Box 262, Phenix City, AL 36867
O: (205) 297-5696 H: (205) 298-9941
LP—1953; A—1957; FM—1961; D—1959; E—1961
1952—Cloverdale, Dothan; 1953—Southside, Enterprise; 1957—Newton; 1959—Student, Emory (Associate, Inman Park, Atlanta); 1961—Cottonwood; 1962—Associate, Dexter Ave., Montgomery; 1963—St. Luke, Enterprise; 1968—Ferry Pass; 1972—George Wallace Jr. College (Supply Pleasant Grove); 1976—Supply Tabernacle; 1979—Supplying Webb; 1986—Uriah; 1989—Selma, Barrett Rd.; 1992—Summerville Rd.
40 yrs. C.E.U.: 1990: 3.0; 1991: 2.8

RAM THOMPSON, ROBERT JACKSON (E'Wanna)
157 Tensaw Dr., Montgomery, AL 36117
H: (205) 277-6362
LP—1977; AM—May 24, 1982
1977—Frazer Memorial, Associate; 1990—Retired
13 yrs.

FM THOMPSON, TIMOTHY HIGGINS (Virginia)
P.O. Box 289, Brewton, AL 36427
O: (205) 867-8051 H: (205) 867-3104
A—May 30, 1977; D—May 30, 1977; FC—May 26, 1980; E—May 26, 1980
1977—Lee Ct.; 1978—Student, Emory; 1979—Trinity, Weoka; 1980—Grace, Mobile; 1982—Chaplain, Huntingdon College; 1983—Mobile: Dauphin Way, Associate; 1987—Pensacola: St. Mark; 1992—Brewton: First
15 yrs. C.E.U.: 1990: 2.5; 1991: 0

*FLP TIDWELL, GLEN JOSEPH (Rosemary)
Rt. 1, Box 248, Cottonwood, AL 36320
LP—1981
1981—Westville-Otter Creek; 1983—Ponce de Leon; 1984—Discontinued; 1987—Lime Springs; 1988—Enterprise: Pleasant Ridge; 1990—Big Creek/St. Mary; 1991—No Appointment
9 yrs. C.E.U.: 1990: CS; 1991: CS

ROM T'IEN, JOSHUA D. (Maurine)
1599 E. Burgess Rd., Pensacola, FL 32504
H: (904) 478-3659
Retired Member of Missouri West Conference
1983—Retired, supplying Pensacola: Oriental Fellowship

PLP TILLMAN, ARNOLD LAMAR (Doris)
9420 Jeff Hamilton, Mobile, AL 36695
H: (205) 633-4519
LP—1971
1970—Opp Memorial; 1971—Sunflower; 1975—Grace; 1980—Hubbard Memorial
21 yrs. C.E.U.: 1990: 0; 1991: 0

FM TILLMAN, HENRY LAWRENCE "LARRY" (Peggy)
P.O. Box 425, Mt. Vernon, AL 36560
H: (205) 829-6385
LP—1976; A—1989; D—1989; E—1991; FC—1991
1976—Aldersgate; 1983—No appointment; 1984—Minerva Memorial; 1987—No Appointment; 1987 (Dec. 1)—Deer Park; 1989—Lott Road-New Church; 1990—Creola; 1992—Mount Vernon
15 yrs. C.E.U.: 1990: 4.0; 1991: 2.1

FM TOLAND, JOHN FREDERICK, JR. (Eleanor)
3841 Bebee Point Dr., Theodore, AL 36582
O: (205) 432-1122 H: (205) 973-1421
A—1951; FC—1953; D—1951; E—1953
1949—Deer Park; 1953—Trinity, Mobile; 1954—Frisco City; 1958—Grove Hill; 1963—Eutaw; 1965—Oakdale; 1968 Oakdale-Inner City; 1969—Inner City Mission, Mobile
41¾ yrs.

*S TREMAIN, WILBUR (Hazel)
Rt. 3B, Box 614, Port St. Joe, FL 32456
H: (904) 648-8144
S—1988
1988—Highland View
4 yrs.

RLP TRENT, SAMUEL ELLIS, SR. (Nell)
Rt. 4, Box 847, Wetumpka, AL 36092
H: (205) 567-3079
PTLP—1978; FTLP—1982
1978 (April 1)—Orange Hill; 1982 (March 15)—Coden; 1984—Brewton, Alco-Pollard; 1988—No Appointment; 1989—Retired; 1990—Retired Supply, Pierce Chapel/Central/Union
10 yrs.

FM TRENT, TIMOTHY R. (Kathy)
7300 Davis Hwy., Pensacola, FL 32504
O: (904) 476-2464 H: (904) 476-3322
SLP—1974; A—1979; D—May 28, 1979; FC—May 22, 1983; E—May 23, 1983
1974—Post Oak; 1975—Midland City; 1976—Skipperville; 1981—Associate, Whitfield; 1982 (Feb. 1)—Dothan, First, Associate; 1985—Gonzalez; 1990—Ferry Pass
18 yrs. C.E.U.: 1990: 4.0; 1991: 5.25

*FM TROBAUGH, JOHNNIE DOYLE (Annella)
Rt. 1, Box 658, Clanton, AL 35045
H: (205) 755-2744
LP—1948; A—June 11, 1954 (S. Ga.); Tr. to Alabama-W. Florida, June 1, 1955; FC—June 1, 1955; D—1955; E—1957
1949—LaPlace; 1950—Associate, Forest Ave., Montgomery; 1953—Doles, Macon, Ga.; 1955—Marvyn; 1957—St. Luke, Montgomery; 1960—Associate, Montgomery, First; 1967—Clanton; 1972—Chaplain, Huntingdon College; 1976—Trinity, Phenix City; 1978—Greenville, First; 1981—Tallassee, First; 1982—Mobile, Springhill Ave.; 1986—Montgomery: Dexter Ave.; 1991—Retired
42¾ yrs. C.E.U.: 1990: 1.7; 1991: 0

PM TURNER, FRANCIS H., III (Nancy)
103 First St., S.E., Fort Walton Beach, FL 32548
O: (904) 243-9292 H: (904) 243-9270
S—1988; SLP—1990; PM—1992; D—1992
1988—Society Hill-Williams Chapel; 1991—Student, Asbury; 1992—Ft. Walton Beach: First, Associate
4 yrs.

*FM TURNER, JERRY ROSCOE (Kay)
2877 Highland Park Dr., Stone Mountain, GA 30087
LP—1968; A—1971; D—1971; FC—May 26, 1975; E—May 26, 1975
1968—LaPlace; 1970—Christ-Cedar Cliff (N.C. Conference); 1974—Aldersgate; 1975—Assoc., Conference Council; 1978—Government St., Mobile; 1985—Hartford: First; 1988—Sabbatical Leave; 1989—Leave of Absence
22 yrs.

R TURNIPSEED, ANDREW S. (Martha)
P.O. Box 117, Ramer, AL 36069
H: (205) 562-9458
A—Nov. 15, 1933; FC—Nov. 21, 1935; D—1935; E—1937
1933—Demopolis Ct.; 1934—Coatopa; 1935—Geneva; 1937—Tuskegee; 1939—Panama City, First; 1941—Greenville; 1945—Dexter Ave., Montgomery; 1954—Mobile District; 1959 (May 29)—Tr. West New York, Asbury, Rochester; 1961—St. Paul, Niagra Falls; 1967 (Feb. 3)—Tr. to New York, Hansen Place; 1973 (May 28)—Tr. to Alabama-W. Florida, Bethel; 1975 (Oct. 1)—Government St., Mobile; 1978—Retired
44½ yrs.

FM TURNIPSEED, A. SPENCER, JR. (Sally)
P.O. Box 3125, Auburn, AL 36830
O: (205) 887-7003 H: (205) 887-3535
A—1973; FC—1976; D—1973; E—1976 (Virginia Conf.); T.—1979 to Ala.-W. Fla.
1975—Chestnut Memorial, Newport News, Associate; 1977—Cherrydale, Staunton; 1979—Mulder Memorial; 1980—Hurtsboro; 1984—Newton; 1986—Florala; 1990—Auburn, Grace
19 yrs. C.E.U.: 1990: 1.0; 1991: 3.0

FM TURNIPSEED, GEORGE SEBA (Helen)
7470 Moffat Rd., Mobile, AL 36618
O: (205) 649-3224 H: (205) 649-9183
LP—1963; A—1969; FC—1972; D—1964; E—1966
1963—Elizabeth Chapel; 1967—Grace, Marianna; 1969—Ariton; 1972—Cottonwood; 1974—Eight Mile; 1981—Westside, Mobile; 1984—Grand Bay, First; 1988—Mobile: Crawford
29 yrs. C.E.U.: 1990: 2.0; 1991: 3.0

RLP TYLER, OLEN RANKIN (Barbara)
1019 Southland Dr., Dothan, AL 36301
H: (205) 792-4319
LP—1976
1976—Madrid-St. Mary; 1977—Napier; 1978—St. Paul, Hartford; 1981—Ozark, Post Oak; 1983—Wesley Chapel-Tabernacle (Ozark); 1992—Retired
15 yrs.

*R TYNDAL, CARLOS MOZEL (Elizabeth)
c/o Fair Haven, 1424 Montclair Rd. #231, Birmingham, AL 32510
A—1923 (N. Ala.); FC—1925; D—1925; E—1927
1923—Selfville Ct.; 1926—East Thomas; 1927—40th St., Birmingham; 1931—9th St., Decatur; 1933—Stevenson; 1937—Boyles; 1941—Hamilton; 1943-1949—Leave of absence; 1949—Associate, Hamilton; 1951—Gorgas-Alridge; 1957—Tr. to Ala.-W. Fla., Parker; 1959—Memorial, Selma; 1962—Brantley; 1964—Retired
N. Ala. 26¾ yrs. Ala.-W. Fla. 6¾ yrs. 33½ yrs.

FM UHLER, JEFFREY T. (Betsy)
TR Central Illinois Conference—June 1, 1988; PM—1987; D—1987; E—1991; FC—1991
1988—Gilbertown; 1989—Selma: Church Street, Associate; 1991—Florala; 1992—To School (U. of Wisconsin-Oshkosh)
3 yrs. C.E.U.: 1990: 4.5; 1991: 4.0

FM VAN GILDER, TERRY A. (Rosemary)
P.O. Box 658, Selma, AL 36702
O: (205) 872-1521 H: (205) 872-2229
A—May 25, 1981; D—May 25, 1981; FC—May 22, 1983; E—May 23, 1983
1981—Mt. Vernon; 1985—Freeport; 1992—Barrett Road
11 yrs. C.E.U.: 1990: 6.7; 1991: 3.25

FM VICKERS, MARVIN KERON, JR. (Carolyn)
Office of Center Chaplain, BLDG 8914, P.O. Box 851,
Fort Rucker, AL 36362
O: (205) 255-3544 H: (205) 247-2242
LP—1960; A—1964; FC—1966; D—1964; E—1966
1959—Perote; 1961—Goshen; 1963—Seale; 1967—Chaplain, U.S. Army
32 yrs.

R VICKERS, MARVIN K., SR. (Helen)
209 Murphree St., Troy, AL 36081
H: (205) 566-1659
A—1939; FC—1942; D—1940; E—1942
1939—Student, Emory; 1940 (Sept. 1)—Sandy Ridge; 1940—Elmore Ct.; 1943—Chisholm; 1947—Headland; 1952—Clanton; 1956—Marion; 1957—Troy District; 1962—Enterprise, First; 1968—Eufaula, First; 1970—Prof., Troy State; 1979—Retired Supply, Pike Circuit; 1982—Retired
31½ yrs.

*LP VICKERS, WALTER PERRY
130 Laurel Breeze, Enterprise, AL 36330
LP—1967; D—1974
1967—Sardis; 1968—Pike Circuit; 1970—No Appointment; 1973—Associate, Pike Circuit; 1974—Fort Davis (PT); 1975 (Jan 1)—New Brockton; 1978—Coffee Springs; 1982—Old Tabernacle; 1983—No Appointment

FM WACHOB, WESLEY HIRAM (Debbie)
P.O. Box 7, Foley, AL 36536
O: (205) 943-4393 H: (205) 943-5447
A—1975; D—May 26, 1975; FC—May 30, 1977; E—May 30, 1977
1975—Student, Candler; 1976—Sneads; 1978—Montgomery First, Associate; 1980—Millbrook; 1983 (Sept. 15)—Appointed to attend school (University of Chicago); 1984—Camden; 1989—Foley
17 yrs. C.E.U.: 1990: 0; 1991: 2.4

FLP WAITES, TOMMY (Queenie)
P.O. Box 241347, Montgomery, AL 36124-1347
O: (205) 272-8622 H: (205) 262-7879
FLP—1991
1991—Frazer Memorial, Associate

FTLP WALDROP, THOMAS KEITH (Donna)
P.O. Box 241347, Montgomery, AL 36124-1347
O: (205) 271-5433 H: (205) 277-0711
FTLP—1989
1989—Montgomery: Frazer Memorial, Associate
3 yrs. C.E.U.: 1990: CS; 1991: CS

FM WALKER, AIDA B. (Sidney)
P.O. Box 9, Fairhope, AL 36532
H: (205) 928-8139
TR from the Autonomous Methodist Church of Mexico—May 28, 1986
1986—Baldwin Migrant Worker; 1988—Hispanic Ministry
6 yrs.

FM WALKER, CHARLES ROBERT (Monette)
214 Church St., Selma, AL 36701
O: (205) 872-1401 H: (205) 874-9515
A—1957; FC—1959; D—1957; E—1959
1957—Alston Ct.; 1958—Marion Junction-Orrville; 1962—Chisholm; 1964—Millbrook; 1968—Gonzalez; 1971—Associate, Dothan First; 1974—Spanish Fort; 1982—Mary Esther; 1991—Selma, Church St.
35 yrs. C.E.U.: 1990: 5.5; 1991: 5.5

FM WALKER, RICHARD, JR.
2271 St. Stephens Rd., Mobile, AL 36617
O: (205) 478-1504 H: (205) 456-8130
A—June 26, 1960 (Central Ala.); FC-June 3, 1962; D—1960; E—June 3, 1962
1960—St. Paul, Montgomery; 1962—Enon Ridge, Birmingham; 1969—Toulminville-Warren St., Mobile
32 yrs. C.E.U.: 1990: 0; 1991: 2.0

ROM WALLEY, AUBREY G. (Frances)
Rt. 1, Box 37-R, Freeport, FL 32439
H: (904) 835-4478
Retired member of New Mexico Conference
1984—Retired, Supplying Crestview, Friendship; 1985—Retired, Supplying Crestview: St. Mark; 1988—Retired; 1990—Retired Supply, Portland

R WALLS, WILLIAM HERBERT (Margaret)
3512 Pepper Ridge Rd., Mobile, AL 36693
H: (205) 660-9286
LP—1944; A—1949; FC—1951; D—1951; E—1954
1943—Chunchula-Georgetown; 1945—Lisman; 1949—Satsuma; 1951—Plateau; 1954—Pleasant Valley, Mobile; 1959 (Oct. 23)—Trinity, Phenix City; 1962—Oakdale, Mobile; 1965—Eutaw; 1969—St. Mark, Montgomery; 1974—Crawford Chapel; 1981—Frisco City; 1984—Cottonwood; 1989—Retired
45½ yrs.

PM WALSINGHAM, DONAL (Beverly)
Rt. 3, Box 30-B, Samson, AL 36477
O: (205) 347-0511 H: (205) 898-2843
LP—1975; A—May 29, 1978; Discontinued as PM—1981; S—1981; LP—1988; PM—1992
1975—Alaqua-Wesley Memorial; 1977 (Sept. 1)—Pierce Chapel-Union; 1979—Eufaula: Epworth; 1981—Galilee; 1983—No Appointment; 1988—Lime Springs
13 yrs.

*PLP WALTERS, NADINE (Kelley)
P.O. Box 129, Leroy, AL 36548
H: (205) 246-5220
S—1987; PLP—1988
1987—Mobile: Midway; 1991—No Appointment
3 yrs.

*FM WARD, DANN R.
1034 16th Ave., S., Birmingham, AL 35205
H: (205) 328-4506
A—1970; FC—1972; D—1970; E—May 29, 1972
1970—Student, Duke; 1971—Chaplain, Central Prison (N.C.); 1972—Associate, Pensacola, First; 1974—Hurtsboro; 1977—Student, U. of W. Fla., (Supply, Pierce Chapel); 1978—Chaplain, Baptist Medical Center
21 yrs.

FM WARREN, DAVID WAYNE (Dian)
111 West Jackson Ave., Chipley, FL 32428
O: (904) 638-0010 H: (904) 638-1375
LP—1973; A—June 7, 1982 (N. AL Conf.); D—June 7, 1982; TR from N. AL—May 23, 1983; FC—May 26, 1985; E—May 27, 1985
1973—Springhill; 1985—Bashi; 1976—Uniontown; 1978—Sanderson Chapel (N. AL Conf.); 1979—Cloverdale (N. AL Conf.); 1981—Mt. Hope (KY Conf); 1983—Pensacola: Myrtle Grove, Associate; 1985—Montgomery: Aldersgate, Associate; 1989—Chipley
19 yrs. C.E.U.: 1990: 12.0; 1991: 2.5

FM WARREN, JOEL K. (Renne')
15 Wisteria Ave., Mobile, AL 36607
O: (205) 478-6356 H: (205) 476-8681
S—1984; A—May 29, 1988; D—May 30, 1988; FM—1991; E—1991
1984—Shady Grove; 1989—Mobile: Ashland Place, Associate
8 yrs. C.E.U.: 1990: 1.0; 1991: 3.0

*FM WARREN, R.C. (Ingrid)
6907 Hugh Dr., Panama City, FL 32404
H: (904) 874-1021
LP—1955; A—1960; FC—1963; D—1961; E—1963
1955—Alford; 1957—Altha; 1958—Coatopa; 1960—Banks; 1961—Lee Ct.; 1963—Chatom-Chalker Memorial; 1965—Chisholm; 1968—Cloverdale, Dothan; 1971—Millbrook; 1974—St. Luke; 1975—Blountstown; 1978—Trinity, Panama City; 1981—Jay; 1983—Pensacola: St. Andrew; 1987—Luverne; 1989—Panama City: Bayou George
37 yrs. C.E.U.: 1990: 0; 1991: 0

FM WARREN, ROBERT C. (Pat)
P.O. Box 879, Satsuma, AL 36572
O: (205) 675-5257 H: (205) 675-0227
LP—1971; A—May 25, 1981; D—May 25, 1981; FC—May 28, 1984; E—May 28, 1984
1971—Rutledge; 1973 (Oct. 15)—Lee Circuit; 1974—No Appointment; 1981—Student, Asbury; 1982—Panama City, St. Mark; 1985—Rosinton; 1988—Satsuma
14 yrs. C.E.U.: 1990: 4.0; 1991: 4.0

FM WARREN, STEVEN DOUGLAS (Lisa)
266 Mohawk St., Mobile, AL 36606
O: (205) 478-3721 H: (205) 473-5080
LP—1982; A—May 26, 1985; D—May 27, 1985; FC—May 29, 1988; E—May 30, 1988
1982—Banks; 1986—Honeyville; 1988—Marianna: First, Associate; 1990—West Side
10 yrs. C.E.U.: 1990: 1.5; 1991: 3.5

WASS, ED

FM WATERS, JAMES L., JR. (Tina)
1902 Oak Crest Dr., Marion, AL 36756
O: (205) 683-6174 H: (205) 683-8965
LP—1969 (Ala.-W. Fla.); D—June 4, 1961 (Holston); Tr. Ala.-W. Fla.—June 13, 1977; FC—May 29, 1978; E—May 29, 1978
1956—Youth Director, Alabama City (N. Ala.); 1957—Siberton (N. Ala.); 1958—Roebuck Plaza (N. Ala.); 1961—Associate, Chattanooga, First (Holston); 1963—Middle Valley (Holston); 1964—Minister of Education, St. Matthews, Greenville, S.C.; 1965—Chaplain, Marion Institute-Gastonburg; Supplying Gastonburg; 1988—Chaplain, Marion Military Institute, supplying Uniontown
37 yrs.

AM WATSON, ALVIN EARL (Louisa)
Box 29, Calvert, AL 36513
O: (205) 944-0101 H: (205) 829-6090
LP—1961; D—May 28, 1973; AM—May 24, 1982
1961—Florala Ct.; 1962—Pike Ct.; 1965—No appointment; 1969—Ponce de Leon; 1974—Alaqua-Wesley Memorial; 1976—Lime Springs-Otter Creek; 1977—Lime Springs; 1977 (Sept. 1)—Released; 1978—Plantersville; 1990—Calvert-McIntosh
26 yrs. C.E.U.: 1990: 3.0; 1991: 1.5

FM WATSON, BENJAMIN MICHAEL (Margaret)
P.O. Box 6845, Mobile, AL 36660
O: (205) 471-1511 H: (205) 460-3199
A—May 28, 1972; D—May 28, 1972; FC—1976; E—1976
1972—Student, Emory; 1974—Student, Vanderbilt; 1975—Aldersgate; 1977—Christ Church, Milton; 1979—Covenant, Dothan; 1990—Dauphin Way
20 yrs. C.E.U.: 1990: 1.2; 1991: 2.0

*PLP WATTS, WILLIAM CHRISTOPHER (Donna)
P.O. Box 266, Bay Minette, AL 36507
H: (205) 937-2984
LP—1976; S—1984
1976—Bethel; 1981—Mamie's Chapel; 1985—Lottie-Mamie's Chapel; 1988—Mamie's Chapel; 1991—Canoe/Annie Jones
16 yrs. C.E.U.: 1990: CS; 1991: CS

FLP WEAVER, GEORGE A. (Fannie)
P.O. Box 217, Stapleton, AL 36578
O/H: (205) 937-7711
S—1982; FLP—1984; S—1989; FLP—1991
1982—Sept. 19—Aldersgate; 1988—Stapleton
C.E.U.: 1990: CS; 1991: CS

*R WEAVER, OLIVER CORNELIUS, JR. (Laura)
1229 Greensboro Rd. W., Birmingham, AL 35208
H: (205) 251-5043
A—Sept. 18, 1939 (Illinois); FC—Sept. 1941; D—Sept. 18, 1939; E—Sept. 1941 (Illinois)
1937—North Prairie (Rock River); 1939—Buckley (Illinois); 1941—Mt. Sterling; 1942 (June)—Chaplain, U.S. Navy; 1945 (Sept.)—Student, Northwestern; 1946 (Aug. 15)—Tr. to Alabama-W. Florida, Professor, Birmingham-Southern; 1983—Retired
43¾ yrs.

FM WEBB, JOHN FRANCIS (Trena)
4530 Chumuckla Hwy., Pace, FL 32571
O: (904) 994-5608 H: (904) 994-5413
A—May 25, 1986; D—May 26, 1986; FC—1989; E—1989
1986—Student, Candler; 1987 (Feb. 1)—Coden; 1990—Pace
6 yrs. C.E.U.: 1990: 2.5; 1991: 2.0

FTLP WEEKS, BOBBY
Rt. 2, Box 12-A, Brundidge, AL 36010
O/H: (205) 735-3190
S—1988; FLP—1989
1988—Center Ridge; 1989—Williams-Tennille
4 yrs. C.E.U.: 1990: CS; 1991: CS

FM WEEKS, JOHN HILDRETH (Nelda)
P.O. Box 64, Glenwood, AL 36034
O/H: (205) 335-3601
LP—1962; A—May 28, 1968; FC—June 2, 1970; D—May 28, 1968; E—June 2, 1970
1962—Webb-Rocky Creek; 1963—Ewell; 1964—Butler Ct.; 1966—Pleasant Ridge, Geneva; 1967—Madrid-Rocky Creek; 1968—Tallapoosa Ct.; 1970—Satsuma; 1972—Aldersgate, Molino; 1974—Associate, Gadsden St.; 1975—Associate, Marianna, First; 1976—Pepperell-United; 1979—Fairview; 1980 (Aug. 31)—Phenix City, Hillside; 1982—Clayton; 1984—Fort Deposit; 1987—Georgiana: First; 1989—Glenwood
30 yrs. C.E.U.: 1990: 0; 1991: 3.1

*S WELLS, EDDIE H. (Margaret)
P.O. Box 288, Pennington, AL 36916
O: (205) 654-2569 H: (205) 654-2586
S—1991
1991—Bashi/Peachtree; 8/15/92—Trinity

FLP WHATLEY, JAMES HERBERT (Ruth)
P.O. Box 376, Midland City, AL 36350
O/H: (205) 983-1409
LP—1975; D—May 28, 1979
1975—Faulk Chapel-Elamville; 1979—Rutledge; 1980—Enterprise, Pleasant Ridge; 1986—Ozark: Post Oak-Elamville; 1991—Midland City/Pleasant Grove
17 yrs. C.E.U.: 1990: 0; 1991: 3.5

*R WHATLEY, JOHN M., JR. (Angelia)
6515 Harbour Blvd., Panama City, FL 32407-5559
H: (904) 233-2777
A—May 29, 1963; FC—1967; D—1963; E—1967
1962—Student, Candler; 1965—Associate, Dothan, First; 1967—Summit Park, Pensacola; 1972—Student, Emory; 1973—Malone; 1974—Wewahitchka; 1976—Camden; 1979—South Brookley; 1982—Prattville, Trinity; 1983—Panama City: Forest Park; 1984—Blountstown; 1985—Retired
23 yrs.

R WHATLEY, RAY EDWARD (Katherine)
P.O. Box 657, Lake Junaluska, NC 28745
H: (704) 452-2614
A—Nov. 4, 1943; FC—Nov. 17, 1945; D—Nov. 17, 1945; E—Aug. 31, 1947
1941 (June 1)—Gainesville; 1941—LaPlace; 1943—Highland Gardens, Montgomery (now St.Luke); 1945—Student, Emory (Supply Inman-Brooks); 1947—Wesley Chapel (Decatur, Ga.); 1948 (June 1)—Myrtle Grove-Warrington; 1949—Florala; 1951—Monroeville; 1953—St. Mark, Montgomery; 1956—Linden; 1957—West Side, Mobile; 1961—Evergreen; 1962—General Board of Pensions; 1981 (Dec. 1)—Retired
40½ yrs. (21—Ala.-W. Fla.; 19½—General Bd. of Pensions)

FLP WHIDDEN, THOMAS EARL (Ann)
Rt. 8, Box 211A, Dothan, AL 36301
O: (205) 677-5053 H: (205) 677-4656
FTLP—1971
1973—Salem-Mt. Zion; 1975—Mt. Zion; 1978 (Aug. 15)—Callaway; 1979— Malone/Friendship; 1991—Piney Grove/Madrid
21 yrs. C.E.U.: 1990: 0.6; 1991: 2.5

R WHITE, DAVID RICHARD (Evelyn)
1141 Gaddis Ave., Prattville, AL 36067
H: (205) 365-4110
LP—1942; A—1948; FC—1950; D—1950; E—1952
1942—Macon Ct.; 1943—Coffee Springs; 1944—Salem Ct.; 1946—Macon Ct.; 1948—Stockton; 1949—Frisco City; 1951—Ramer-Pine Level; 1952—Autaugaville; 1957—Eight Mile, Mobile; 1958—Plateau, Mobile; 1960—Notasulga; 1962—Newton; 1964—Chisholm; 1965—West Highlands, Selma; 1968—West End, Andalusia; 1970—Aldersgate, Molino; 1972—Sabbatical leave; 1972 (Nov. 1)—Ensley; 1978—Retired; 1981—Supplying Lime Springs; 1990—Supplying Mt. Zion/Deatsville; 1992—Retired
33 yrs.

RLP WHITE, EMMETT LAFAYETTE (Majorie)
Rt. 11, Box 30, Dothan, AL 36301
H: (205) 792-4906
LP—1969
1969—Piney Grove; 1987—Retired
18 yrs.

FM WHITE, MICHAEL LAMAR (Ellen)
2900 Dawes Rd., Mobile, AL 36695
O: (205) 633-6420 H: (205) 633-4650
S—1984; A—May 29, 1988; D—May 30, 1988; PM—1991; E—1991
1984—Ozark, Post Oak-Elamville; 1986—Old Tabernacle; 1989—Skipperville-Magnolia; 1992—Mobile: Heritage
8 yrs. C.E.U.: 1990: 1.0; 1991: 3.0

*PLP WHITFIELD, J. MICHAEL (Jane)
305 Foxmoor Lane, Panama City, FL 32405
H: (904) 872-4750 H: (904) 785-0946
PTLP—1989
1988—Ponce de Leon-Westville
4 yrs.

FM WILEY, REBA D. (Steven)
P.O. Box 134, Gilbertown, AL 36908
O: (205) 843-2345 H: (205) 542-9596
1976—Tr. (Jan.1) S. Carolina Conf.; FC—May 29, 1978; E—May 29, 1978
1976—Epworth; 1979—Campground-Petrey; 1982—Montgomery, St. Mark; 1985—Flomaton; 1989—Gilbertown
16 yrs. C.E.U.: 1990: 1.7; 1991: 2.8

FM WILEY, STEVEN A. (Reba)
P.O. Box 65, Silas, AL 36919
H: (205) 542-9596
LP—1970; A—May 31, 1976; D—May 31, 1976; FC—May 29, 1978; E—May 29, 1978
1970—Daphne; 1974—White Oak-Liberty; 1979—LaPine; 1982—Montgomery, Chisholm; 1985—Byrneville; 1989—Silas
21 yrs. C.E.U.: 1990: 1.0; 1991: 0

AFM WILLIAMS, ALONZIA K. (Celia)
405 Wilborn Ave., Tuskegee, AL 36083
H: (205) 727-0297
1983—Affiliate Member (Member of North Georgia Conference)
1983—Chaplain, Tuskegee VA Hospital; 1987—Retired, supplying Eclectic Circuit; 1991—Retired

FM WILLIAMS, BILLY GENE (Neva)
910 Perry Hill Rd., Montgomery, AL 36109
O: (205) 272-3174 H: (205) 272-1978
A—June 3, 1965; FC—May 28, 1968; D—June 3, 1965; E—May 28, 1968
1956—Ex. Secretary, Conference Board of Lay Activities; 1963—Student U. of Ala.; 1965—Student, Emory; 1966—Bellview-Pleasant Grove, Pensacola; 1967—Associate, Dauphin Way, Mobile; 1969—Auburn Wesley Foundation; 1971—Phenix City, First; 1974 (April 15)—General Board of Discipleship; 1976 (Jan. 1)—Millbrook; 1979—Headland; 1982—Tallassee, First; 1986—Montgomery: Perry Hill
27 yrs. C.E.U.: 1990: 0; 1991: 1.3

FM WILLIAMS, GARRY D. (Alice)
HC65, Box 162-A, Wagarville, AL 36585
H: (205) 246-9308
A—1972; D—1972; FC—May 25, 1981; E—May 25, 1981
1971—Student, Candler School of Theology serving Rockland, Lithonia, GA; 1973—Thorsby; 1975—Mt. Nebo; 1976—Discontinued; 1979 Readmitted, Uniontown; 1983—Autaugaville; 1987—Robertsdale; 1990—Ebenezer-Bethel
17 yrs. C.E.U.: 1990: 0; 1991: 4.0

*PLP WILLIAMS, GEORGE RONALD (Debbie)
P.O. Box 242, Monroeville, AL 36461
H: (205) 575-2628
PLP—1991
1991—Coley's Chapel
C.E.U.: 1990: 0; 1991: CS

FM WILLIAMS, JAMES DOUGLAS (Nelda)
2600 N. Strong St., Pensacola, FL 32505
O: (904) 433-3171 H: (904) 944-1622
LP—1958; A—May 28, 1964; FC—May 30, 1967; D—May 28, 1964; E—May 30, 1967
1958—Salem Ct.; 1969—Alford; 1960—Claud Ct.; 1962—Titus; 1963—Student, Asbury Seminary (Sugartree Ridge, Ohio); 1965—Mt. Zion, Ky.; 1966—Carrville, Tallassee; 1969—York; 1971 (Sept. 10)—Asbury, Montgomery; 1977—Bayou la Batre; 1982—Saraland; 1984 (Oct. 15)—Panama City: Lynn Haven; 1989—Pensacola: Richards Memorial
30¾ yrs. C.E.U.: 1990: 0; 1991: 0

*FM WILLIAMS, JAMES RUSSELL
205 Johnson Court, Wilmore, KY 40390
O: (606) 858-3511 H: (606) 858-4070
A—May 30, 1967; FC—June 2, 1970; D—May 30, 1967; E—June 2, 1970
1967—Student, Asbury; 1970—Associate, St. James, Montgomery; 1972—Washington St., Eufaula; 1974—St. Paul; 1978—Associate, Fort Walton Beach, First; 1981—Leave of Absence; 1983—Alumni Relations, Asbury
22 yrs.

FM WILLIAMS, NORMAN GLYNN (Becky)
P.O. Box 125, Castleberry, AL 36432
O: (205) 966-5417 H: (205) 966-5956
LP—1961; A—May 27, 1969; FC—May 28, 1973; D—1965; E—1967
1961—Alford-Green Hills; 1962—No appointment; 1963—Whatley; 1964—Baker; 1966—Midland City; 1967—Stockton; 1968—Kinston; 1970—Student, Emory (Rex, Ga.); 1972—Centreville; 1974—Burge Memorial; 1979—Alabama Ave. (1980—Church name changed to Barrett Road); 1984—Elmore; 1986—Marion Junction-Orrville; 1990—Beatrice-Peterman; 1991—Castleberry
30 yrs. C.E.U.: 1990: 0; 1991: 1.0

PLP WILLIAMS, SAMUEL D. (Jeanell)
Rt. 5, Box 263X, Tallassee, AL 36078
W: (205) 272-8292 H: (205) 541-3924
S—1987; LP—1988
1987—Wallsboro; 1989—Oak Valley Station
5 yrs. C.E.U.: 1990: CS; 1991: CS

FM WILLIS, D. PRUITT (Billie)
P.O. Box 73, Greensboro, AL 36744
O: (205) 624-8311 H: (205) 624-3307
LP—1957; A—1960; FC—1962; D—1960; E—1962
1957—Millbrook; 1959—Student, Emory, LaPlace; 1961—Midway; 1963—Mt. Carmel; 1966—Whitfield Memorial, Montgomery; 1970—Monroeville; 1975—Prattville, First; 1982—Dothan District; 1984 (Aug. 15)—Eufaula: First; 1987—Wetumpka; 1991—Greensboro
35 yrs. C.E.U.: 1990: 1.5; 1991: 2.5

*FM WILSON, C. BRYANT (Pam)
706 E. Patton Ave., Montgomery, AL 36111
O: (205) 288-6340 H: (205) 281-1168
LP—1977; AM—May 28, 1984; D—May 28, 1984; A—May 25, 1986; FC—May 29, 1988; E—May 30, 1988
1977—Irvington; 1981—Associate, Niceville; 1984—Mobile, St. Francis Street; 1988—Daphne; 1992—Normandale
16 yrs. C.E.U.: 1990: 5.5; 1991: 2.0

R WILSON, ROBERT LEE (Carolyn)
813 Hatcher St., Montgomery, AL 36109
H: (205) 279-8899
LP—1942; A—1945; FC—1947; D—1947; E—1949
1942—Salem Ct.; 1944—Lee Ct.; 1948—Burge Memorial, Montgomery; 1950—Dalraida, Montgomery; 1955—Graceville; 1957—St. Andrew, Panama City; 1959—Prichard; 1963—St. Mark, Pensacola; 1966—Dothan District; 1972—Normandale, Montgomery; 1974—Trinity, Opelika; 1978—St. Mark, Pensacola; 1981—Andalusia, First; 1984—Retired
41½ yrs.

*OM WILSON, RUSSELL C. (Doris)
707 Wright Mills Rd., Auburn, AL 36830
H: (205) 745-3317 or (205) 887-7010
D—1963 (S.D. Conf.); E—1964; S—1979 (AL.-W. FL. Conf.)
1964—Wakonda-Irene (S.D. Conf.); 1966—Howard; 1970—Sharon Center, Kalona; 1979—Antioch (AL.-W. FL. Conf.)
13 yrs.

FLP WIMBERLY, CHARLES RUDOLPH (Nellie)
P.O. Box 116, Plantersville, AL 36758
H: (205) 366-2479
S—1974; FTLP—1975
1974—Echo Circuit; 1975—Coden-Zirlott Rd.; 1979—Millry; 1980—Calvert-McIntosh; 1981—Freeport; 1985—Snowdoun-Pintlala; 1988—Panama City: Callaway; 1989—Fairview; 1992—Plantersville
18 yrs. C.E.U.: 1990: 1.5; 1991: 2.0

FM WINGARD, MARQUIS M. (Jeannine)
P.O. Box 115, Freeport, FL 32439
H: (904) 835-2261
LP—June 1969; D—June 1, 1971; AM—May 25, 1974; FC—May 29, 1978; E—May 29, 1978
1969—Glenwood; 1975—Brantley; 1980—Eutaw; 1986—Smiths: Mt. Zion; 1992—Freeport
23 yrs. C.E.U.: 1990: 5.0; 1991: 0

FM WINGARD, ROBERT WARREN (Nancy)
P.O. Box A-50, Birmingham-Southern College, Birmingham, AL 35254
O: (205) 226-4861 H: (205) 323-2245
A—1960; FC—1963; D—1960; E—1963
1960—Student, Union Seminary; 1961—Carrville, Tallassee; 1964—Woodlawn, Panama City; 1967—Cokesbury, Pensacola; 1974—Normandale; 1978—Director, Church Relations & Professor of Religion, Birmingham-Southern College
31 yrs.

FM WINTON, STEVEN PAUL (Peggy)
901 E. Gadsden St., Pensacola, FL 32501
O: (904) 433-0014 H: (904) 433-2006
LP—1984; A—May 29, 1988; D—May 30, 1988; E—1991; FC—1991
1984—Cottage Hill; 1986—No Appointment; 1988—Student, Asbury; 1989—Pensacola: Gadsden St., Associate
6 yrs. C.E.U.: 1990: 3.0; 1991: 1.1

*PLP WITTE, ROBERT J. (Sylvia)
1900 Harmon St., Montgomery, AL 36107
O: (205) 279-7830 H: (205) 262-6724
S—1989; PLP—1991
1989—Wallsboro
3 yrs.

R WOLFE, ASBURY FRANKLIN, JR. (Thelma)
LP—1967; D—June 1, 1971; A—May 25, 1975; FC—May 29, 1978; E—May 29, 1978
1967—Black; 1970—Old Tabernacle; 1972—St. Paul, Enterprise; 1977—Union Springs; 1992—Retired
25 yrs. C.E.U.: 1990: 4.0; 1991: 2.6

FM WOLFE, PAUL DOUGLAS (Rita)
2203 N. 12th Ave., Pensacola, FL 32503
O: (904) 432-7777 H: (904) 438-5045
SLP—1971; A—1975; D—May 26, 1975; FC—May 29, 1978; E—May 29, 1978
1971—Old Tabernacle; 1973—Gainesville; 1974—Student, Candler, Supplying Mansfield (N. GA Conf.); 1977—Silas; 1980—Associate, Church St.; 1982—Phenix City, Hillside; 1983—Pensacola: Summit Park; 1987—Milton: First; 1992—Pensacola: St. Mark
21 yrs. C.E.U.: 1990: 2.0; 1991: 3.2

R WOODALL, COMER WILLIAM (Mary)
P.O. Box 11146, Montgomery, AL 36121
H: (205) 279-6215
A—June 29, 1947 (S. Ga.); FC—1951 (Ala.-W. Fla.); D—1951; E—1953
1947—Elko (S. Ga.); 1948—Student, Emory; 1949—(Tr. to Ala.-W. Fla., June 12), Napier; 1951—Frazer Memorial, Montgomery; 1956—Brundidge; 1957—Springhill Ave., Mobile; 1960—Warrington; 1963—Milton; 1967—Retired
20 yrs.

FM WOODHAM, RANDAL M. (Kathy)
301 Dexter Ave., Montgomery, AL 36104
O: (205) 263-0549 H: (205) 265-8800
A—May 25, 1981; D—May 25, 1981; FC—May 28, 1984; E—May 28, 1984
1981—Student, Duke; 1982—Silas; 1984—Niceville, First, Associate; 1988—Montgomery: First, Associate; 1991—Dexter Avenue
11 yrs. C.E.U.: 1990: 2.9; 1991: 0

FM WRIGHT, FLOYD N. (Sarah)
3737 U.S. Hwy. 80-W., Phenix City, AL 36867
O: (205) 291-0637 H: (205) 297-7393
A—May, 1980 (Peninsula Conference); D—May, 1980; TR—1982 from Peninsula Conference; FC—May 22, 1983; E—May 23, 1983
1976—Student, Asbury; 1979—Mitchelsburg (KY); 1980—Centerville (KY); 1982—Stockton; 1985—Pensacola: St. Luke; 1986—Robertsdale; 1987—Leave of Absence (Evangelism Work); 1989—Calvert-McIntosh; 1990—Hillside
12 yrs. C.E.U.: 1990: 6.5; 1991: 0.7

FM WRIGHT, RICHARD SCHAMBEAU (Linda)
P.O. Box 795, Shalimar, FL 32579
O: (904) 651-0721 H: (904) 651-0030
A—1963; FC—May 31, 1966; D—1963; E—May 31, 1966
1962—Bascom; 1965—Associate, Forest Lake (N. Ala.); 1966—Calloway; 1968—Millbrook; 1971—Pine Forest; 1977—Bay Minette, First; 1981—Mobile, St. Mark; 1986—Shalimar
30 yrs. C.E.U.: 1990: 4.0; 1991: 0

S WYNNE, LYNWOOD R. (Bonnie)
117 Bellamy Circle, Port St. Joe, FL 32456
H: (904) 227-1373
1992—Highland View

*PLP YOUNG, WILLIAM ARCHIBALD (Lillian)
Rt. 3, Box 72, DeFuniak Springs, FL 32433
H: (904) 859-2343
S—1983; PLP—1986
1983—Alaqua; 1984—Alaqua-Wesley Memorial; 1992—Poplar Head/Darlington
9 yrs. C.E.U.: 1990: CS; 1991: CS

FM ZEIGLER, FRED EUGENE, JR. (Marilyn)
P.O. Box 38, Gonzalez, FL 32560
O: (904) 968-6006 H: (904) 968-3409
A—June 2, 1970; FC—May 28, 1973; D—June 2, 1970; E—May 28, 1973
1970—Student, Emory; 1972—Associate, Auburn, First; 1974—York; 1977—Hope Hull; 1981—Ft. Deposit; 1984—Panama City, Callaway; 1985—Blountstown; 1991—Gonzalez
22 yrs. C.E.U.: 1990: 2.6; 1991: 2.1

R ZELLNER, JAMES ABRAHAM (Ruby)
27263 Main St., Daphne, AL 36526
H: (205) 626-0104
LP—1936; A—Nov. 1938; FC—1942; D—1942; E—1944
1936—Dixie; 1937—Jay; 1939—Barrineau Park; 1941—Newton-Pinckard; 1945—Slocomb; 1947—Loxley; 1949—Daphne; 1951—East Brewton; 1955—Broad Street, Mobile; 1961—Century; 1962—Woodlawn, Panama City; 1964—Bashi; 1964 (July 1)—Associate, Shalimar; 1965—Valparaiso Community Church; 1966—Aldersgate Mission; 1968—McKenzie; 1972 (Nov. 1)—Summerdale; 1976—Retired
39½ yrs.

*FM ZOBEL, FREDERICK ROBERT
Office: Chaplain's Office, Fleet Marine Force, Pacific,
Camp M.H. Smith, HI 96861-5001
Home: 11A Makalapa Dr., Honolulu, HI 96818
O: (808) 477-1630-0541 H: (808) 422-2918
LP—1962; A—1967; FC—1969; D—1967; E—1969
1962—Bellview, Pensacola; 1963—Glenwood; 1967—White Oak-Rocky Mount; 1969—Chaplain, U.S. Navy
28 yrs.

CHRONOLOGICAL ROLL OF MEMBERS
Full Connection

1. Toland, John Frederick, Jr.
2. Sawada, Ben
3. Scott, Frank Lloyd
4. Langford, Charles Martin
5. Garrison, Langdon Howard, Jr.
6. Sublette, Roy Thomas
7. Lock, James Sidney
8. Mixson, Rex Marion
9. Jones, Joseph Joel
10. Butts, Thomas Lane, Jr.
11. Jordan, Richard E.
12. Jordan, Coyt Herbert, Jr.
13. Mullins, Harold Stanley
14. Pittman, Charles Ray
15. Dannelly, James Patrick, Jr.
16. Sigler, Richard Osmus
17. McLeod, Norman Burns, Jr.
18. Albritton, Walter Matthew, Jr.
19. Sowell, Thomas Worley
20. Dickerson, Ellis Robert, III
21. Scott, Oliver Hamilton, Jr.
22. Gaither, Billy Doyle
23. Brannon, Terrell Leo
24. Walker, Charles Robert
25. Martin, Davis Young
26. Brown, Jake Bufford
27. Guy, Jesse Dale
28. Blanchard, Dallas Anthony
29. Terry, James Thomas
30. Andress, Ernest Marion
31. Sells, Edwin Riley
32. Hyles, Frank Thomas, Jr.
33. Boozer, Asa
34. Thomas, John Paul
35. Brown, John Lamar
36. Couey, Charles Jonathan
37. Shearer, William Jackson R.
38. Coleman, Curtis Dwight
39. Ellisor, John Walter
40. Brown, Donald Glenn
41. Henrdon, William Carl
42. Calhoun, William Earl
43. Hall, Billy Frank
44. Carr, Norman Sherlie
45. Hays, Charles Clarence, Jr.
46. Newton, Douglas C.
47. Dooling, Jerry Milton
48. Davis, Howard Lavon
49. Bryan, John William
50. Brown, Oliver Childs, III
51. Skipper, Bobby Howell
52. Willis, Pruitt
53. Walker, Richard, Jr.
54. Bradley, Benjamin David
55. Warren, R.C.
56. Wingard, Robert Warren
57. Brill, Donald Ray
58. Maddox, Gerald Houston
59. Lane, Ray Clinton, Sr.
60. Chandler, John Edward
61. Baxter, Elmer Zedoc
62. Murphree, Oliver Eugene
63. Lisenby, Joseph Winston
64. Ross, James Thomas
65. Majors, James Wilbur
66. Helms, John Wayne
67. Ellisor, David Reynolds
68. Bailey, Fred William
69. Mathison, John Edward
70. Ennis, Marvin Clifton
71. Lewis, Linwood Arthur
72. Wright, Richard Schambeau
73. Bennett, Larry Dean, Sr.
74. Dailey, Marvin Ervin
75. Vickers, Marvin Keron, Jr.
76. Graham, Keith Bertrum
77. Dismukes, Wallace Edward
78. Burleson, Edison Franklin
79. Ashurst, Turpin Conway
80. Cotten, Edward Moore
81. Dalton, Perry Meade
82. Dean, Don Howard
83. Pressley, Clyde Feulner, Jr.
84. Sadler, William Herbert, Jr.
85. Williams, James Douglas
86. Hale, Lowell Edgar
87. Jackson, Allen Keith
88. Avery, Charles William
89. Barry, William Hastings
90. Bass, Billy Joe
91. Capps, Earl Rudolph
92. Chandler, Marcus Jackson
93. Chunn, David Henry
93. Fuller, William Frederick
95. Shelton, Gerald A.
96. Williams, Billy Gene
97. Spikes, Jimmie Roby
98. Nolin, George Damon
99. Bullington, Joseph Hardie, Jr.
100. Roberts, Henry Earle
101. Allison, James Larue
102. Carpenter, James William
103. Daffin, James Robert
104. Horne, Lawrence Rexwell
105. McClure, George Wilson
106. Stegall, Karl Kenneth
107. Zobel, Frederick Robert
108. Hughes, William Jennings, Jr.
109. Chesser, William Thad
110. Ross, Robert Glanders
111. Smith, Curtis Raymond
112. Britton, Curtis Edward
113. Evans, Jesse Reuben, Jr.
114. Mathison, George Henry

115. Weeks, John Hildreth
116. Williams, James Russell
117. Bridges, William Earl
118. Holladay, Bobby Sherrell
119. Jay, Donald
120. Register, Joe Crawford
121. Hunt, Albert Roy, Jr.
122. McDavid, Ben Albert
123. Reams, Joseph Haywood
124. Turnipseed, George Seba
125. Ward, Dann R.
126. Cannon, John Milton, Jr.
127. Harbour, Alvin Norris, Jr.
128. Golden, Douglas Lamar
129. Luckie, Arthur L.
130. Parker, Thomas Leslie
131. Shults, Leonard Hazen
132. Spivey, John Wesley
133. Williams, Norman Glynn
134. Zeigler, Fred Eugene, Jr.
135. Carter, Lester Stanley
136. Bland, John Andrew
137. McDavid, Robert Neil
138. Penton, Robert D.
139. Epps, J. Walker
140. Freeman, Gerald Clyde
141. Turner, Jerry Roscoe
142. Johns, Roger Dick
143. Perry, Charles Wayne
144. Autrey, Kenneth Elwyn
145. Belcher, James Allison
146. Bryan, Robert Lawson
147. Dickinson, John K., Jr.
148. McGucken, Stephen Franklin
149. McLean, David Earl
150. Smith, Stephen Laurence
151. Watson, Benjamin Michael
152. Brown, Thomas O'Neal
153. Fitzgerald, E. Bruce
154. Friedman, John C.
155. Gessner, Daryl Eugene
156. Rhodes, Daniel Douglas
157. Robison, Lee C.
158. Wachob, Wesley Hiram
159. Segers, Hubert Clayton
160. Davis, Laurel Leverette, Jr.
161. Fuller, Donald K.
162. Jines, James J.
163. McVay, David Earl
164. Roberts, Michael G.
165. Seymour, Douglas Ross, Sr.
166. Waters, James L., Jr.
167. Wiley, Reba D.
168. Wiley, Steven A.
169. Wingard, Marquis M.
170. Wolfe, Paul Douglas
171. Bonner, John H.
172. Hale, Charles H., Jr.
173. Sedberry, George M.
174. Turnipseed, A. Spencer, Jr.
175. Sellers, Ennis George
176. Bryars, Paul Lawrence
177. Doss, Danny
178. Stinson, Mary Elizabeth
179. Spiller, Jeffrey Ray
180. Stinson, William Judson
181. Thompson, Timothy Higgins
182. Ausley, Rurel Reuben, Jr.
183. Beers, Alva E.
184. Bozeman, Howard L., Jr.
185. Nesbitt, Lynn Smilie
186. Perry, Gary R.
187. Williams, Garry D.
188. Crenshaw, Gillis Howell, Jr.
189. Johnson, R. Bruce
190. Posey, James Arnold
191. Ballard, Earl L.
192. Claunch, James E.
193. Grant, William Edward
194. Overbeck, James H.
195. Taylor, Kenneth
196. Simmons, Charles E.
197. Arnold, Danny Ray
198. Butler, Glenn Arthur
199. Coleman, Cecil Lee
200. Edwards, John Fulton
201. Fail, Charles Edward
202. Gilbert, Paula Elizabeth
203. Holmes, Richard
204. King, John Weldon
205. Moore, Alton Evans, Jr.
206. Murray, David A.
207. Trent, Timothy
208. Van Gilder, Terry A.
209. Wright, Floyd N.
210. Ball, Ronald Terry
211. Fulford, Russell F.
212. Jeffcoat, James Roy, Jr.
213. McKay, Hays, Jr.
214. Melton, Oakley W., III
215. Miller, Gary R.
216. Morris, Daniel Wesley
217. Pennington, Douglas C.
218. Sanders, James Brockman, III
219. Warren, Robert C.
220. Woodham, Randal M.
221. Robbins, James Earl, Sr.
222. Outlaw, Frederick G.
223. Cloyd, Mary Beth
224. Elwell, William Earl
225. Godwin, Daniel Jay
226. Lee, Janet Kay
227. MacInnis, Steve M.
228. McKnight, Charles Michael
229. McVay, Philip E.
230. Rascoe, Steve Aaron
231. Reece, James David
232. Spicer, Jeffery L.
233. Warren, David Wayne
234. Curtis, H. Joseph

235. Dickerson, Carl A., Jr.
236. Guy, J. Melton
237. Hankins, Jack Allen
238. Johnson, Johnny Winston, Jr.
239. Lay, Joseph S., Jr.
240. Smith, Charles R., Jr.
241. Walker, Aida B.
242. Anderson, Lawrence M.
243. Crim, Julie D'Andrea
244. Epler, Neil C.
245. Hayes, Terrence K.
246. Houston, James Gorman, III
247. Johnson, Harry C.
248. Kelly, Charles Ray
249. Lane, Ray Clinton, Jr.
250. Luckie, Marvin W.
251. Monroe, Richard Alan
252. Phillips, Donald J.
253. Sheffield, Bruce Willard
254. Stutz, David J.
255. Hollis, Jerry M.
256. Bennett, Richard Allen
257. Bugna, William Stephen, Jr.
258. Butts, Wayne Stephen
259. Deabler, Edward J.
260. Fulcher, Malcolm W., II
261. Johns, Louise
262. Knox, Kevin Eric
263. Parker, Timothy Grant, Sr.
264. Pickard, James Earl
265. Prim, Robert Warden
266. Shackelford, Jesse P., Jr.
267. Sigler, R. Michael
268. Taylor, Willis Russell, III
269. Warren, Steven Douglas
270. Wilson, C. Bryant
271. Baxter, John Irving
272. Bearden, Ronald Owen
273. Caserta, Harold H., Jr.
274. Crumbley, Robert H.
275. Johnson-Walker, Elizabeth
276. Labranche, Mark D.
277. McKibben, Robert Clarence
278. Osgood, Thomas Mark
279. Spencer, Lester H., Jr.
280. Teasley, Larry Glenn
281. Webb, John Francis
282. Anderson, David L.
283. Boykins, Abe, Jr.
284. Brannon, John M.
285. Daniel, Gary A.
286. Harris, Donald R.
287. Kegerreis, Rian Paul
288. McLain, P. Bradley, Jr.
289. Moore, Lance W.
290. Allen, Cathy Ilene
291. Kundo, William C.
292. Carter, Craig Allen
293. Curtin, William Dewayne
294. Eckert, Christian E.
295. Gagle, Bruce Dale
296. Hardin, Ferris Hendley
297. Huff, Pamela A.
298. Jackson, Cecil Earl
299. King, Stephen T.
300. Newton, Riley Allen
301. Pugh, Glenn L.
302. Tillman, Henry Lawrence
303. Uhler, Jeffrey T.
304. Warren, Joel K.
305. White, Michael Lamar
306. Winton, Steven Paul
307. Andrews, Joel Earl
308. Cobb, Richard Davis
309. Fillingim, James Elwood
310. Allen, Agustus M.
311. Bromstad, David L.
312. Ehlert, Jerry H.
313. Ellisor, Robert G.
314. Hudson, Daniel W.
315. Hughes, Tony M.
316. Ledbetter, T. Mark
317. McLendon, Alvin E.
318. Malson, Paul E.B.
319. Meadows, James J.
320. Nichols, Fred S.
321. Quale, Dan J.
322. Spining, Steven P.
323. Spivey, Kenneth M.
324. Strange, J. Mack

DIACONAL MINISTERS

P = Present at Conference

P ARRINGTON, W. GEORGE
(Ft. Walton Beach: First-Minister of Music)
103 First St., S.E., Ft. Walton Beach, FL 32548
(904) 243-9292
Minister of Music

AUSLEY, LISA FRIEDEMAN (Rurel)
1339 Tiger Lane, Gulf Breeze, FL 32561
H: (904) 932-8709
Christian Education

P BAXTER, RACHEL H. (John)
P.O. Box 1515, Enterprise, AL 36330
O: (205) 347-3467 H: (205) 886-2195
Director of Christian Program
Enterprise First

P DANIELS, DALE R.
P.O. Box 6150, Montgomery, AL 36194
O: (205) 834-8995 H: (205) 271-1905
Montgomery First United Methodist Church
Minister of Music

P ENCINIAS, HUGH BENITO
4309 Creighton Road, Pensacola, FL 32504-9111
(904) 478-8333
Lakeview Center
Exceptional Student Education

EVANS, NEOLA KAREN
(Pensacola, First: Director of Youth/Children)
6 E. Wright St., Pensacola,, FL 32501
O: (904) 432-1434 H: (904) 479-7493

FREE, C. BEN, JR. (Anne)
Leave of Absence

FREE, L. EDWIN (Latrelle)
2104 Summercourt, Jonesboro, GA 30236
Retired

GATES, A. MICHAEL
115 Spring Dr., Fairhope, AL 36532
O: (205) 626-7959 H: (205) 928-4427
Counselor, Crossway Counseling Center, Daphne, AL 36526

P GLAIZE, ALECIA CURTIS (Edward)
(Montgomery, First: Director of Adult Ministries)
P.O. Box 6150, Montgomery, AL 36194
O: (205) 834-8990 H: (205) 834-6541

P GOOLSBY, SARAH W. (David)
Auburn, AL
Leave of Absence

P GOOLSBY, W. DAVID (Sarah)
P.O. Box 991, Auburn, AL 36830
O: (205) 887-3101 H: (205) 821-0970
Director of Auburn Wesley Foundation

P GRANBERRY, SALLY CARSON (Seth)
P.O. Box 6845, Mobile, AL 36660
O: (205) 471-1511 H: (205) 476-8635
Dauphin Way United Methodist Church
Director of Christian Education

P HEINTZELMAN, RUDOLPH A. (Janet)
P.O. Box 241347, Montgomery, AL 36124-1347
O: (205) 272-8622 H: (205) 271-2231
Frazer Memorial United Methodist Church
Director of Programs

JONES, VONCILE P.
1305 Tacoma St., Dothan, AL 36303
H: (205) 793-5360
Retired

JORGENSEN, KATHY LINCKS (Steven)
P.O. Box 6845, Mobile, AL 36660
O: (205) 471-1511 H: (205) 473-1701
Dauphin Way United Methodist Church
Director of Christian Education

P LEE, R. STEPHEN (Karen)
P.O. Box 396, Prattville, AL 36067
O: (205) 365-5977
First United Methodist Church, Prattville
Minister of Music

P LOTHROP, DIANE (Roger)
P.O. Drawer 700, Andalusia, AL 36420
O: (205) 222-3127 H: (205) 493-3445
Associate Director, Council on Ministries

P MALSON, VIVIAN JONES
5487 Rowe Trail, Pace, FL 32571
Director of Children and Family Ministries: Woodbine UMC

P OWENBY, MICHAEL JEROME
P.O. Box 846, Mary Esther, FL 32569
O: (904) 243-7595 H: (904) 664-0801
Director of Music & Program
Mary Esther UMC

P PENTON, RUTH G. (Robert)
P.O. Box 36, Livingston, AL 35470
O: (205) 652-2150 H: (205) 652-2200
Director: Livingston University Wesley Foundation

P RICHARDS, BLAIR P.
P.O. Box 248, Panama City, FL 32401
First United Methodist Church
Director of Christian Education

P ROGERS, DOTTIE KYLE (Ken)
Home: 9151 Valley St., Mobile, AL 36695
O: (205) 626-7959 H: (205) 633-0382
Associate Counselor, Crossway Counseling Center, Daphne

P SCARBOROUGH, SAXON CAYCE
(Mobile, Forest Hills: Director of Music)
4807 Princeton; Mobile, AL 36618
(205) 342-5080

P SCHMIDT, FRANCINE (Bob)
P.O. Box 795, Shalimar, FL 32579
O: (904) 651-0721
Shalimar United Methodist Church
Director, Children's Ministries

P SPENCER, JANEES LOWRY (Lester)
1365 Gatewood Dr., Auburn, AL 36830
O: (205) 826-8800 H: (205) 821-2322
Director of Residence Service
Wesley Terrace, Auburn, AL

P SPIVEY, PATRICIA JOANN "JO" (Kenneth)
P.O. Box 1506, Dothan, AL 36302
O: (205) 794-6725
Dothan: Lafayette Street United Methodist Church

P STEWART, MARK C. (Carolyn)
1108 West Main St., Dothan, AL 36303
O: (205) 792-7690
Dothan: First United Methodist Church
Christian Education and Music

P TURNER, CLARA CAMPBELL (Billy)
30 Chelsea Dr., N.W., Fort Walton Beach, FL 32547
O: (904) 862-7494 H: (904) 335-6021
Marriage and Family Therapist

TYREE, KIMBERLY (Kim)
1217 Summit North Dr. N.E., Atlanta, GA 30324

DEACONESSES AND HOME MISSIONARIES

BRUNSON, CARL and MILDRED
14 Warwick Dr., Shalimar, FL 32579
(904) 651-2737
Retired Home Missionaries

CARUTHERS, CARLTON (Bobbie)
P.O. Box 7325, Mobile, AL 36607
O: (205) 479-0649 H: (205) 344-3526
Executive Director, Dumas Wesley Community Center

ESTER, MISS CLARA
P.O. Box 7325, Mobile, AL 36607
O: (205) 479-0649
Program Director, Dumas Wesley Community Center

FOSTER, MISS SUSIE PEACH
Brooks-Howell Home
29 Spears Ave.; Asheville, NC 28801
Retired

PALMER, MISS ESTHER
9112 Paula Dr., Semmes, AL 36575
H: (205) 649-3505
Retired Deaconess

SARVER, DOROTHEA E.
7705 LeJeune Dr., Pensacola, FL 32514
H: (904) 476-4963
Summit Park UMC, Pensacola, FL

SURVIVING SPOUSES OF MINISTERS (Alabama-West Florida Conference)

Adkins, Ethel M. — 3920 Berwyn Dr. So., Apt. 117, Mobile, AL 36608; (205) 460-0801
Allen, Rena — Rt. 1, Box 26, Salitpa, AL 36570; (205) 276-3576
Andrews, Sue — 4009 Michael Blvd., Mobile, AL 36609; (205) 342-8413
Andrews, Margaret — 2044 Tullis Dr., Montgomery, AL 36111; (205) 284-5744
Anthony, Aeoline L. — Box 1384, Phenix City, AL 36867; (205) 298-0824
Anthony, Sara — Clare Verner Towers, 501 River Road, Apt. 207, Tuscaloosa, AL 35401; (205) 752-6581
Armour, Myrtle L. — 5828 Three Notch Rd., Mobile, AL 36619; (205) 661-2023
Atkinson, Grace — 953 N. Mapoles St., Crestview, FL 32536; (904) 682-5908
Barnes, Alice T. — P.O. Box 115, Bellville, GA 30414; (912) 793-1682
Beasley, Nelle P. — 3732 Honeysuckle Rd., Montgomery, AL 36109; (205) 272-7811
Bell, Bertha H. — Rt. 2, Box 426, Deatsville, AL 36022; (205) 569-3441
Bradley, Idalee W. (Edmund O.) — Rt. 1, Box 337, Millry, AL 36558; (205) 846-2256
Bullington, Melonae — Drawer U, Midland City, AL 36350; (205) 983-4292
Burchette, Marian Higgins — 305 Lily Dr., Kernersville, NC 27284; (919) 784-0431
Calhoun, Myra (W.O.) — Rt. 3, Box 450, Grove Hill, AL 36451; (205) 275-3906
Calhoun, Sallie Ruth — John Knox Manor, Box 622, 4401 Narrow Ln. Rd., Montgomery, AL 36116; (205) 281-5592
Cantrell, Katherine H. — 208 LaFayette Rd., SW, Rocky Face, GA 30740; (404) 673-2802
Capell, Thomas C. — 3110 Partridge Dr., Montgomery, AL 36111; (205) 281-7993
Carr, Myrtice J. — 104 Meadow Croft Cr., Birmingham, AL 35242; (205) 281-7993
Chappelle, Hilda H. — P.O. Box 734, Fairhope, AL 36532; (205) 982-8789
Christensen, Betty (Leroy) — 3814 Bienville Road, Montgomery, AL 36109; (205) 271-2430
Cofield, Martha — 803 Sharpsburg Cr., Birmingham, AL 35213
Conner, Eunice M. — 3125 East Fifth St., Panama City, FL 32401; (904) 769-0562
Corbitt, C. Elizabeth — 304 Fourth Ave. S., Hartford, AL 36344; (205) 588-2858
Crews, Arlene M. — Rt. 2, Box 170, Sulligent, AL 35586; (205) 695-6410
Davis, Sybil B. — 2041 Gorgas St., Montgomery, AL 36106; (205) 263-2801
Devane, Joanne — 2502 Johnson Dr., Lynn Haven, FL 32444; (904) 265-6809
DuBois, Tommie — Rt. 3, Box 318-A, Ashford, AL 36313; (205) 899-5052
Dunnavant, Ursa Lee — Rt. 2, Red Level, AL 36474; (205) 469-5094
Edwards, Mary W. — Box 135, Fort Deposit, AL 36032; (205) 227-8963
Ellis, Mattie M. — 536 Sherwood Dr. #217, Auburn, AL 36830; (205) 887-8312
Ellisor, Ella Dean (Thomas M.) — 911 Gaillard Dr., Mobile, AL 36608; (205) 342-1222
Ellisor, Vassie B. — 405 S. Orange St., Dothan, AL 36301; (205) 793-3076
Ford, Laura — 9195 Bromley Rd., Bay Minette, AL 36507; (205) 937-3548
Forester, Catherine A. — 3365 LeBron Ave., Montgomery, AL 36106; (205) 262-7253
Fralish, Vivy L. — P.O. Box 7, Ariton, AL 36311; (205) 762-2419
Fulton, Marcille — 1919 Green Acres Dr., Montgomery, AL 36106; (205) 279-7359
Gilmer, Elva Thornburg — 2003A N. 15th Ave., Pensacola, FL 32503; (904) 433-0783
Glover, Juanita F. — Rt. 1, Box 161, Reynolds Station, KY 42368; (502) 233-4201
Grantham, Laura (Keith) — P.O. Box 74, Uriah, AL 36480; (205) 862-2605
Green, Mrs. Jessie — 2954 Sunrise Dr., Marianna, FL 32446; (904) 526-3199
Greenlaw, Rose (Leroy) — 10625 Gulf Beach Hwy., Pensacola, FL 32507; (904) 492-1355
Gregory, Sara — 202 Hilltop Terrace, Montgomery, AL 36109; (205) 279-8457
Grice, Louisa M. — 2648 Sevierville Rd., Maryville, TN 37801; (615) 982-3679
Guy, Dorothy (Hurley D.) — Rt. 2, Box 299, Samson, AL 36477; (205) 684-9410
Haas, Barbara P. — 765 Michigan Ave., Fairhope, AL 36532; (205) 928-8807 or 928-8181
Hagood, Virginia — P.O. Box 196, Autaugaville, AL 36003; (205) 365-2794
Ham, Margie A. — Rt. 2, Box 154, Bonifay, FL 32425; (904) 263-6220
Hardin, Katherine — 5409 Soundside Dr., Gulf Breeze, FL 32561; (904) 932-6624
Headley, Jessie M. — P.O. Box 69, Frisco City, AL 36445; (205) 267-3695
Heaton, Bernice D. — 520 Becker Dr., #219, Roanoke Rapids, NC 27870
Hildreth, Marjorie — 7301 North Shore, Gulf Breeze, FL 32561; (904) 939-2878
Holland, Hattye — 906 Seay St., Greensboro, AL 36744; (205) 624-4220
Hosey, Martha M. (Fred) — 2380 Tech Dr., Apt. 220, Bettendorf, IA 52722; (319) 332-8473

Howell, Fannie Lou — P.O. Box 142, Bascom, FL 32423; (904) 569-2413
Hudgens, Ruth Todd — 4441 Wares Ferry Rd., Montgomery, AL 36109; (205) 270-5876
Hughen, Lillian D. (George) — 911 Thornton Dr., Franklin, TN 37064; (615) 791-4390
Hughes, Gertrude — 2205 N. 13th Ave., Pensacola, FL 32503; (904) 438-2650
Johnson, Virginia Sue — Rt. 1, Box 144 E., Toxey, AL 36921; (205) 459-2861
Jones, Annie M. — 1110 West Nine Mile Rd., Pensacola, FL 32534; (904) 478-0513
Jones, Irene E. — Wesley Manor #424, Dothan, AL 36303; (205) 794-5330
Jones, Rachel N. — 23660 Jones Lane, Bay Minette, AL 36507; (205) 937-9355
Kerlin, Hilda — 212 Cone Dr., Selma, AL 36701; (205) 874-4686
Kirk, Mary T. — P.O. Box 833, Scottsboro, AL 35768; (205) 259-5880
Lewis, Myrtle — 308 Dawn Place, Mobile, AL 36609; (205) 344-4552
Lewis, Pauline P. — Rt. 2, Box 95, Ozark, AL 36360; (205) 774-5722
Liddell, Evelyn J. — 1936 Yancey Ave., Montgomery, AL 36107; (205) 264-3749
Lloyd, Kathleen F. — 556 Heard Ave., Auburn, AL 36830; (205) 887-8534
Marietta, Doris M. — 1164 Skywood Dr., Mobile, AL 36693; (205) 602-0971
Marsh, Lugenia — Rt. 1, Box 109, Ozark, AL 36360; (205) 795-6647
Martin, Myra S. (U.L.) — 929 Pineview Dr., Alexander City, AL 35010; (205) 821-7661
Mathison, Rachel — 2251 Cranford Rd., Durham, NC 27706; (919) 493-4731
Matthews, Mollie — 600 Carey St., Evergreen, AL 36401; (205) 578-2765
McCrory, Luverne (Ollie M.) — Rt. 2, Box 25A, Atmore, AL 36502; (205) 368-4138
McDurmont, Laura P. — 1809 W. Garden St., Pensacola, FL 32501; (904) 438-1564
McKinney, Pauline — 502 Westgate Parkway, Dothan, AL 36303; (205) 792-7896
Middlebrooks, Wilma C. — 3500 Duluth Park Lane, Suite 116, Duluth, GA 30136; (404) 476-7679
Mixon, Lillie — 102 N. Blvd., West, Chipley, FL 32428; (904) 638-7058
Moates, Vivian P. — Star Rt. 1, Box 2705, Tallassee, FL 32310; (904) 575-7648
Moseley, Pattie M. — 107 Eutaw St., Eutaw, AL 35462; (205) 372-3402
Noland, Ethel H. — 4230½ Illinois Avenue, Fairoaks, CA 95628
Norton, Mamie W. (Percy) — 620 Byrneville Road, Century, FL 32535; (904) 256-2644
Portis, Orlean (Earl) — 1535 17th St., Tuscaloosa, AL 35401; (205) 752-9336
Prestwood, Carrie — 40 Thorne Dr., Lebanon, TN 37087
Rancher, Mable W. (Holiday) — Route 3, Box 52L, Eutaw, AL 35462; (205) 372-4167
Rhodes, Thea — Rt. 1, Box 566, Dadeville, AL 36853; (205) 825-8972
Rice, Nancy Rebecca — 1515 Melanie Ln., Phenix City, AL 36867; (205) 297-0675
Richardson, Selma T. — 3127 Mangum Lane, SW, Atlanta, GA 30311; (404) 696-0085
Richerson, Rosie (James B.) — Rt. 1, Box 114, Repton, AL 36475; (205) 248-2670
Roberts, Lillie S. — P.O. Box 332, Cantonment, FL 32533; (904) 968-6260
Simmons, Vivian — 4315 Wares Ferry Rd., Montgomery, AL 36109; (205) 272-3575
Slade, Myrtle L. — P.O. Box 306, Thomasville, AL 36784; (205) 636-5632
Smiley, Katie L. — 2060 N. Country Club Dr. #6, Montgomery, AL 36106; (205) 264-2039
Snodgrass, Ethel — Rt. 2, Box 154-A, Chipley, FL 32428
Spivey, Ethel T. — P.O. Box 44, Frisco City, AL 36445; (205) 267-3631
Stevenson, Onie (Wayland) — P.O. Box 780, Sneads, FL 32460; (904) 593-6290
Stinson, Dottie B. — 7638 Klondike Rd., Pensacola, FL 32526; (904) 944-0559
Tracy, Eloise — Rt. 12, Box 2A, Laurel, MS 39440; (601) 426-9567
Van der Werff, Grace — 23 Downey Dr., Tenafly, NJ 07670; (201) 568-3821
Vanlandingham, Lillian — 1404 Texas Ave., Crestview, FL 32536; (904) 682-9262
Vaughn, Verna — P.O. Box 202, Skipperville, AL 36374; (205) 774-7230
Vickers, Ann (John E.) — Rt. 1, Box 130, Demopolis, AL 36732; (205) 289-2814
Walton, Annie — 1201 Magnolia, Dothan, AL 36303; (205) 793-7496
Warwick, Annie M. — 804 Pinecrest Ave., Panama City, FL 32401; (904) 769-4108
White, Marie L. — 4512 Chantilly Way, Pensacola, FL 32505; (904) 432-7583
Whitsett, Julia — 2122 Mona Lisa Dr., Montgomery, AL 36111; (205) 281-9734
Williams, Claire S. — 1313 India Road, Opelika, AL 36801-2713; (205) 749-4989
Williamson, Nancy — 14925 Zirlott Rd., Coden, AL 36523; (205) 873-4329
Zirlott, Elizabeth (Mitchell) — 15025 Zirlott Road, Coden, AL 36523; (205) 873-2946

Division IV — Standing Rules

INTRODUCTION

"The Annual Conference for its own government may adopt rules and regulations not in conflict with the *Discipline of The United Methodist Church*, provided that in exercise of its powers each Annual Conference shall act in all respects in harmony with the policy of The United Methodist Church with respect to elimination of discrimination on the basis of race." (Par. 703.1)

1. Matters relating to these rules:

(a) These rules shall be effective after passage until they are rescinded or amended by a two-thirds vote of those present and voting on the next day after the amendment has been presented in writing.

(b) Any proposed changes in the Standing Rules must be received by the Committee on Standing Rules no later than February 1.

(c) Any of these rules, except Rule 1 (d) may be suspended by a two-thirds vote of those present and voting.

(d) A change in the number of districts may not be made later than the first morning business session.

OFFICERS OF THE ANNUAL CONFERENCE

2. The conference secretary, the Journal editor, and the treasurer/statistician shall be elected at the first session of the Annual Conference following the General Conference, with tenure of office to begin on December first, following their election, and to serve for the succeeding quadrennium. (Par. 702.6 and 715.1)

COMMITTEES RELATING TO THE ANNUAL CONFERENCE SESSION

3. There shall be a Committee on Standing Rules, composed of the Conference Secretary, Director of Conference Council on Ministries, Journal Editor and five other members, nominated by the Committee on Nominations and elected by the Conference. Other nominations may be made from the floor.

4. There shall be a Committee on Resolutions and Petitions, composed of four ministers and four laypersons, nominated by the Committee on Nominations, which shall consider all petitions addressed to the General, Jurisdictional and Annual Conferences, and the committee after consideration shall submit them to the Annual Conference, with the committee's recommendation, for action by the conference. Resolutions shall be submitted to the committee thirty days prior to Annual Conference, except in cases where it can be demonstrated by the author of a late petition that the situation that gave rise to making the petition was not apparent until after the deadline for petitions. Copies of all resolutions will be made available to all delegates. No resolution will be received on the last day of the Session. Copies of resolutions will be supplied by the maker of the resolution if the resolution comes in after the Brochure deadline.

5. There shall be a Committee on Nominations, composed of the resident bishop, who shall be the chairperson, the district superintendents, the conference secretary, who shall be the secretary of the committee, the conference and district presidents of United Methodist Women, the conference and district lay leaders, the executive director of the conference Council on Ministries, two youth from the conference Council on Youth Ministry, appointed by their president, and one young adult appointed by the Young Adult Council. In order to perfect the representation of ethnic minorities there shall be two additional persons from ethnic minority background elected at large upon nomination by the Committee on Nominations. This committee shall nominate quadrennially persons to Boards (At large members of the Conference Council on Ministries, At large members of the C.C.O.M. Executive Committee, Board of Missions, Board of Education, Board of Church and Society, Board of Evangelism/Worship, Board of Higher Education and Campus Ministry); Commissions (Status and Role of Women, Religion and Race, Archives and History, Congregational Development); and Committees (Standing Rules, Resolutions and Petitions, Equitable

Salaries, Episcopacy, Ethnic Local Church Concerns). It shall also nominate, according to the *Book of Discipline* or the charter of the organization, members of the Conference Board of Trustees, the Assembly Ground Commission, Board of Pastoral Care and Counseling, Board of Communications/*Advocate,* Board of Managers-Pastor's Assembly. They shall submit their nominations as early as possible in the session. Other nominations may be made from the floor.

6. There shall be a Committee on Courtesies and Introductions, composed of three laical and two clerical members, which shall be responsible for presentation of visitors to the conference, and for a report in the closing session expressing appreciation to persons and groups who have rendered special services in the program.

7. There shall be appointed annually a Committee on Journal, composed of two members, which shall examine the minutes of daily sessions for accuracy, and report the findings to the conference.

8. The Committee on Arrangements:

The Council on Finance and Administration shall constitute the Committee on Arrangements for entertainment of the conference. There shall be a Conference Administration Fund, the amount to be fixed annually by the Council on Finance and Administration, with assessments for the fund to be allocated annually to individual pastoral charges on the formula basis. From this Administration Fund the conference treasurer, upon instruction from the council or its executive committee, shall pay for the following:

First, the entertainment of the conference in its annual and called sessions. This entertainment to include room and board for the following persons, with the stipulation that there be a $15.00 per person charge for all members who use Conference provided housing on the Campus; (a) The presiding bishop and spouse, all ministerial members in full connection and all probationary members; (b) All ministers being admitted as probationary members and all transferred members from other conferences; (c) All associate members and local pastors serving pastoral charges; (d) All local pastors who are scheduled to receive pastoral appointments; (e) Duly elected principal lay delegates to the conference or duly elected reserve lay delegates, provided the principal delegates are not in attendance; (f) Wives, husbands and surviving spouses of ministers who are on our pension roll; (g) Ministers from other conferences; (h) Diaconal ministers and other distinguished guests. The annual letter on instructions from the registrar, concerning attendance at Annual Conference, shall be mailed to all ministers, active and retired, all lay members, officers, and surviving spouses of ministers.

Second, expenses of the conference secretary's office.

Third, expenses of the Council on Finance and Administration.

Fourth, all expenses of printing, honoraria, and incidental expenses connected with Annual Conference sessions, expenses of cabinet meetings, expenses of all conference agencies and special committees not participating in the conference benevolence budget, and room and board of agencies and special committees meeting with the Council on Finance and Administration for the purpose of making budget requests.

Fifth, the honoraria of the conference secretary and assistants, the Journal editor, the registrar and assistants, with the amounts being determined by the Council on Finance and Administration.

Sixth, all expenses incurred by the Journal editor in preparing the Brochure of Reports and the conference Journal.

9. The Annual Conference Session Planning Committee:

(a) There shall be an Annual Conference Session Planning Committee, composed of the Presiding Bishop who shall serve as Chairperson, the Host District Superintendent, the Conference Secretary, the Journal Editor who shall serve as Secretary of the Committee, the Conference Registrar, the Conference Treasurer, the Chairperson of the Committee on Worship serving on the Conference Board of Evangelism/Worship, the Executive Director of the Conference Council on Ministries, the Conference Lay Leader, the Host District Lay Leader, the Conference President of United Methodist Women, the Conference President of United Methodist Men, the Conference Chairperson of Ethnic Local Church Concerns Committee, and Conference President of the Council on Youth Ministries.

(b) The Annual Conference Session Planning Committee shall arrange tentatively the program of the Annual Conference session, and shall submit the program to the opening

session for possible amendment and adoption as its agenda. The Sacrament of the Lord's Supper shall be included in the program. All program boards and agencies shall report to the Annual Conference through the Conference Council on Ministries in a consolidated presentation.

(c) A period of recognition of retiring ministers shall be held during the conference session. The date, place and time of this special feature shall be printed in the conference program, and retirees shall be invited to be present. A suitable program shall be arranged by the Board of Ordained Ministry.

(d) A Service of Commemoration for the conference members, local pastors, wives, husbands or surviving spouses of clergy, and diaconal ministers shall be held during the session. The Order of Worship for the service shall be arranged by the conference Commission on Archives and History. A memoir of each deceased minister or surviving spouse of a minister and diaconal minister shall be provided by the Commission on Archives and History for publication in the Journal.

ADMINISTRATIVE PROCEDURES OF THE ANNUAL CONFERENCE

10. The rules of order of the preceding General Conference shall govern parliamentary procedure in this conference in all matters not covered by the standing rules. In order to be recognized to address the conference, each person must identify him/herself as to name and the capacity in which he/she is entitled to speak to the session.

11. Reports and resolutions:

(a) All reports and resolutions shall be typewritten, double spaced, and submitted in duplicate; and shall be placed on the conference calendar in the order in which they are filed with the Journal editor, who shall be the calendar secretary, or in the order designated by the Annual Conference Session Planning Committee. The reports and resolutions shall lie on the calendar secretary's desk for at least one business session before being acted upon by the conference.

(b) By a two-thirds vote of those present and voting a calendar item may be taken up out of order for consideration.

(c) All amendments to reports of boards and agencies as printed in the *Brochure of Reports* and all motions arising from the floor of the conference shall be made in writing on a form provided by the conference secretary.

12. In order to expedite the business of the Conference, the Consent Agenda Committee, composed of the Secretary of the Annual Conference, the Chairperson of the Committee on Standing Rules, and the Director of the Conference Council on Ministries, in consultation with agencies or individuals presenting reports, recommendations or resolutions, may present in the *Brochure of Reports* a written list of items which shall be known as the Consent Agenda. Items on the Consent Agenda shall be considered as adopted by consent of the Annual Conference unless they are removed from this list at a time set aside for this purpose on the second day of the Conference. Individual items may be removed from the Consent Agenda to be placed on the regular agenda by a request to remove it supported by at least one additional member of the Annual Conference. When a matter has been removed from the Consent Agenda it shall be placed on the regular agenda at an appropriate time as determined by the Calendar Secretary of the Annual Conference.

13. Election of General and Jurisdictional delegations:

(a) Delegates to the General and Jurisdictional Conferences shall be elected according to stipulations in Par. 602 and 614 respectively of the *Book of Discipline,* and they shall serve in all sessions of these conferences held during the quadrennium.

(b) In the election of delegates, four teams of tellers, two clerical teams and two laical teams, consisting of ten members each and making a total of forty persons, shall be appointed by the presiding bishop, who shall designate a member of each team as a chairman.

(c) In the election of these delegates, the ballots shall be furnished to the Conference by the Secretary at the time of voting. No vote shall be valid unless cast on the ballot designated by the presiding officer for that particular ballot. Ballots furnished to the lay delegates shall be different in color from those furnished to ministerial delegates.

(d) In an election year, the district superintendent shall call a caucus of lay delegates in the district to the upcoming Annual Conference for selection of five persons for places

in the general and jurisdictional delegations. Disciplinary stipulations will be made clear on the occasion, and availability of suggested persons determined. Biographical data, business and professional identity, and church experience shall be provided by the district superintendent for publication in the *Brochure of Reports* on a standard form to be provided by the editor. The caucus shall be held prior to March 1 and data for publication shall be provided the editor no later than the 4th Monday in March. This procedure shall not preclude any lay delegate voting for any persons he or she chooses as actual balloting at conference takes place. Prior to Annual Conference, and following district caucuses, an assembly of all lay delegates shall be called by the conference lay leader to allow delegates to become acquainted with persons named at caucuses and others present who may be prospects for election.

14. Annual Conference lay delegates:

(a) Lay delegates to the Annual Conference shall be elected yearly in the Charge Conferences. Two youth delegates to the Annual Conference (ages 14-24) shall be elected from each district by a district Youth Caucus. The district caucus shall be composed of one voting delegate (ages 14-24) from each local church and shall be convened by the district coordinator of youth ministries in cooperation with the district superintendent, and under the direction of the Conference Council on Youth Ministry. The Conference Lay Leader, Conference President of United Methodist Women, Conference President of United Methodist Men, the President of Conference Council on Youth Ministries, District lay leaders, the President of the Conference Young Adult Ministries, and the diaconal ministers shall be lay delegates to the Annual Conference. (For churches with more than one minister, see Paragraph 35 of *The Book of Discipline*.) (b) In compliance with the disciplinary requirement (Par. 35) of lay representation in the Annual Conference session equal to the clerical membership, the following plan shall be observed to keep the two in balance: (1) On January first of each year the conference secretary shall ascertain whether the upcoming session will be in balance with respect to laical and ministerial membership, and, finding need to name added laical members will follow this procedure: (2) The conference secretary will name the needed number, taking notice of these priorities: (a) The first nine will be the district presidents of United Methodist Women. In the event that less than nine are needed the secretary will make the determination on basis of the last reported church membership totals of the districts, moving from the largest downward in scale. (b) Next as needed the secretary will name full-time lay workers on the staff of the conference Council on Ministries. (c) Next the secretary will name lay-persons who are chairpersons of conference boards and agencies. (d) Next the secretary will name lay members of the general and jurisdictional delegations in the order of their election. (e) Next, the secretary will name young adult lay delegates from names submitted by the Conference Council on Young Adult Ministries. (f) All persons selected by this process shall be safeguarded to serve by notice sent to their Charge Conferences to replace them if they have already been elected as charge delegates to the Annual Conference. The District Superintendent and District Lay Leader of each District shall convene periodic meetings of lay delegates and alternates to include one as soon as possible after the publication of the *Brochure of Reports* to serve as an orientation session in preparation for the Annual Conference.

15. Other voting procedures:

(a) In all matters of voting and election other than covered in Rule 13 a team of tellers, composed of one ministerial and one laical member from each district, shall be named by the chair to serve.

(b) In certain matters, such as voting on constitutional amendments, the official ballots shall be those provided by the conference secretary.

16. All applicants for the local pastor relationship, for probationary or full membership, or for reception into our ministry from another Christian church shall present a certificate of good health on the approved form and from a physician acceptable to the Board of Ordained Ministry.

17. The character of all ministerial members of the conference shall be examined by the Conference Relations Section of the Board of Ordained Ministry, and the section's report shall be submitted to the conference for action.

18. The conference Journal and Brochure of Reports:

(a) The publication and distribution of the Annual Conference Journal shall be under the

supervision of the Journal editor, with the assistance of an Editorial Committee, composed of the conference secretary, the treasurer/statistician, and the executive director of the Council on Ministries. The *Brochure of Reports* will contain an order blank requiring orders to be placed for the *Conference Journal.* The Council on Finance and Administration will determine the cost of each *Journal* including mailing. The deadline for ordering a *Journal* will be noon on the last day of Conference Session.

(b) The conference shall elect a Journal editor quadrennialy, upon nomination by the Council on Finance and Administration.

(c) The Journal editor shall be responsible for preparation of the brochures of conference board and agency reports and for distribution of the brochures to all persons eligible for entertainment at the Annual Conference as described by Standing Rule 8.

(d) All names, addresses, reports, resolutions, and/or other material to be included in the Journal of the Alabama-West Florida Conference shall be in the hands of the conference secretary not later than thirty days after the close of the Annual Conference.

19. Board Memberships and Trusteeships:

(a) No person may serve on more than one quadrennial agency of this conference at the same time, except as provided by the *Book of Discipline,* nor for a longer period than eight consecutive years, nor for more than eight of any consecutive twelve years, except that members of the Commission on Archives and History, Commission on New Congregational Development and the Board of Managers of Pastors' Assembly may serve on another agency of this conference at the same time. Persons may be enlisted to assist boards and agencies for specific tasks in advisory and non-voting capacities and should be drawn from within the bounds of the conference.

(b) No person shall serve on more than one board of trustees or board of directors of institutions or agencies related to this Annual Conference at the same time. Nothing in this rule shall be construed to mean that persons may not serve concurrently on boards of trustees or directors and as members of quadrennial boards and agencies or ex officio trustees or directors, where disciplinary provisions apply.

(c) Persons who are inactive, that is, by failing to attend and participate in the meetings and programs of a given board or agency, for one year without legitimate excuse shall be replaced at the end of any current year.

(d) No ministerial member shall serve more than nine consecutive years (three terms) as a trustee of any agency or institution related to this Annual Conference, nor shall this person be eligible for election again to that board until three years shall have passed since termination of the nine years of service.

20. Organizational stipulations for boards and agencies:

(a) All quadrennial boards, commissions and committees, except as provided by the *Book of Discipline,* shall continue through the session of the Annual Conference immediately following the General Conference for the purpose of completing their business.

(b) Every year the Annual Conference Committee on Nominations shall complete its work four weeks before the date set for the regular conference session, in order to inform nominees of their selection and anticipated confirmation at the session, so persons not delegates to Annual Conference may plan to be present for the organizational meeting of all boards, commissions and committees at the conference session. This will allow the secretary of the Committee on Nominations to give notice of the time and place of meeting to each nominee at least two weeks before the session opens, and to provide a list of nominees to each proposed member of a group so previous thought may be given to selection of officers. The time requirements herein shall pertain as well to nominations made to fill vacancies at other sessions of the Annual Conference.

21. There shall be nine districts in this Annual Conference.

22. A District Conference shall be held annually in each district of this Annual Conference in the last half of the calendar year, with its program year starting in January. A District Conference shall be composed of all preachers serving charges within its bounds, all retired conference members and deaconesses, ministers on disability leave, on maternity leave and diaconal ministers residing therein; the church lay leader, the church school superintendent, and the presidents of United Methodist Women, United Methodist Men and United Methodist Youth of each local church in the district; the charge delegate to annual conference; district stewards and trustees; the district lay leader and associate leaders; district coordinators

of children, youth, adult, family ministries and district secretary of education, plus six members elected by each Charge Conference, including at least one youth. (Par. 746 & Par. 747)

23. Each district shall have a District Committee on Nominations composed of the District Superintendent as chairperson, and with a membership of three clergy and four lay persons, elected annually. No member may serve for more than three consecutive years with the exception of the district superintendent. The District Committee on Nominations may submit to the District Conference the names of one clergy and one layperson for election for each work area and age level, and such other persons as are needed for membership to the District Council on Ministries. Persons to be nominated shall be consulted by the District Superintendent prior to the submission of names. Members are to be elected for the quadrennium or remainder of quadrennium if replacing a member. The District Committee on Nominations may fill vacancies with replacements to take office immediately. Such persons shall be confirmed at the next meeting of the District Conference. (Par. 749.2) District coordinators of Program Areas may be ex-officio members of the corresponding conference agency.

24. In harmony with Par. 710.1 of the *Book of Discipline*, the Council on Finance and Administration shall recommend an annual apportionment sufficient to provide for support of the district superintendents.

25. Neither a district superintendent nor a paid staff person of the Annual Conference shall serve as an elected member on a quadrennial board, commission or committee, except as specifically provided by the *Book of Discipline*. Vacancies occurring by appointment of members of boards, commissions and committees to the district superintendency shall be filled by the conference session when such appointments are made. There shall be a representative of the Cabinet on each board or agency, who shall be named by the Cabinet. District Superintendents who are Cabinet Representatives to Area and Conference Boards and Agencies shall have voice and vote on the Agencies which they serve. There shall be a representative on each program agency named by the executive director of the Conference Council on Ministries. There shall be a representative to administrative agencies named by the chief executive of the Annual Conference fiscal office. (This revision of Standing Rule 25 will take effect with the reorganization of the structure of the C.C.O.M. in 1990.)

26. Budget requests and the Council on Ministries.

(a) Boards and agencies requesting funding items to be included in apportionments shall present their askings to the Council on Ministries in writing on the form provided by the council; with such requests to be presented by a representative of the board or agency appearing before the Budget Committee of the council; at a time and place set by the Council on Ministries, with not less than thirty days notice of such meetings being given by the council. The chairperson of each conference agency, or other duly authorized person, shall have opportunity to represent the chairperson's agency before the Council on Finance and Administration as provided by the *Book of Discipline* (Par. 710.3).

(b) The Council on Ministries shall present the total amount of the budget request it approves to the Council on Finance and Administration for its action as an item in the conference benevolence budget.

(c) The Council on Ministries may adjust program budget items between Annual Conference sessions if the necessity arises because of inadequate income or changing needs within the council and the Annual Conference operation; provided the total amount approved by the Annual Conference is not exceeded in such changes; and provided, further, that such changes must be accomplished by the following means: the Budget Committee of the Council on Ministries will confer with the boards and agencies involved, and, after thorough study, will present its recommendation to the Council on Ministries, which may then make adjustments approved by a two-thirds vote of members present and voting.

27. In the allocation of askings on the formula basis, the non-building budget shall not include any monies expended for the following items:

(a) Principal and Interest on capital indebtedness.
(b) Buildings and Improvements.
(c) General Advance Specials and World Service Special Gifts.
(d) Conference Advance Specials.
(e) Remittances by United Methodist Women to the conference treasurer.
(f) Remittances to the Pension Funding Crusade and Capital Fund Campaign.

(g) Remittances to the Birmingham-Southern College Scholarship Fund and/or capital gifts.
(h) Remittances to Huntingdon College Scholarship Fund and/or capital gifts.
(i) Children's Home White Christmas Offering.
(j) Special Day Offerings: (One Great Hour of Sharing, World Communion Sunday, United Methodist Student Day, Human Relations Sunday, Peace With Justice Sunday, Native American Awareness Sunday, Golden Cross Offering, Mother's Day Offering and Father's Day Offering).

28. The treasurer of the Annual Conference shall make final settlement and disburse all funds to the Annual Conference boards, commissions and committees or treasurers after the close of the fiscal year, following the guidelines of zero based budgeting. (Report No. 12, page 312, 1988 Conference Journal.)

PROGRAM AGENCIES OF THE ANNUAL CONFERENCE

29. There shall be a conference Council on Ministries, as provided by the *Book of Discipline* (Par. 726), and as described in the Constitution of the Council on Ministries adopted by this Annual Conference (1990 Journal). An updated copy of the Constitution of the Conference Council on Ministries shall be printed in the Journal the first year after reorganization for the quadrennium.

The Executive Committee of the Conference Council on Ministries as the Personnel Committee shall establish uniform and equitable policies and practices in the employment and compensation of personnel, in consultation and cooperation with other agencies which employ staff. (Par. 709.11)

Boards and Agencies should be encouraged to clear all schedules with the Conference Office to avoid conflict.

30. The membership of the Board of Missions, The Board of Education, the Board of Church and Society, the Board of Evangelism/Worship, and the Board of Higher Education and Campus Ministry, shall be composed as follows:

Chairperson nominated by the Conference Nominating Committee, nine members nominated by the Conference Nominating Committee on the basis of inclusiveness, interest and expertise, and such other members as provided by the *Book of Discipline*. The Chairperson and the members at large shall serve for the entire quadrennium.

In the spirit of inclusiveness, it is recommended that one lay woman, one lay man and one clergy from each district serve for a four year period unless they move out of the geographical bounds of the district. These district representatives shall be nominated by the District Committee on Nominations and elected at the District Conference. One of these three persons shall be designated by the Nominating Committee to serve on the District Council on Ministries representing the concerns of his/her Board, thus securing the connecting link between the conference and the district.

Also serving as ex-officio shall be members of corresponding General Boards, a representative from the Conference Board of Laity, one youth named by the Council on Youth Ministries, one cabinet representative and a Conference CCOM staff person. Cabinet representatives shall have voice and vote on their appointed Boards.

31. There shall be a Board of Missions as provided by the *Book of Discipline* (Par. 731) which shall be responsible for all phases of the work of missions and church extension; and shall be responsible for the Ministries of Health and Welfare (Par 731.4(24)), United Methodist Volunteers In Missions (Par. 1402.14), Urban Work (Par. 731.5), Town and Country (Par. 731.5) and Christian Unity and Interreligious Concerns (Par. 739). The membership of this Board is defined in Standing Rule 30.

32. There shall be a Board of Education as provided by the *Book of Discipline* (Par. 729.2), to include the conference camping program. The membership of this Board is defined in Standing Rule No. 30.

33. There shall be a Board of Church and Society as defined in the *Book of Discipline* (Par. 728). The membership of this Board is defined in Standing Rule No. 30.

34. There shall be a Board of Evangelism/Worship as defined in the *Book of Discipline* (Par. 729). They shall be responsible for the Ministry of Spiritual Formation (Par. 729.6). The membership of this Board is defined in Standing Rule No. 30.

35. There shall be a Board of Higher Education and Campus Ministry as provided by the *Book of Discipline* (Par. 732), to include Career/Life Planning. The membership of this Board is defined in Standing Rule No. 30.

36. There shall be a Conference Board of the Laity as provided in the *Book of Discipline* (Par. 730), which shall be composed of the Conference lay leader, the district lay leaders, the conference presidents of United Methodist Men, United Methodist Women and Council of Youth Ministry, the conference chairpersons of work areas such as, but not limited to, lay speaking, stewardship and evangelism, with two clerical and two youth members at large.

Additionally, as ex officio members, the presiding bishop, the district superintendents and the executive director of the Conference Council on Ministries. The Board of Laity, in its discretion may from time to time, add to its membership or delete from its membership. The Board of Laity shall not, however, eliminate from its membership any of the offices specifically required by this rule.

The Conference Lay Leader shall be nominated by the Conference Board of Laity and elected by the Annual Conference at the time of quadrennial reorganization. Additional nominations may be made from the floor. The Conference lay leader may serve no more than two succeeding quadrennia. All other officers within the Board of the Laity shall be elected by the Board. Vacancies in the office of Conference Lay Leader shall be filled by nomination from the Board in the interim and confirmed at the next Annual Conference.

(b) There shall be a Council on United Methodist Men so as to promote and organize in every local church in the Alabama-West Florida Conference an organized fellowship of United Methodist Men chartered under the Conference chartering procedure at the time of chartering and in connection with the Conference of Laity and the General Board of Discipleship, so as to provide another channel to involve men in the ministry of the total church. United Methodist Men shall be a creative, supportive fellowship of men who seek to know Jesus Christ, to grow spiritually and to seek daily his will. Its primary purpose is to declare the centrality of Christ in the lives of men in all their relationships in serving Christ and the church. This Council shall consist of the Conference President of United Methodist Men, the Conference Lay Leader, all District Presidents of United Methodist Men, and Conference Chairpersons of United Methodist Men Work Areas, one District Superintendent and the Executive Director of the Council on Ministries. *Book of Discipline* (Par. 1222)

(c) The Conference Board of Laity shall be responsible for the Ministries of Scouting, Lay Speaking, and Stewardship.

37. There shall be a Board of Managers of Pastors' Assembly composed of twelve persons named in four-yearly classes to serve no more than two terms of service. They shall be nominated by the Conference Committee on Nominations for election by the Annual Conference after careful consultation with the chairperson of the Pastors' Assembly to assure directors participating in the annual assembly. Clergywomen and ethnic minorities shall be represented. One conference Council on Ministries staff person and one Cabinet member shall serve as ex-officio members.

38. (a) There shall be a Commission on Religion and Race as provided by the *Book of Discipline* (Par. 740), composed of twelve members, the majority of whom shall be represented by racial and ethnic minorities; one of whom shall be the chairperson, nominated by the Conference Committee on Nominations and elected by the Annual Conference.

(b) There shall be a Committee on Ethnic Local Church Concerns as provided by the *Book of Discipline* (Par. 726.5 (a)) amenable to the Conference Council on Ministries, composed of five laywomen, five laymen, and five clergy, of whom at least 50 percent shall be racial/ethnic minority persons. These, including the chairperson, shall be nominated by the Annual Conference Committee on Nominations and elected by the Annual Conference.

39. There shall be a Commission on the Status and Role of Women, as provided by the *Book of Discipline* (Par. 741) with the following members; one representative selected from these conference groups by their members — The Cabinet, United Methodist Women, the Conference Board of Laity, the Commission on Religion and Race, the Board of Education, the Board of Evangelism/Worship, the Council on Youth Ministry, Young Adult Ministry, the Board of Ordained Ministry, the Conference Staff, plus nine district representatives and six members at large, one of whom shall be the chairperson, nominated by the Conference Committee on Nominations and elected by the Annual Conference. If a district representative

moves from the geographic bounds of a district they shall be replaced by another person from that district.

40. There shall be a Commission on New Congregational Development composed of nine (9) members-at-large nominated by the Conference Nominating Committee based on their expertise in the area of congregational development. The Conference Nominating Committee shall nominate one of the nine as chairperson. The nine members-at-large shall be placed in three year classes. The following shall serve as ex-officio members of the Commission: a representative from the cabinet, a representative from the Conference Board of Missions, a member of the Conference Council on Ministries program staff, a representative from the Conference Commission on Equitable Salary, and the Director of the United Methodist Foundation. The Commission shall develop standards and guidelines for congregational development and annually establish the Conference priority(ies) for new congregational development. It shall administer funds made available to the Commission from all sources.

41. There shall be a Conference organization of United Methodist Women as provided by the *Book of Discipline* (Par. 742).

42. There shall be a Council on Youth Ministry as provided by the *Book of Discipline* (Par. 743) organized according to the Constitution of the Council on Youth Ministry as ratified by the Conference Council on Ministries.

ADMINISTRATIVE AGENCIES OF THE ANNUAL CONFERENCE

43. There shall be a Board of Ordained Ministry as provided by the *Book of Discipline* (Par. 733), composed of a sufficient number of ministers in full connection deemed necessary by the board to do its work effectively, with due recognition of disciplinary guidelines in choosing its members.

44. There shall be a Board of Diaconal Ministry as provided by the *Book of Discipline* (Par. 734), composed of at least nine persons, of whom at least one-third shall be in diaconal ministry careers, preferably consecrated diaconal ministers, and of whom one shall be from the Board of Education, one from the Board of Ordained Ministry and one from the Board of Higher Education and Campus Ministry, the President of the Conference Christian Educators Fellowship and the President of the Fellowship of United Methodists in Music, Worship and other Arts as ex-officio.

45. There shall be a Commission on Equitable Salaries as provided by the *Book of Discipline* (Par. 722), composed of twelve members, six laypersons and six ministers, at least one of each from churches with fewer than 200 members.

46. (a) There shall be a Commission on Archives and History as provided by the *Book of Discipline* (Par. 738), composed of twelve members, one of whom shall be a youth.

(b) There shall be a Conference Committee on Records composed of the presiding bishop, the secretary of the cabinet, the registrar of the Membership and Ordination Section of the Board of Ordained Ministry, the registrar of the Board of Diaconal Ministry, and the following Conference officers: secretary, statistician, editor of the *Journal,* treasurer, executive director of the Conference Council on Ministries, chairperson of the Commission on Archives and History, historian, custodian of the Depository and/or archivist. The Conference secretary shall be the chairperson of the Committee. The Committee shall elect a vice-chairperson, a secretary and treasurer who, along with the chairperson and archivist, will serve as the executive committee. The Records Committee will operate under the constitution of the Commission on Archives and History.

47. There shall be a Board of Pensions and Homes for Claimants as provided by the *Book of Discipline* (Par. 737), composed of eighteen members arranged in four-year classes to include representatives of both lay and clergy of both sexes. The Joint Committee on Disability shall be constituted as provided by the *Book of Discipline* (Par. 744).

48. There shall be a Board of Trustees of the Annual Conference, elected as indicated in the *Book of Discipline* (Par. 2512).

49. There shall be an Assembly Grounds Commission, constituted as authorized by a Corporation Charter from the State of Alabama, record of which can be found in the 1958 *Journal* of this Annual Conference, page 112, and all amendments thereto. An updated copy of the Constitution shall be printed in the conference Journal at the beginning of each quadrennium.

50. There shall be a Council on Finance and Administration as provided by the *Book of Discipline* (Par. 707), composed of eight laical and five ministerial members.

51. There shall be a Joint Board of Communications/Advocate for the Alabama-West Florida and Birmingham areas to be composed of twelve (12) persons, six from each Conference, so far as possible to include proper representatives of both lay and clergy of both sexes, ethnic minority and representatives from the public media. Ex officio members would be the two Council on Ministries Directors and Members of General and Jurisdictional Communications Committees or Boards, (Report of the Committee to Study/The offices of Communications and the *Advocate,* 1980 Journal, page 224, number 3, paragraph 5).

52. There shall be a Board of Pastoral Counseling, Care and Training, Inc. for the Alabama-West Florida Conference of the United Methodist Church composed of representatives as directed in the by-laws of that Board.

53. There shall be a Committee on Joint Concerns. The representatives from the Alabama-West Florida Conference to the Committee shall be:

(a) a representative of the Council on Finance and Administration.
(b) a representative of the Bishop's Cabinet.
(c) two representatives of the Council on Ministries, one of whom shall be a member of the Budget and Coordinating Committee of the Council on Ministries.
(d) the treasurer of the Alabama-West Florida Conference shall serve as ex-officio member.
(e) the Director of the Conference Council on Ministries as ex-officio.

54. There shall be a Committee on Episcopacy as provided by the *Book of Discipline* (Par. 735), composed as there described.

55. There shall be an Episcopal Residence Committee as provided by the *Book of Discipline* (Par. 736.2), composed of the Chairpersons of the Committee on Episcopacy, Council on Finance and Administration, and Annual Conference Board of Trustees and two at large representatives. At least two of whom shall be women.

56. There shall be a Committee on Investigation as provided by the *Book of Discipline* (Par. 2623.3), which shall be composed of seven itinerant elders, and three reserve members of that same status.

57. There shall be an Annual Conference Parsonage Committee whose purpose shall be to recommend to the Conference Board of Trustees the utilization and maintenance of housing for clergy persons assigned to the Conference Headquarters. This committee shall be composed of the Chairperson of the Board of Trustees, the Chairperson of the Council on Finance and Administration, the Chairperson of the Conference Council on Ministries, one laywoman, other than the chairperson, from the Council on Finance and Administration and the Council on Ministries, named by the two Councils; the following members without vote: the resident bishop, the executive director of the Conference Council on Ministries, and the Conference treasurer.

The Committee shall meet annually prior to the fall meeting of the Board of Trustees to inspect Conference housing and shall report to the Board at its fall meeting. It shall meet at other times as needed.

The Committee shall elect a chairperson and secretary.

58. There shall be a Joint Review Committee as provided by the *Book of Discipline* (Par. 453.1 (c)), composed as described therein.

CONSTITUTION
Conference Council on Ministries
Alabama-West Florida Annual Conference of The United Methodist Church

I. NAME: This body shall be called the Conference Council on Ministries of the Alabama-West Florida Annual Conference of The United Methodist Church, hereinafter referred to as the Conference Council.

II. PURPOSE: The purpose of the Conference Council shall be (a) to receive program recommendations from the local churches, the district agencies, the Annual Conference agencies, and the Jurisdictional and General Councils on Ministries; (b) to develop these recommendations into a coordinate program to be recommended to the Annual Conference for consideration, amendment, and adoption as the Annual Conference program; and (c) to provide implementation for and administration of the coordinated program as adopted by the conference.

III. MEMBERSHIP: The membership of the Conference Council shall be composed quadrennially as follows:

A. 1. The Presiding Bishop of the Alabama-West Florida Annual Conference
   2. The District Superintendents
   3. The Conference Lay Leader
   4. The District Lay Leaders
   5. The Conference Secretary
   6. Representatives of Conference Agencies as follows:
      a. Two representatives from United Methodist Women, one of whom shall be the President
      b. Two representatives from United Methodist Men, one of whom shall be the President
      c. Two representatives from the Council on Youth Ministries, one of whom shall be the President
      d. Two representatives from the Council on Young Adult Ministries, one of whom shall be the President
      e. Two representatives from the Assembly Grounds Commission
      f. Two representatives from the Board of Education
      g. Two representatives from the Board of Evangelism/Worship
      h. Two representatives from the Board of Higher Education/Campus Ministry
      i. Two representatives from the Board of Missions
      j. Two representatives from the Board of Church & Society
      k. The chairperson of the Commission on Religion & Race
      l. The chairperson of the Commission on the Status and Role of Women
      m. The chairperson of the Commission on New Congregational Development
      n. The chairperson of the Committee on Ethnic Local Church Concerns
      o. The chairperson of the Committee on Research & Planning
      p. The chairperson of the Committee on Budget & Coordinating
      q. The chairperson of the Committee on Communications & Interpretation
      r. The chairperson of the Pastors' Assembly Board of Directors
      s. Eight (8) Members-at-Large nominated by the Conference Committee on Nominations on the basis of inclusiveness and Conference representation, three (3) of whom will be officers: Chairperson, Vice-chairperson, and Secretary
   7. Any person serving on the General Council on Ministries shall be a voting member of the Conference Council.
   8. The following shall be members without vote: Salaried and volunteer Annual Conference Professional Staff, including the Conference Council Director, Associate Directors, Conference Treasurer, and one representative from the Council on Finance and Administration.

B. Each Board or Agency shall elect its representative(s) at the beginning of each quadrennium. If a vacancy occurs during the quadrennium, that agency shall elect a successor.

IV. OFFICERS:

A. From the eight (8) Members-at-Large, the Conference Committee on Nominations shall nominate the chairperson of the Conference Council, who shall be elected by the Council.

B. Upon nomination of the Conference Council Committee on Nominations, the Conference Council shall elect a Vice-chair and Secretary from the eight (8) Members-at-Large. The Conference Treasurer shall serve as the Treasurer of the Conference Council.

C. The Conference Council officers shall be elected annually, provided that no person, with the exception of the Treasurer, may serve in the same office for more than two years consecutively. New officers shall assume office following the Fall meeting of the Conference Council.

V. COMMITTEES:

A. Executive Committee:

1. There shall be an Executive Committee composed of the Officers of the Conference Council, the Presiding Bishop, one Cabinet representative, chosen by the Cabinet, the Conference Council Director, the Conference Lay Leader, five members nominated by the Conference Committee on Nominations and elected by the Conference Council, one of whom shall be a youth, members of the General Council on Ministries, and the immediate past chairperson of the Conference Council. Approximately one-half of the members shall be laypersons.
2. The Executive Committee shall meet on the call of the Chairperson, or a majority of the members of the Committee, and shall furnish full minutes of such meeting(s) to the Conference Council.
3. The Executive Committee shall act as the Personnel Committee. Personnel decisions shall be made in consultation with the Conference Council Director. The Nomination of an ordained minister to the staff is subject to the appointment of the Bishop.
4. The Executive/Personnel Committee shall review annually the portion of the Conference Council budget related to Conference Council staff salaries, benefits, and other operational items and make its recommendations to the Budget & Coordinating Committee.

B. There shall be Committees on Research and Planning; Budget & Coordinating, and Communications/Interpretation nominated annually by the Conference Council Committee on Nominations. The membership of each committee shall consist of six (6) from the membership of the Conference Council and six (6) at large selected on the basis of interest, expertise, and inclusiveness. The chairperson of each committee shall be nominated by the Conference Council Committee on Nominations.

C. The chairperson of the CCOM shall name a nominating committee at the Spring Meeting of the CCOM. The committee shall submit nominations, as called for in the Constitution of the CCOM, to the Fall Meeting of the Council and make nominations to fill vacancies throughout the year. The committee shall be reconstituted annually.

D. The Conference Council may appoint such other committees and task forces as may be deemed essential for the effective discharge of its responsibilities.

VI. MEETINGS:

A. The Conference Council shall have at least two (2) regular meetings annually.

B. Special meetings shall be held at the call of the Chairperson, Executive Committee, or a majority of the members of the Conference Council.

VII. JOB ANALYSIS AND RELATIONSHIPS:

A. The formation of program areas and job analyses shall be the responsibility of the Conference Council. Staff assignments shall be made by the Conference Council Director, in consultation with the Personnel Committee of the Conference Council.

B. The Conference Council Director: The Conference Council shall elect, upon nomination by the Bishop and District Superintendents, an executive officer to be known as the Conference Council Director. He/she shall be in consultative relationship to the conference Cabinet on matters relating to coordination, implementation, and

administration of the conference program and other matters as the Cabinet and Director may determine. The Director shall not be present during the Cabinet discussions on matters related to making appointments. He/she shall be the Administrative Head of the Conference Council Program Staff and office.

C. Program Staff: All Annual Conference Program Staff shall be employed by, directed by, and amenable to the Conference Council. Staff shall be defined as all salaried and volunteer persons who implement or administer the program and/or facilities of any board or agency represented on the Conference Council on Ministries.

D. Relationships: The Conference Council shall have the following relationships, including the amenabilities indicated:

1. All Annual Conference program agencies shall cooperate with and be amenable, between sessions of the Annual Conference, to the Council on Ministries of the Annual Conference in matters relating to the development, implementation, and administration of programs.
2. All Annual Conference agencies shall submit programs which are to be promoted in, supported by, or implemented by the local churches of the conference to the Council for consideration, coordinating, and calendaring prior to presentation to the local churches. The Council may request district or Annual Conference agencies to implement a program for the entire conference.
3. The Conference Council staff shall be responsible, in cooperation with the district superintendents, for the implementation of the conference program.

E. Responsibilities: The responsibilities of the Conference Council are:

a. To study the mission of the Annual Conference and the local churches of the conference and to determine program emphases which will assist the conference and the local churches to perform their mission.
b. To describe, coordinate and organize opportunities to serve within the mission.
c. To receive program recommendations from the local churches, the district and Annual Conference agencies, and the Jurisdictional and General Councils on Ministries; to evaluate these recommendations; and to formulate a coordinated conference program to be presented to the Annual Conference for consideration.
d. To provide for implementation and administration of the program adopted by the conference.
e. To provide program resources and assistance in program planning and implementation.
f. To provide staff personnel for implementing and administering conference program.
g. To promote principles of good communication within the conference; to provide two-way channels of communication among Annual Conference agencies, district Councils on Ministries and local churches; to lead the conference in making creative use of communications and opportunities offered by modern mass media, including conference and general church periodicals and resources; and to offer counsel in public relations and conduct public relations activities for the conference.
h. To provide communications training opportunities for leaders in the Annual Conferences and the local churches.
i. To interpret the programs of the General Church and the Annual Conference to the local churches and to promote all general and conference benevolent causes in cooperation with the Standing General Commission on Communication.
j. To give leadership in research and planning for the conference and to cooperate with other research and planning agencies.
k. To cooperate in ecumenical projects and events which have been approved by the conference.
l. To study and coordinate the budget askings of the conference agencies as they relate to the conference program and to make recommendations regarding the budget to the conference Council on Finance and Administration.
m. To interpret the conference program to local churches with a view toward gaining the financial support needed in order to implement that program.

n. To provide for relationships with the media within the conference, including newspapers, radio and television; take initiative in television programming at the conference level and give counsel to districts and local churches concerning television, utilizing the resources of the General Commission on Communication; provide for the use of videotape or videodisc within the conference; perform public relations functions for the conference and assist in the public relations of agencies and institutions of the conference.

o. To provide guidance and training for district leaders and groups to support their various tasks with local churches and in their district and/or Annual Conference responsibilities.

p. To inform the general program agencies of the names of those Annual Conference agencies that provide for program responsibilities related to the objectives and scope of the general program agencies.

VIII. DISTRICT COUNCILS: For the purpose of having the most effective leadership at strategic administrative levels, each district shall have a District Council on Ministries. In accordance with par. 747.2 of the 1988 *BOOK OF DISCIPLINE* and the Conference Standing Rules, the District Committee on Nominations may submit to the District Conference the names of one clergy and one lay person for election for each work area and age level, and such other persons as needed for membership to the District Council on Ministries. The District Conference will, then, elect the members of the District Council on Ministries. The District Council shall be trained to help carry on the program of the District under the leadership of the District Superintendents and in cooperation with the Conference Council Staff.

IX. REPORTS: The Conference Council shall make a full report of its activities and expenses to the Council on Finance and Administration of the Annual Conference.

X. AMENDMENTS: Amendments to this Constitution may be made by a majority vote of the Annual Conference. Such amendments shall come under the jurisdiction of Rule No. 11, Standing Rules of the Annual Conference pertaining to reports and resolutions, and under the jurisdiction of the *BOOK OF DISCIPLINE*.

ADDENDUM I

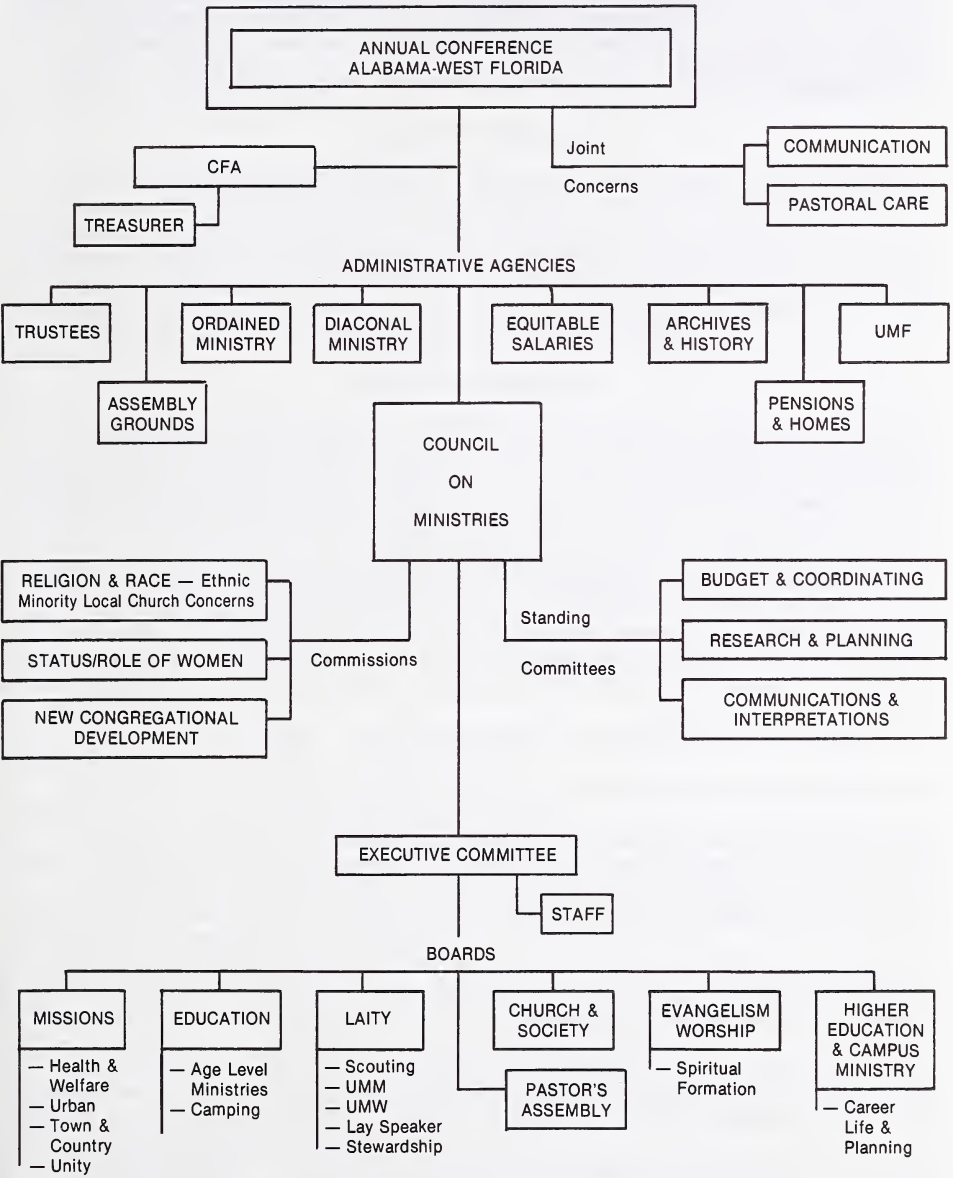
ANNUAL CONFERENCE
ALABAMA-WEST FLORIDA
CFA
TREASURER
Joint
Concerns
COMMUNICATION
PASTORAL CARE
ADMINISTRATIVE AGENCIES
TRUSTEES
ORDAINED MINISTRY
DIACONAL MINISTRY
EQUITABLE SALARIES
ARCHIVES & HISTORY
UMF
ASSEMBLY GROUNDS
PENSIONS & HOMES
COUNCIL ON MINISTRIES
RELIGION & RACE — Ethnic Minority Local Church Concerns
STATUS/ROLE OF WOMEN
NEW CONGREGATIONAL DEVELOPMENT
Commissions
Standing
Committees
BUDGET & COORDINATING
RESEARCH & PLANNING
COMMUNICATIONS & INTERPRETATIONS
EXECUTIVE COMMITTEE
STAFF
BOARDS
MISSIONS
— Health & Welfare
— Urban
— Town & Country
— Unity
EDUCATION
— Age Level Ministries
— Camping
LAITY
— Scouting
— UMM
— UMW
— Lay Speaker
— Stewardship
CHURCH & SOCIETY
PASTOR'S ASSEMBLY
EVANGELISM WORSHIP
— Spiritual Formation
HIGHER EDUCATION & CAMPUS MINISTRY
— Career Life & Planning

CONFERENCE MISSION STATEMENT

As a segment of the Body of Christ, it is the mission of the Alabama-West Florida Conference of The United Methodist Church to be a servant of God in ministry to all people and to follow the Gospel mandate and example of Jesus Christ. Together, as God's people, we will work to bring God's Kingdom to its fulfillment through our institutions, agencies, District Councils on Ministries, local Churches and individuals to the end that we may reach persons with the Gospel of Jesus Christ, nurture Christian disciples, train leaders for the ministry of the Church, strengthen the Christian family and respond to the world in Christian love.

(Adopted by the Alabama-West Florida Conference Council on Ministries — 9/12/89)

Division V — Daily Proceedings

THEME: "1992: YEAR OF WORSHIP — ADORATION AND PRAISE"

FIRST DAY — EVENING SESSION

Montgomery, Alabama
May 31, 1992

WORSHIP SERVICE

THE OPENING WORSHIP SERVICE — The Alabama-West Florida Conference gathered at Aldersgate United Methodist Church in Montgomery, Alabama, for the opening service of worship. The theme of the Annual Conference session is "1992: Year of Worship — Adoration and Praise." Bishop J. Lloyd Knox, Resident Bishop of the North Alabama Annual Conference, preached on "The Incarnational Christian," using the Biblical Lessons from John 1:14 and Philippians 2:5-11. A free-will offering was taken for the Conference's Commission on New Church Development for new churches in our Annual Conference.

BUSINESS SESSION

OPENING OF CONFERENCE — The Alabama-West Florida Conference of the Southeastern Jurisdiction of The United Methodist Church convened in its annual session (it being the 164th annual session since the organization of the Alabama Conference of The Methodist Protestant Church and the 160th annual session since the organization of the Alabama Annual Conference of The Methodist Episcopal Church and the 54th annual session since the unification of the three major branches of The Methodist Church unification of the three major branches of The Methodist Church and the 20th annual session since the merger with the Evangelical United Brethren Church to form The United Methodist Church and the 20th annual session since the merger with the Central Alabama Conference and 4th annual session following the establishment of The Alabama-West Florida Episcopal Area) at Aldersgate United Methodist Church, Montgomery, Alabama, on May 31, 1992, with Bishop Paul Andrews Duffey presiding.

THE OPENING HYMN — The business session was opened with the singing of the traditional hymn: "AND ARE WE YET ALIVE."

PRAYER — Bishop Paul A. Duffey called on Dr. Marvin Grunzke, Vice Chairperson of Board of Laity, to lead the Conference in prayer.

ORGANIZATION OF CONFERENCE — Bishop Paul A. Duffey recognized The Reverend Mr. Paul Wolfe, Conference Secretary, for Enabling Motions to organize the Conference.

CONFERENCE REGISTRATION — The Reverend Mr. Paul Wolfe moved that the roll call of the 1992 Session of The Alabama-West Florida Conference be taken from the registration of the delegates. It was approved.

ELECTION OF ASSISTANT SECRETARIES — The Reverend Dr. James A. Belcher, The Reverend Mr. W. Thad Chesser, The Reverend Mr. Neil C. Epler, and Diaconal Minister Mrs. Sally Carson Granberry were nominated as assistant secretaries to the Conference. They were elected.

PRESENTATION BY NON-CONFERENCE MEMBERS — The Reverend Mr. Paul Wolfe moved that persons who are not Conference members representing boards and agencies of the church, such as listed in the Conference agenda, be given the privilege of making their presentations. Permission was granted.

SPEECH LIMITS — The Reverend Mr. Paul Wolfe moved that all speeches and arguments made from the floor of the Conference be limited to three minutes and that the traffic light be used as deemed necessary by the Conference lay leaders to signal time. It was approved.

BAR OF THE CONFERENCE — The Reverend Mr. Paul Wolfe, Conference Secretary, moved that the Bar of the Conference at Aldersgate UMC be the main floor and that the area inside the ropes on the floor at Delchamps Student Center, the platform, the secretaries' work area, except the row of chairs reserved for the Bishops' spouses, the District Superintendents' spouses, and their guests.

ADOPTION OF AGENDA — The Reverend Mr. Don R. Brill, Assistant Secretary for the *Journal,* presented the printed agenda from pages 8-14 in the *Brochure of Reports.* The Reverend Mr. Brill amended the printed agenda with an Order of the Day Monday at 1:50 p.m. for a special presentation by the Commission on Archives and History; Tuesday at 9:18 a.m. for a report from Lake Junaluska and Jurisdictional Administrative Council; and special presentation by the Committee on Episcopacy at their convenience. It was approved.

APPROVAL OF *1991 JOURNAL* — The Reverend Mr. Paul Wolfe, Conference Secretary, moved the approval of the *1991 Journal.* The motion was seconded. It was approved.

STANDING RULES — Bishop Paul A. Duffey asked The Reverend Mr. Jesse R. Evans, Jr., Chairperson, Committee on Standing Rules, to present the Committee report. He noted the changes listed on Page 56 to rules 2, 3, 8, 9, 18, 29, and 58.

MOTIONS FROM THE FLOOR — The Reverend Mr. Joe Ed Hastings, Conference Treasurer asked for permission for Mr. John C. Bullard, Chairperson of Council on Finance and Administration to speak that he might present an amendment to Standing Rule #50. Permission was granted and Mr. Bullard moved to change Standing Rule #50 by changing **six laical** to **eight laical.**

The Reverend Mr. Langdon Garrison speaking for the Committee on Episcopacy moved to change Rule #55 by adding after "and two at large representation named by the Committee on Episcopacy."

Mr. Gene Garrett, Lay Delegate from Uriah, moved to change Rule 14 (a) Lay Delegates to the Annual Conference shall be elected quadrennially in the Charge Conference. These are to be on the table over night.

LAY ORIENTATION — The Lay delegates are to go the Fellowship Hall for orientation by the Board of Laity.

CLERGY EXECUTIVE SESSION — The Clergy delegates are to remain in the sanctuary for an executive session. (Refer to the minute questions for the questions answered at the executive session.)

SECOND DAY — MORNING SESSION

Montgomery, Alabama
June 1, 1992

BIBLE STUDY — The morning session of the second day opened at 8:30 a.m. in the Delchamps Center. The members of the Conference joined in the singing of the hymn "O Master, Let Me Walk With Thee." Dr. Harold Rohlig served as organist. The Reverend Mr. Gary Daniel served as worship leader.

Bishop Paul Duffey introduced Dr. William Mallard, Professor of Church History, Candler School of Theology, Emory University, Atlanta, Georgia. Dr. Mallard led the members of the Conference in a Bible study on the theme "Jesus In Mark." Dr. Mallard spoke on Mark 6:30-44, "Feeding the 5,000."

WELCOME — Bishop Duffey recognized Dr. Allen K. Jackson, President, Huntingdon College. Dr. Jackson welcomed the members of the Conference to Huntingdon College. Dr. Jackson gave special recognition to The Reverend Dr. Joe Ed Hastings, Conference Treasurer.

COMMITTEE ON *JOURNAL* — Bishop Duffey recognized Mr. Al Bruner, Conference Committee on *Journal.* Mr. Bruner moved the adoption of the previous day's minutes. They were approved.

CONSENT AGENDA — Bishop Duffey recognized The Reverend Mr. Don Brill, Calendar Secretary, who moved the adoption of the Consent Agenda. It was adopted.

BOARD OF ORDAINED MINISTRY — Bishop Duffey recognized The Reverend Dr. Gerald Shelton, Chairperson, Conference Board of Ordained Ministry. The Reverend Dr.

Shelton recognized The Reverend Mrs. Lynn Nesbitt, Chairperson, Appointments Beyond The Local Church.

RECOGNITION OF MINISTERS IN APPOINTMENTS BEYOND LOCAL CHURCH — The Reverend Ms. Lynn Nesbitt, Chairperson, Appointments Beyond The Local Church. The Reverend Ms. Nesbitt recognized the ministers in appointments beyond the local church. She asked these persons to come to the platform, introduce themselves, and state their area of service. The Conference responded with applause.

RECEPTION OF PROBATIONARY MEMBERS AND MEMBERS IN FULL CONNECTION — The Reverend Dr. Gerald Shelton, Chairperson, Conference Board of Ordained Ministry, asked The Reverend Dr. Larry Davis, Registrar, Board of Ordained Ministry, to answer Disciplinary Questions 27, 28, and 31. The Reverend Dr. Davis presented to the Conference those who had been elected Probationary Members and Members in Full Connection. Bishop Duffey asked them the disciplinary and historic questions. The Conference responded with applause.

SERVICE OF RECOGNITION FOR RETIREES — The Reverend Dr. Gerald Shelton, Chairperson, Board of Ordained Ministry, recognized The Reverend Mr. James Carpenter and The Reverend Mr. George Sedberry. The Reverend Dr. Shelton asked The Reverend Mr. Carpenter to lead in the Service of Recognition for Retirees.

The Reverend Mr. Carpenter answered Disciplinary Question #51 by calling the names of those persons who are retiring at this session of Annual Conference. The Reverend Mr. Carpenter asked the following ministers and their spouses to come to the platform: William B. Atkinson, Jr.; Jimmie Cook Connor; Wallace Ed Dismukes; Floyd Carson Enfinger; James L. Farrow; Joseph E. Hastings; Edward Dell Henne; J. Carl Jackson; Rual Wesley Morris; John Troy Parker; Thomas J. Sheppard; Marcus Herbert Smith and Asbury Wolfe, Jr. The Reverend Mr. Sedberry answered Disciplinary Questions 52 and 54. He asked the following Associate Members and local pastors and their spouses to come to the platform: Luther Mark Faulk, Jr.; Alton L. Pitchford; Baston LaFon Butler; Winfred Parry Easley; Paul B. Griffin and O. Rankin Tyler.

The Reverend Mr. Carpenter informed the Conference of the illness of The Reverend Mr. Carl Jackson. He noted this was the first session of Annual Conference The Reverend Mr. Jackson has missed in 45 years.

The Reverend Mr. Thomas J. Sheppard spoke on behalf of the retiring ministers. He noted that the retiring ministers represented 598 years of service. The Conference responded with applause. The Reverend Mr. Sheppard presented a Bible to the newly-elected ministers. The Conference responded with applause.

Bishop Duffey expressed appreciation to the retirees for their faithful years of service. The Reverend Mr. Sedberry presented retirement pins and certificates to the retirees. He presented the retirees' spouses with corsages.

The Reverend Mr. Robert G. Ellisor spoke on behalf of the newly-elected ministers. The Conference responded with applause.

APPRECIATION — Bishop Duffey expressed appreciation to The Reverend Mr. Thomas J. Sheppard, The Reverend Mr. Robert G. Ellisor, and The Board of Ordained Ministry. The Conference responded with a standing ovation.

RETIREES LUNCHEON — Bishop Duffey recognized The Reverend Mr. Ernest Andress, Chairperson, Board of Pensions. The Reverend Mr. Andress reminded the retiring ministers and their spouses of the Retirees Luncheon sponsored by the Board of Pensions.

BOARD OF ORDAINED MINISTRY — The Reverend Dr. Gerald Shelton, Chairperson, Board of Ordained Ministry, urged the Conference to address the issue of recruitment for ministry. He spoke of a Recruitment Seminar held in Kansas City, Missouri. The Reverend Dr. Shelton encouraged the churches to pay the Ministerial Education Fund. He expressed appreciation to the Board of Ordained Ministry for its diligent work.

APPRECIATION — Bishop Duffey expressed appreciation to The Reverend Dr. Gerald Shelton and the Board of Ordained Ministry. The Conference responded with applause.

BOARD OF DIACONAL MINISTRY — Bishop Duffey recognized Mrs. Clara Turner, Chairperson, Board of Diaconal Ministry. Mrs. Turner presented the report. Mrs. Turner recognized Mrs. Alecia Glaize and Mrs. Sarah Goolsby. Mrs. Glaize spoke of the issue of professional certification in the Diaconal Ministry. She introduced The Reverend Ms. Pam

Huff, who is to be certified in Christian Education and Church Music. The Reverend Ms. Huff spoke of the importance of certification.

RECOGNITION — Mrs. Alecia Glaize asked those persons professionally certified in Christian Education, Church Music, Evangelism, and Youth Ministry to stand. The Conference responded with applause.

BOARD OF DIACONAL MINISTRY — Mrs. Alecia Glaize asked Mrs. Sarah Goolsby to address the Minute Questions. Mrs. Goolsby asked Disciplinary Questions 58, 59, 60, 61, 62, 63, 64, and 65.

Mrs. Clara Turner, Chairperson, Board of Diaconal Ministry, introduced Mr. Dale Daniels, Vice Chairperson, Board of Diaconal Ministry. Mr. Daniels introduced Ms. Kim Tyre, who is to be consecrated Diaconal Minister. The Conference welcomed Ms. Tyre with applause. The Conference voted to consecrate Ms. Tyre to the Diaconal Ministry.

APPRECIATION — Mrs. Clara Turner, Chairperson, Board of Diaconal Ministry expressed appreciation to the Board of Diaconal Ministry for its diligent work.

STANDING RULES — Bishop Duffey recognized The Reverend Mr. Jesse Evans, Chairperson, Committee on Standing Rules. The Reverend Mr. Evans presented the changes in the Standing Rules. The Reverend Mr. Evans moved approval of changes in Standing Rules 2, 3, 5, 9, 18, 29, and 58. The changes were approved.

MOTION — Bishop Duffey recognized Mr. John Bullard, Council on Finance and Administration. Mr. Bullard moved to amend Standing Rule #50. The Reverend Mr. R.O. Sigler raised a question. Mr. Bullard answered. The Reverend Mr. Sigler spoke against the amendment. Mr. Robert Powell, President, United Methodist Men, spoke for the amendment. Mr. Bullard spoke for the amendment. Standing Rule #50 was amended.

MOTION — Bishop Duffey recognized The Reverend Dr. Langdon Garrison. The Reverend Dr. Garrison requested the amendment of Standing Rule #55. The Reverend Dr. Garrison informed the Conference he spoke on behalf of The Reverend Mr. Clifford Abbott, Chairperson, Committee on Episcopacy. Mrs. Ruth Ann Powers, President, United Methodist Women, raised a question. The Reverend Dr. Garrison answered. The Reverend Dr. Roy Sublette spoke against the amendment. The Reverend Mr. Garrison brought a word of explanation. Standing Rule #55 was not amended.

MOTION — Bishop Duffey recognized The Reverend Dr. Karl K. Stegall. The Reverend Dr. Stegall moved to amend Standing Rule #55 for grammatical clarification.

SUSPENSION OF RULES — The members of the Conference voted to suspend the rules to consider the motion of The Reverend Dr. Karl K. Stegall.

MOTION — The Reverend Dr. Karl K. Stegall moved to amend Standing Rule #55 for grammatical clarification. The motion was seconded and approved.

MOTION — Bishop Duffey recognized Mr. Gene Garrett, Lay Members, Uriah United Methodist Church. Mr. Garrett moved to amend Standing Rule 14a, to elect the Lay delegate for a four-year period. The Reverend Mr. John Thomas spoke against the amendment. Mr. Garrett responded to The Reverend Mr. Thomas. The Reverend Mr. Hal Sheffer raised a point of clarification. Mr. Toby Chastain spoke against the amendment. Ms. Kathy Barber spoke against the amendment.

MOTION TO AMEND — The Reverend Mr. Joe Lisenby moved to amend the substitute. The Reverend Dr. Syd Lock seconded the motion. The amendment to the substitute was not approved.

MOTION — Bishop Duffey informed the Conference Mr. Gene Garrett's original amendment was properly before them. The amendment was not approved.

COMMITTEE ON STANDING RULES — Bishop Duffey asked the Conference to approve the entire report of the Committee on Standing Rules. The report was approved.

BOARD OF TRUSTEES — Bishop Duffey recognized The Reverend Mr. Stanley Mullins. The Reverend Mr. Mullins asked for an Episcopal ruling on the disposition of a will.

COMMITTEE ON PETITIONS AND RESOLUTIONS — Bishop Duffey recognized The Reverend Mr. Jimmie Spikes, Chairperson, Committee on Petitions and Resolutions. The Reverend Mr. Spikes informed the Conference the Committee had no resolutions to present. The Conference responded with applause.

ANNOUNCEMENTS — Bishop Duffey recognized The Reverend Mr. Paul Wolfe, Conference Secretary. The Reverend Mr. Wolfe made an announcement.

RECESS — Bishop Duffey declared a three minute recess to prepare for the Service of Commemoration.

THE SERVICE OF COMMEMORATION AND HOLY COMMUNION — The Service of Commemoration and Holy Communion for The Alabama-West Florida Annual Conference was held at 11:00 a.m. on June 1, 1992, in the Delchamps Center, Huntingdon College, with The Reverend Mr. Leonard Shults presiding.

The Reverend Mr. Thomas J. Sheppard offered the Invocation. The congregation sang the hymn "Jesu, Thy Boundless Love" and prayed the Prayer of Confession in unison. The Reverend Mr. Rual Morris led the Assurance of Pardon. Ms. Amis Sellers, Soloist, gave the Witness in Song.

The Old Testament Lesson, Psalm 37:1-11, was read by The Reverend Frederick Outlaw. The New Testament Lesson, First Corinthians 15:35-38 and 42-58, was read by The Reverend Mr. William Armstrong. The Gospel Lesson, John 12:20-26, was read by The Reverend Ms. Reba Wiley.

Bishop Duffey read The Record of Remembrance. The following ministers and wives/widows of ministers were remembered:

The Reverend James Bruce Richerson
The Reverend Thomas McConnell Ellisor, Jr.
The Reverend Wilbur Orlando Calhoun
The Reverend Hurley Dee Guy
The Reverend Wayland Hoyt Stevenson
The Reverend Leroy Winchester Greenlaw
The Reverend Earl Craig Portis
The Reverend John Ellison Vickers
Bishop W. Kenneth Goodson
Mrs. Nettie Lou Lawrence
Mrs. Effie Mott
Mrs. Mary Lee Spivey
Mrs. Lois Bass
Mrs. Alice Elmire Spencer
Mrs. Frances Avinger
Mrs. Emma Ruth Caddell
Mrs. Joan Mathison
Miss Mary McMillan
Mrs. Dorothy Reel Hardin

The Memorial Sermon, "The Fruit of Labor in Christ," was delivered by The Reverend Ms. Louise Stowe Johns. Ms. Amis Sellers, Soloist, presented the Musical Response to the Word.

The Reverend Mr. Leonard Shults led the congregation in the Invitation to Thanksgiving and Holy Communion. Bishop Duffey and the Celebrants administered The Sacrament of Holy Communion. The congregation prayed The Prayer of Gratitude in unison.

The Service of Commemoration and Holy Communion ended with the singing of the hymn "Hymn of Promise." The Reverend Ms. Julie Sheffer pronounced The Dismissal with a Blessing for the Meal. Bishop Paul Duffey pronounced the benediction.

RECESS — Bishop Duffey declared the Conference in recess for lunch.

SECOND DAY — AFTERNOON SESSION

Montgomery, Alabama
June 1, 1992

WORSHIP — The afternoon session of the second day began with a time of worship. The Reverend Mr. Joe Reams presented the Reverends Libba and Judd Stinson, who preached a Dialogue Sermon. The Conference responded with applause.

APPRECIATION — Bishop Duffey expressed appreciation to The Reverends Judd and Libba Stinson.

ORDER OF THE DAY — Bishop Duffey recognized The Reverend Mr. Leonard Shults, Chairperson, Archives and History. The Reverend Mr. Shults asked Mrs. Julia Norton to present the 1991 Church Heritage Award. Mrs. Norton addressed the Conference. She asked The Reverend Mr. Shults and Bishop Duffey to present the award to the Chatom United Methodist Church. Mrs. Norton asked the former pastors of the Chatom United Methodist Church to stand.

Mrs. Julia Norton introduced Mrs. Grace Deese, pianist for sixty-five years at Chatom United Methodist Church. She introduced Mr. Shane Dickerson, Chairperson of the History Commission, and The Reverend Mr. Dennis Carlson, pastor.

Bishop Duffey presented the 1991 Church Heritage Award to the Chatom United Methodist Church. The Conference responded with applause.

COMMITTEE ON COURTESIES AND INTRODUCTIONS — Bishop Duffey recognized The Reverend Dr. Henry Roberts, Chairperson, Committee on Courtesies and Introduction. The Reverend Dr. Roberts introduced The Reverend Dr. Edwin Chase, Director, Clergy Resource Center, Columbus, Georgia. The Conference responded with applause.

The Reverend Dr. Roberts introduced Dr. Stanley Hauerwas, Professor, Duke University. The Conference responded with applause.

The Reverend Dr. Roberts introduced several members of the North Alabama Conference, including The Reverend Jim Robinson, Associate Director, North Alabama Conference Council on Ministries, and The Reverend Mr. Bubby Hayes, Executive Director, North Alabama Conference Council on Ministries.

The Reverend Dr. Roberts introduced The Reverend Dr. David Brazelton, Board of Discipleship, Nashville, Tennessee. The Conference responded with applause.

CONFERENCE COUNCIL ON MINISTRIES — Bishop Duffey recognized The Reverend Dr. William Calhoun, Executive Director, Alabama-West Florida Conference Council on Ministries. The Reverend Dr. Calhoun recognized Mrs. Edna Williams, Chairperson, Alabama-West Florida Conference Council on Ministries. Mrs. Williams presented the report. She spoke of the accomplishments of the Alabama-West Florida Conference Council on Ministries. Mrs. Williams informed the Conference that The Reverend Dr. David Brazelton would report on Vision 2000, The Reverend Norman Carr and The Reverend Mr. Jeff Spiller would report on New Church Development, Mr. Charles Holston would report on Evangelism, and The Reverend Judd Stinson and The Reverend Ms. Libba Stinson would report for the Commission on the Status and Role of Women.

VISION 2000 — The Reverend Dr. David Brazelton addressed the Conference concerning Vision 2000. The Conference responded with applause. The Reverend Dr. William Calhoun, Executive Director, Alabama-West Florida Conference Council on Ministries, called attention to Report Number Three of Vision 2000. He moved the report's adoption. The report was adopted.

NEW CHURCH DEVELOPMENT — The Reverend Dr. William Calhoun asked The Reverend Mr. Norman Carr and The Reverend Mr. Jeff Spiller to present the report on New Church Development. The Reverend Mr. Carr called attention to the report. He asked Ms. Terri Turner, Executive Director, United Methodist Foundation, to address the Conference concerning the investment of funds for New Church Development. Ms. Turner addressed the Conference.

Mrs. Terri Turner introduced The Reverend Mr. Jeff Spiller. The Reverend Mr. Spiller spoke on "New Congregations: A Vision For the Twenty-first Century." He urged the creation of an endowment fund to support new church development. The Reverend Mr. Spiller informed the Conference that 70% of the Alabama-West Florida Annual Conference's growth since 1980 came through the development of new congregations. The Conference responded with applause.

EVANGELISM — Mr. Charles Holston, Chairperson, Conference Board of Evangelism and Worship, presented the report. He spoke on the theme "United Methodists on the Move." Mr. Holston noted that he was the first lay person to chair the Board of Evangelism and Worship. He expressed appreciation to the Board. The Conference responded with applause.

COMMISSION ON THE STATUS AND ROLE OF WOMEN — The Reverend Mr. Judd Stinson and The Reverend Ms. Libba Stinson presented the first Alice Lee Award to Miss Alice Lee. The Reverends Stinson spoke of Miss Lee's many areas of service to United

Methodism and The Alabama-West Florida Annual Conference. The Conference responded with a standing ovation. Miss Lee addressed the Conference. She expressed her appreciation.

CONFERENCE COUNCIL ON MINISTRIES — Mrs. Edna Williams, Chairperson, Alabama-West Florida Conference Council on Ministries, called attention to the District Council on Ministries' reports. She presented the Conference Council on Ministries staff. She introduced the two newest members of the Council on Ministries: Mr. Curtis Henderson and Mr. Al Bruner. The Conference responded with applause.

CONFERENCE COUNCIL ON MINISTRIES — Mrs. Edna Williams, Chairperson, Conference Council on Ministries asked The Reverend Dr. William Calhoun, Executive Director, Conference Council on Ministries, to present the report. Mrs. Williams presented the Conference Council staff, and asked each to speak concerning his or her job description.

Ms. Diane Lothrop, Associate Director, Conference Council on Ministries, addressed the Conference. She encouraged all churches to utilize the Media Resource Center.

The Reverend Mr. Don Brill, Associate Director, Conference Council on Ministries, spoke of his responsibilities with the Council.

Mr. Curtis Henderson, Associate Director, Conference Council on Ministries, addressed the Conference concerning inclusiveness and unity in the church.

Mr. Al Bruner, Associate Director, Conference Council on Ministries, informed the Conference of his work in local church evaluation and site selection for new churches.

The Reverend Mr. Linwood Lewis, Associate Director, Conference Council on Ministries, urged the churches to participate in the Conference camping program. He recognized the deans of the elementary and junior high camps.

CONFERENCE COUNCIL ON MINISTRIES — Mrs. Edna Williams, Chairperson, Conference Council on Ministries, concluded the report with a prayer from Meditations Now by Leslie Brandt.

APPRECIATON — Bishop Duffey expressed appreciation to the Conference Council on Ministries for its excellent report. The Conference responded with applause.

BOARD OF LAITY — Bishop Duffey recognized Dr. Marvin Grunzke. Dr. Grunzke present the report in the absence of Mr. Duane Keck, Conference Lay Leader, who is ill.

UNITED METHODIST LAY SPEAKING — Dr. Marvin Grunzke, Board of Laity, presented Mr. Collier Martin, President, United Methodist Lay Speaking.

PERSONAL PRIVILEGE — Mr. Collier Martin, President, United Methodist Lay Speaking, asked for a moment of personal privilege. He expressed appreciation to the members of the Annual Conference for their love, support, and prayers following the automobile accident in which his wife was fatally injured and in which he was seriously injured.

UNITED METHODIST LAY SPEAKING — Mr. Collier Martin, President, United Methodist Lay Speaking, spoke of the growth of the Conference Lay Speaking program.

UNITED METHODIST WOMEN — Mrs. Ruth Ann Powers, President, United Methodist Women, called attention to the report. She asked the District Presidents of the United Methodist Women to stand. She asked all United Methodist Women to stand. She urged each local church UMW chapter to write its history.

UNITED METHODIST MEN — Mr. John Favor, President, United Methodist Men, presented the report. Mr. Favor asked Mr. Robert Powell to come forward. Mr. Favor informed the Conference of Mr. Powell's election as Southeastern Jurisdiction President, United Methodist Men. Mr. Favor urged attendance at the United Methodist Men's Spiritual Life Retreat in January, 1993.

UNITED METHODIST MEN/UNITED METHODIST VOLUNTEERS IN MISSION — Mr. Robert Powell reported on the United Methodist Men/United Methodist Volunteers in Mission project to raise $100,000 to build the Emmaus United Methodist Church. Mr. Powell informed the Conference that $85,000 had been raised. He spoke of the need for work teams to assist in the construction of the church building.

UNITED METHODIST YOUTH — Mr. Jud Englett, President, Conference United Methodist Youth, presented the report. He spoke of the success of Fall Rally. He informed the Conference that $2,300.00 was raised for the Youth Service Fund.

BOARD OF LAITY — Bishop Duffey recognized The Honorable Judge Marion M. Brunson. The Honorable Judge Brunson nominated Mr. Duane Keck for Conference Lay Leader for the upcoming quadrennium. Mr. Keck was elected.

APPRECIATION — Dr. Marvin Grunzke expressed appreciation to the Board of Laity for its excellent report. The Conference responded with applause.

COMMITTEE ON NOMINATIONS — Bishop Duffey recognized The Reverend Mr. Paul Wolfe, Conference Secretary. The Reverend Mr. Wolfe presented the report of the Committee on Nominations. He noted changes and additions in the report. Mrs. Addie Hall called attention to a correction in the report. The Reverend Mr. Frederick Outlaw raised a question concerning the racial equality of the Commission on Religion and Race, and the Commission on Ethnic Local Church Concerns. Bishop Duffey answered. Bishop Duffey opened the floor for further nominations. There were no nominations from the floor of the Conference. The report of the Committee on Nominations was approved. The nominees were elected.

REPORT OF THE DELEGATES TO GENERAL CONFERENCE — Bishop Duffey recognized The Reverend Dr. John Ed Mathison and Mr. Charles Holston.

ELECTION OF CONFERENCE SECRETARY — Bishop Duffey opened the floor of the Conference for nominations to the position of Conference Secretary.

APPRECIATION — Bishop Duffey expressed appreciation to The Reverend Mr. Paul Wolfe, Conference Secretary, for his outstanding work. The Conference responded with a standing ovation.

ELECTION OF CONFERENCE SECRETARY — Bishop Duffey recognized The Reverend Dr. Billy Frank Hall. The Reverend Dr. Hall nominated The Reverend Dr. Charles C. Hayes for Conference Secretary. Dr. Hall spoke of The Reverend Dr. Hayes' many administrative accomplishments.

Bishop Duffey recognized The Reverend Mr. Alvin Harbour. The Reverend Dr. Harbour nominated The Reverend Mr. Fred Zeigler for Conference Secretary.

Bishop Duffey recognized The Reverend Dr. Syd Lock. The Reverend Dr. Lock nominated The Reverend W. Thad Chesser for Conference Secretary.

Bishop Duffey recognized The Reverend Mr. R.O. Sigler. The Reverend Mr. Sigler moved to close the nominations. The nominations were closed. The Conference ordered a vote by a show of hands. Bishop Duffey informed the Conference that a majority was necessary for election. He called the Tellers to the front of the Conference. The results of the ballot were:

W. Thad Chesser..... 114
Fred Zeigler 122
Charles Hayes 157

Bishop Duffey informed the Conference of a run-off between The Reverend Dr. Charles Hayes and The Reverend Mr. Fred Zeigler. He instructed the members of the Conference to vote for one. The results of the ballot were:

Charles Hayes 201
Fred Zeigler 210

The Reverend Mr. Zeigler was elected.

REPORT OF DELEGATES TO GENERAL CONFERENCE — Bishop Duffey asked The Reverend Dr. John Ed Mathison and Mr. Charles Holston to report on the actions of General Conference.

Mr. Charles Holston expressed appreciation for the opportunity to represent the Alabama-West Florida Conference at the 200th session of the General Conference. He stated that the General Conference received 2,400 petitions and resolutions. He stated each petition was reviewed by one of eleven legislative committees. He stated that 998 delegates attended General Conference; 116 of them were from outside the United States.

The Reverend Dr. John Ed Mathison reported on General Conference issues. He expressed appreciation for the Annual Conference's support of the Memphis Declaration, which he helped to draft. The Reverend Dr. Mathison also expressed appreciation to The United Methodist Christian Advocate and to the Alabama-West Florida Delegates to General Conference.

Mr. Holston reported on General Conference issues. He reported on the status of the petitions presented by the Alabama-West Florida Annual Conference.

RECOGNITION — Bishop Duffey asked the General Conference delegates and reserve delegates to stand. The Conference responded with applause.

REPORT FROM JURISDICTIONAL CONFERENCE — Mr. Charles Holston presented a list of persons to be submitted to the Jurisdictional Conference. He explained that the

Jurisdictional Conference will select nominees to the General Boards and Agencies from this list. The report was approved.

SOUTHEASTERN JURISDICTION ADMINISTRATIVE COUNCIL — Mr. Charles Holston informed the Conference that the 1988 *Journal* requires the Annual Conference to submit six nominees, three of whom will be selected to serve on the Southeastern Jurisdiction Administrative Council. The Conference approved the report.

RECOGNITION — Bishop Duffey recognized Dr. Kevin LaGree, Candler School of Theology; Dr. Stewart Gully, Candler School of Theology; and Mr. Robert Bridges, Asbury Theological Seminary.

RECOGNITION — Bishop Duffey recognized Dr. Joseph Mitchell.

REPORT ON BISHOP HANCOCK — Bishop Duffey informed the Conference that Bishop Hancock had not been released from the hospital. Bishop Duffey solicited the Conference's continuing prayers for Bishop Hancock's recovery.

RECOGNITION — Dr. Joseph Mitchell addressed the Conference concerning his research into the election of bishops. He informed the Conference of his book, entitled *There Is An Election*. Dr. Mitchell solicited information about Bishop Kenneth Goodson. He stated that the Virginia Conference Historical Association had asked him to prepare an article about Bishop Goodson.

ANNOUNCEMENTS — Bishop Duffey recognized The Reverend Mr. Paul Wolfe, Conference Secretary. The Reverend Mr. Wolfe made an announcement.

RECESS — Bishop Duffey declared the Conference in recess until the Evening Session at First United Methodist, Montgomery, Alabama, at 7:00 p.m.

SECOND DAY — EVENING SESSION

Montgomery, Alabama
June 1, 1992

The Conference gathered in the First United Methodist Church at 7:00 p.m. for The Service of Consecration and Ordination. A Celebration of the Psalms preceded The Service of Consecration and Ordination at 6:30 p.m. The Processional Hymn, "The Church's One Foundation," was sung. Bishop Paul A. Duffey led the Invocation. The congregation united in a Prayer for Purity. The Words of Assurance were read from Psalm 103:11-12, First John 1:5-7, and Matthew 11:28. Mr. Harold W. Fridell sang the anthem, "Draw Us in the Spirit's Tether." The Ordination Sermon, "Going On," from Matthew 5:43-48, was delivered by Dean K. Kevin LaGree. The hymn, "Love Divine, All Loves Excelling," was sung.

CONSECRATION OF THE DIACONAL MINISTER — Dr. Clara Turner, Chairperson, Board of Diaconal Ministry, presented the following persons for consecration into the Office of Diaconal Ministry:

Kimberly Diane Tyre

ORDINATION OF DEACONS — The Reverend Dr. Gerald A. Shelton, Chairperson, Board of Ordained Ministry, presented the following ministers to be ordained Deacons:

William Dean Allerheiligen
Steven Donis Ashbrook
Kinnie Andrew Gartman, Jr.
Kyle Sterling Gatlin
Terrill Bradford Green
Robert Ivan Gulledge, II
William Vincent Hawkins
Betsy Ann Hines
Patrick Lynn Holle
Kenneth Leroy Jacobs
James Ransey Jones, Jr.
John Frances Kramer
Oliver Samuel Mize
Michael Bober Ramsey
William Robbins Sims
Francis Hazelhurst Turner, III

ORDINATION OF ELDERS — The Reverend Dr. Gerald A. Shelton, Chairperson, Board of Ordained Ministry, presented the following ministers to be ordained Elders:

David Lee Bromstad
Jerry Harold Ehlert
Robert Glenn Ellisor
Daniel Wilmer Hudson
Tony Max Hughes
Alvin Emmitt McLendon
Paul Edwin Baird Malson
James Jerome Meadows
Fred Stone Nichols, III
Dan James Quale
Steven Paul Spining
Kenneth Milton Spivey
James Mack Strange

HYMN — The Service of Consecration and Ordination concluded with the recessional hymn, "Go, Make of All Disciples."

BENEDICTION — The Reverend Dr. Karl K. Stegall, host pastor, pronounced the Benediction.

RECEPTION — A reception was held in the fellowship hall of the church in honor of the newly-consecrated Diaconal Minister, the new-elected Deacons and Elders, and their families.

THIRD DAY — MORNING SESSION

Montgomery, Alabama
June 1, 1992

The Reverend Mr. Ed Cotten led the Conference in the opening hymn, "Morning Has Broken." The Reverend Ms. Kathy Allen offered the morning prayer.

Bishop Duffey introduced Doctor Bill Mallard's wife, Gaitra, and welcomed her to the Conference.

Dr. Bill Mallard led in the morning Bible study, "The Gerasene Demoniac" based on Mark 5:1-20.

Bishop Duffey called the Conference to order.

The Reverend Mr. Carl Dickerson of the Committee on the *Journal* called for approval of the previous days minutes. They were approved.

Bishop Duffey recognized the youth delegates. The Conference responded with applause.

Bishop Duffey reported that he had visited Bishop Hancock at the hospital. The Reverend Dr. Langdon Garrison asked for personal privilege. He suggested that persons write personal notes and place in a box to be taken to Bishop Hancock rather than personal visits.

Bishop Duffey recognized Bishop Kern Eutsler who brought greetings to the Conference and spoke about the importance of United Methodist Volunteers in Mission.

Bishop Duffey introduced Dr. Reginald Ponder, Director of the Administrative Council of the Southeastern Jurisdiction, who brought greetings to the Conference.

Bishop Duffey introduced Dr. Marvin Grunzke for the Order of the Day. Dr. Grunzke introduced the Quadrennial Laity Address. He noted several changes in the program due to illnesses.

Mr. Mark Stewart led the singing of "Victory in Jesus" and "How Great Thou Art." Mr. Curtis Henderson led in prayer. Mrs. Vera Moore read the scripture: Luke 10:1-3a. Kristi Martin, accompanied by Charlotte Nichols, sang "The Church Must Stand Together." Mr. Robert Powell delivered a message, "Moving Forward Together." Mr. Mark Stewart led in verse five of "Onward Christian Soldiers." Mr. Jud Englett led a closing prayer.

Bishop Duffey turned the chair over to Bishop Joel McDavid, who he noted is retiring from teaching at Candler and moving back into our Conference. The Reverend Dr. Henry Roberts presented Mrs. Mila McDavid to the Conference. Bishop McDavid thanked Bishop Duffey for his leadership of the Conference. The Conference responded with applause.

BOARD OF HIGHER EDUCATION — Bishop McDavid called on The Reverend Dr. John Ed Mathison for the report of the Board of Higher Education. The Reverend Dr. Mathison introduced Dr. Denson Franklin and Dr. Bob Wingard of Birmingham-Southern. Dr. Neal Berte, President of Birmingham-Southern brought his report from the college. The Reverend Dr. Mathison introduced Dr. Allen Jackson, President of Huntingdon College, who introduced The Reverend Mark Ledbetter, who is the new endowed chair of the Department of Christian Faith and Philosophy and Dr. Frank Buckner as the chaplain of Huntingdon. The Reverend Dr. Mathison introduced the campus ministers. The Reverend Mr. Carl Herndon presented a summary of the "Service of Talents" fund raiser for a Wesley Foundation endowment.

Bishop McDavid recognized Dr. Bob Beckley, retiring chaplain of Huntingdon College.

The Reverend Dr. John Ed Mathison noted changes in nominations. The nominations were approved.

Bishop McDavid introduced Dr. Alfred Powell who brought greetings from Paine College president and spoke of the importance of the Black College Fund.

Bishop Duffey introduced Ms. Lynn Hamrich who reported on the Annual School of Christian Mission.

The Reverend Mr. and Mrs. Carl Shafer, missionaries from the Andean Rural Health Care Mission, were introduced.

Bishop Duffey introduced The Reverend Dr. Joseph Bullington who led in worship with the singing of "Great Is Thy Faithfulness." Bishop Bevel Jones, III delivered the message "Celebrate and Witness."

THIRD DAY — AFTERNOON SESSION

Montgomery, Alabama
June 2, 1992

The afternoon worship was led by Mr. Joe Pat Cox of Frazer with a service of song interspersed with creative movements by children from the Montgomery churches.

Bishop Duffey called the conference to order.

Bishop Duffey called on Mrs. Terri Turner, Executive Director of the United Methodist Foundation for her report.

Bishop Duffey introduced Mr. John Sherrer for a moment of personal privilege. Mr. Sherrer informed the conference that Mr. Ben Feagin, the organist at Church Street for 64 years, had passed away.

Bishop Duffey recognized Diane Lothrop who read a resolution of good will to The Reverend Don Brill on this day, his birthday. The Conference joined in singing "Happy Birthday" to Rev. Brill.

Bishop Duffey called on The Reverend Doctor John Galloway, Executive Director of the Board of Pastoral Counseling, Care and Training for the Board's report. The report was approved.

Bishop Duffey called on the Reverend Cliff Abbott for a report on the Committee of Episcopacy. Rev. Abbott called the members of the Committee to the platform.

July 30, 1992 was designated as the date for the retirement celebration for Bishop and Mrs. Hancock.

Bishop Duffey called for the adoption of the report by standing applause.

Mrs. Miriam Hancock spoke to the Conference on Bishop Hancock's behalf, of his disappointment over not being well enough to lead the Conference. She thanked everyone for their support during Bishop Hancock's illness.

Bishop Duffey introduced Judge Taylor Phillips who will speak at the Laity Banquet tonight.

Bishop Duffey call on The Reverend Ernest Andress for the report of the Board of Pensions and Homes of Claimants. Report #1 was approved. Corrections were noted in Report #3 of 6½ per annum rather than 6 in the fourth paragraph. Also a correction on page 135 was noted on Disciplinary paragraph. Report #3 was approved.

Mr. Pate Johnson brought report #12 to the Conference and asked for its approval.

Mrs. Leona Waid, Colby Chapel lay delegate, raised a concern about her home which she has deeded to the Board of Pensions and Homes for Claimants.

Dr. Roy Sublette raised a question on how homes would be provided for those unable to provide their own home at retirement after 2003.

Mr. Johnson stated that a grant would be available to assist retired ministers with obtaining a home.

Dr. Roy Sublette offered an amendment. It was seconded. The amendment is as follows:

AMENDMENT TO REPORT NO. 12 — BOARD OF PENSIONS — SECTION V:

1. Beginning with the Annual Conference of 2003, the Board of Pensions will make only those purchases of new property which will enable the Board to keep and maintain up to 33 units of housing in good to excellent condition for those claimants who are deemed unable to provide housing for themselves, even with Board assistance.

2. Ministers or surviving spouses living in Conference owned homes in the year 2003 shall continue to live in them according to Conference guidelines. *(Same as in Report)*

3. After 2003, sub-standard homes vacated will be sold and the proceeds placed in the Homes Trust Fund.

4. Beginning in 1994, the Homes for Claimants Fund apportionment shall be increased to $100,000 with up to $50,000 of this amount being placed in the Homes Trust Fund in proportion to the amount received from the local churches each conference year.

(REMAINDER OF REPORT — ITEMS 5, 6, 7, AND 8 — TO REMAIN THE SAME AS PRINTED IN THE PRE-CONFERENCE BROCHURE).

Mr. Lee Commerich moved to lay the report on the table until Wednesday morning so it can be studied by the delegates. The report was tabled.

Mr. Jim Hall, Chairperson of the Insurance Committee reported that the committee is looking into remaining independent from the national health insurance plan. Our current plan is working well. The Reverend Ernest Andress called The Reverend Mr. Joe Ed Hastings forward and presented a resolution from the Board of Pensions and Homes for Claimants to Rev. Hastings. The resolution is as follows:

APPRECIATION TO THE REVEREND JOSEPH EDMUND HASTINGS

WHEREAS, The Reverend Joseph Edmund Hastings has served as a minister of the United Methodist Church since 1952; and

WHEREAS, he has devoted his life to the greater service of Christ and His Church; and

WHEREAS, he has served as Conference Treasurer and Executive Officer for the Board of Pensions and Homes for Claimants for the past two quadrennia; and

WHEREAS, he has practiced excellent leadership and guidance for the Conference programs in the areas of finance, pensions, health insurance and homes for retired ministers; and

WHEREAS, he is to enter the retired relationship as a minister of the United Methodist Church on December 1, 1992.

NOW, THEREFORE, LET IT BE RESOLVED that we the members of the Alabama-West Florida Conference Board of Pensions and Homes for Claimants do join with the other members of this Annual Conference session in expressing our gratitude to the Reverend Joseph Edmund Hastings for the excellent manner in which he has executed his commitment to Christ and His Church; and

BE IT FURTHER RESOLVED that we give him our continued love and prayers as he enters the retired relationship of our Conference.

DONE THIS first day of June, 1992

Board of Pensions and Homes for Claimants
The Alabama-West Florida Conference
The United Methodist Church

The resolution was approved. The Report of The Board of Pensions was approved, excepting Report #12.

Bishop Duffey called on Ms. Jackie Bowers from The United Methodist Publishing House who presented to the Conference Pension program a check for $11,082.46.

Courtesy: The Reverend Dr. Henry Roberts introduced Bishop Hancock's secretary, Ms. Laura Hughes and also introduced Mrs. Louise Duffey.

Reverend Marcus Smith of the Committee on Equitable Salaries moved for the adoption of Report #18. The report was approved.

Bishop Duffey called on Mr. Harry McDavid of the Blue Lake Assembly. He called The Reverend Doctor Linwood Lewis to give the report. The report was approved.

Bishop Duffey called for any District Property Resolutions. The Reverend Doctor Billy Hall, District Superintendent of the Demopolis District presented a resolution to close the Flatwood United Methodist Church. The resolution is as follows:

A RESOLUTION

WHEREAS, The Flatwoods United Methodist Church, Hale County, Alabama, in the Demopolis District, faced with declining membership and with no prospect for any future growth, has requested the closing of the church in a Church Conference on April 17, 1992; and

WHEREAS, the provisions of Paragraph 2548.2 of the 1988 *Discipline* of the United Methodist Church have been met, namely the consent of the Bishop, The District Superintendents, and the Demopolis District Board of Church Location and Building.

Therefore, be it resolved that the Alabama-West Florida Conference in session at Huntingdon College, Montgomery, Alabama, May 31-June 3, 1992 declare the Flatwoods United Methodist Church closed. The assets of the Flatwoods United Methodist Church shall be held in Trust by the Trustees of the Demopolis District, and all records are to be filed in the Demopolis District office.

Billy F. Hall
District Superintendent
Demopolis District

The resolution was approved.

The Reverend R.O. Sigler of the Marianna District presented the Charge Lines changes for the district. They are as follows:

Charge line changes

Marianna/Panama City District

1. Take Red Bay from the Black Creek/Red Bay charge and Westville from Ponce De Leon/Westville and form the Red Bay/Westville charge.
2. Black Creek becomes a station.
3. Take Cedar Grove from Cedar Grove/Whitaker charge and add it to Ponce De Leon to form the Cedar Grove/Ponce De Leon charge.
4. Place the Whitaker church in the Dothan District.

A resolution concerning the property of the closed churches is as follows:

RESOLUTION FOR THE SALE OF PROPERTY

WHEREAS, The following churches in the Marianna/Panama City District have been closed for years now, and

WHEREAS, There is no likelihood of any of them being reopened at this time, and

WHEREAS, some of the buildings have decayed until now valueless,

THEREFORE, Be it resolved that the Alabama-West Florida Annual Conference in session May 31-June 3, 1992, authorize their sale with the proceeds therefrom turned over to the Marianna/Panama City District Board of Missions to be used for New Church Development within the District.

The Deeds are properly recorded in the counties listed below:

Gaskin — Walton County
White Oak — Washington County
Piney Grove — Washington County
Red Oak — Calhoun County
Bright Prospect — Jackson County
Belleview — Jackson County

Submitted by Dr. R.O. Sigler
District Superintendent
Marianna/Panama City District

A question of Piney Grove's name was raised. It may be New Home instead of Piney Grove. A question of cemetery properties being maintained was raised. The resolution was approved.

The Reverend Doctor Doug Newton presented charge line changes in the Selma District. The changes are as follows:

1. Take Deatsville from the Mt. Zion/Deatsville Circuit to make Mt. Zion a station church and place Deatsville with the Clanton; Lime Springs/Jemison Circuit to form the Clanton; Lime Springs/Jemison/Deatsville Circuit.

The changes were approved.

Montgomery District charge line changes were proposed. They were approved.

Pensacola District charge line changes were proposed. They were approved.

Bishop Duffy called on the Reverend Fred Zeigler of the Health and Welfare Board and Board of Missions. He called on Mrs. Boots Guthrie in Outreach Ministries for her report. She introduced Mr. Ray McLaughlin of the United Methodist Children's Home. Anne Harrison, an alumnae of the Children's Home was recognized as a lay delegate. Debbie Woodrich was presented and she recognized current and past board or staff members.

Mrs. Mary Webber, a Children's Home volunteer from the Frazer United Methodist Church gave a report on the importance of getting involved in the Children's Home.

Mrs. Boots Guthrie introduced Mr. Wray Tomlin from the Homes on Aging and also introduced Fred Jackson, the Chairperson of the Board of Trustees.

Mr. Wray Tomiin presented the directors of each home for the aging. These directors gave individual reports on each home.

Mrs. Boots Guthrie introduced the Reverend Mr. Wilbur Majors, Director of the Golden Cross Program.

Nominations for members of the Boards were presented and approved. The Reverend Thomas Sowell was nominated to succeed Rev. Wilbur Majors as the chairperson of Golden Cross. It was approved. The report of Health and Welfare was approved.

The Reverend Syd Lock asked for a moment of personal privilege to thank Rev. Wilbur Majors for his service.

Bishop Duffey called for the report on Communications and *The Christian Advocate*.

The Reverend Walter Albritton commended the *Advocate* for its improvements. Mrs. Melissa Marsh, managing editor of the *Advocate* was recognized as well as the joint Board members.

Rev. Albritton introduced Mr. Charles Rountree, the new editor of the *Advocate*. The report was adopted.

The Reverend Si Mathison commended Rev. Albritton for the *Advocate* Sunday School lessons.

The Reverend Paul D. Wolfe explained the organizational meetings of the various Boards that were scheduled at 4:00 and 4:30 p.m.

The Reverend Jim Hall asked for a moment of personal privilege.

The Reverend Mr. George Sedberry reported on the recent death of Phillip Ridgeway. The Conference approved the sending of sympathy to the family.

The Reverend Charles Britt closed the session with prayer.

THIRD DAY — EVENING SESSION

Montgomery, Alabama
June 2, 1992

The session was opened with the Alabama-West Florida Chapter of Musicians providing music. Mrs. Phyllis Merrill, Director, Mr. Larry Harnuan, piano and Mr. Larry Lord. Mr. Saxon Scarborough led in the hymn: "O For a Thousand Tongues to Sing." The Reverend Tommy Waites led in an Act of Praise. Mrs. Ann Hines led in reading the Scripture Colossians 3:12-17.

Rev. Steve McGucken read the Gospel Mark 1:1-20.

Bishop Bevel Jones preached on "Challenging the Future."

Rev. Larry Bryars presented the clergy and lay nominees for the Harry Denman Evangelism Award.

Bishop Duffey presented plaques to the winners: Reverend William F. Leavins, clergy; Park Memorial, Troy District; and Charles Holston, Frazer United Methodist Church, Montgomery District.

The Reverend John Parker recognized the Local Pastors and the Associate Members. Reverend Henry Eddins called for the offering for the Blue Lake Debt Retirement. After the singing of "Go, Make of All Disciples," Bishop Duffey dismissed the service.

FOURTH DAY — MORNING SESSION

Montgomery, Alabama
June 3, 1992

BIBLE STUDY — The morning session of the Fourth Day began at 8.30 a.m. Mr. Mark Stewart led the Conference in singing "Dear Lord, Lead Me Day By Day." The organist was Dr. Harold Rohlig. The Reverend Mr. William Bugna offered the morning prayer. Dr. William Mallard led the Conference in a Bible study on the theme "Jesus In Mark." The study for this morning was entitled "The Beginning" and came from Mark 1:1-4; 15:34-37 and 39. The theme song for this study was "On Jordan's Stormy Banks." Mr. Jerry Allen read the scripture. Bishop Paul Duffey closed the study with prayer.

APPRECIATION — Bishop Paul Duffey expressed appreciation to Dr. William Mallard for leading the Conference Bible study. The Conference responded with applause.

COMMITTEE ON *JOURNAL* — The Reverend Mr. Al Bruner moved the approval of the previous days minutes. They were approved. Rev. Bruner then asked the Conference to approve the minutes from Wednesday after they are read and approved by the Committee on *Journal*. The motion was approved.

SOUTHEASTERN JURISDICTIONAL ADMINISTRATIVE COUNCIL REPORT — Mr. Clyde Mahaffey, Vice-President of the Council made the report to the Conference. Bishop Duffey expressed his appreciation for Mr. Mahaffey's work on the Council.

CONFERENCE BOARD OF TRUSTEES — The Reverend Mr. H. Stanley Mullins, Chairperson of the Board, presented the report to the Conference. He expressed appreciation to the Reverend Joe Ed Hastings for his outstanding work.

EPISCOPAL RULING — Bishop Paul Duffey presented his Episcopal ruling concerning the disposition of a will as requested by the Board of Trustees. The ruling will be referred to the Jurisdictional Council.

BOARD OF PENSIONS — The Conference considered report #12 after the report lay on the table overnight. Mr. Joe Holt asked for an explanation. Bishop Duffey answered. Mr. Pate Johnson responded to a question from the previous day's debate. The Reverend Mr. Joe Ed Hastings brought a point of clarification on the issue of housing allowances for retired ministers. Bishop Duffey declared the amended report was before the Conference. Mr. Pate Johnson responded to the amendment. Mr. Robert Powell spoke against the amendment. The Reverend Dr. Oscar Brooks spoke for the amendment. Bishop Duffey suspended debate for a worship service.

WORSHIP — The Reverend Ms. Pam Huff led the Conference in singing "Come, Ye Faithful, Raise The Strain." The Reverend Mr. Dan Morris offered prayer and then read the scripture lesson from Hebrews 11:13-16, 39 and 12:2. Bishop Paul Duffey presented Bishop Bevel Jones III to the Conference. Bishop Jones preached to the Conference on "Our Pilgrim Journey." Bishop Duffey expressed his appreciation to Bishop Jones. The Conference responded with a standing ovation.

ANNOUNCEMENT — Ms. Ruth Ann Powers anounced that Ms. Nellie C. Davis had died that morning. The Conference observed a time of silence and prayer for her and her family.

BOARD OF PENSIONS — The Conference continued debate on the amendment to report #12. The Reverend Mr. Hal Sheffer spoke for the amendment. The Reverend Mr. Gerald Maddox brought a point of information. Ms. Vera Moore spoke against the amendment. The Reverend Mr. Joel Jones spoke for the amendment. The Reverend Dr. Billy Hall called for the question. The question was ordered and debate was closed. The Reverend Mr. Roy Sublette gave the final speech for the amendment. Mr. Pate Johnson spoke for the approval of the unamended report. The amendment was voted on and it did not pass. The unamended report was then lifted for adoption. It was approved.

ANNOUNCEMENTS — The Reverend Mr. Paul Wolfe announced the results of the offerings presented at Annual Conference. The Sunday evening offering for new church

development was $1,699.45. The Tuesday evening offering for Blue Lake debt retirement was $19,217.51. The pledges for the new church development 500/1000 fund was $21,450.00. Rev. Wolfe reminded the Conference to write notes to Bishop Hancock and place them in the boxes. He also reminded the Conference to place their orders for Conference Journals and that *Christian Advocates* were available in the foyer.

STATISTICIAN'S REPORT — The Reverend Mr. Ed Cotten, Conference Statistician, presented the report. He expressed appreciation for the opportunity to serve the Conference in this capacity. The Conference responded with applause.

PERSONAL PRIVILEGE — The Reverend Dr. John Ed Mathison reported that our Conference delegates to the Jurisdictional Conference will be supporting the election of The Reverend Dr. Karl Stegall for Bishop. Rev. Mathison moved that the Conference go on record as supporting Rev. Stegall for the Episcopacy. The motion was approved and the Conference responded with applause.

COUNCIL ON FINANCE AND ADMINISTRATION — Mr. John Bullard, Chairperson of the Council, presented the report. He announced that giving was up and expressed his appreciation. The nominations report was lifted up for adoption. It was approved. Report #3 was moved for adoption. It was approved. Report #7 was moved for adoption with corrections noted. It was approved. Report #10 was lifted for its approval. It was approved. Mr. Bullard expressed appreciation to The Reverend Mr. Gerald Maddox, The Reverend Mr. Bill Calhoun and the Conference staff. Mr. Bullard then expressed his special thanks to The Reverend Mr. Joe Ed Hastings, who will be retiring. He asked Rev. Hastings to come forward for special recognition. The Conference responded with a standing ovation. The Rev. Mr. J. Edward Chandler expressed the appreciation of the Council for Mr. John Bullard's work. The Conference applauded.

CONFERENCE TREASURER'S REPORT — The Reverend Mr. Joe Ed Hastings, Conference Treasurer, gave the report. He spoke on the financial progress and standing of the Conference. He said farewell as he plans to retire during the year. The Conference responded with a standing ovation.

NEXT SESSION — The question was asked, "Where shall the next Annual Conference session be held?" The Reverend Dr. Allen Jackson, President of Huntingdon College, invited the Conference to return to Huntingdon College next year. The invitation was accepted.

ANNOUNCEMENT — Bishop Paul Duffey gave instructions concerning the sending forth service.

APPRECIATION — The Reverend Mr. Tom Sheppard expressed appreciation to Huntingdon College and his staff.

ANNOUNCEMENT — The Reverend Mr. Paul Wolfe announced that the handout on the Conference Vision 2000 Task Force Committee was for information only.

ADJOURNMENT — The Reverend Dr. Karl Stegall led the Conference in prayer and offered a benediction and blessing. The Conference recessed for lunch.

FOURTH DAY — AFTERNOON SESSION

Montgomery, Alabama
June 3, 1992

WORSHIP MOMENTS — Bishop Paul Duffey called the Conference to order. He expressed appreciation for the variety of worship expressions offered at the Conference. Ms. Minta McDavid presented an intepretive movement to the Conference. She announced that the presentation was in loving memory of Mr. Ben Fagan, Ms. Ida Jarvis and Ms. Joan Mathison. The soloist who sang "Precious Lord, Take My Hand" was Ms. Lynne Black. Dr. Rohlig played the organ.

NOMINATION — The Reverend Mr. Paul Wolfe announced that since The Reverend Mr. Fred Zeigler had been elected as the Conference secretary, he could no longer serve as the chairperson of the Standing Rules Committee. The Reverend Mr. Dan Morris was nominated and elected.

COMMITTEE ON COURTESIES — The Reverend Dr. Henry Roberts presented the report to the Conference. He gave an overview of the Conference and its highlights. He called attention to the banner and those responsible for its creation. Rev. Roberts thanked Huntingdon College and the local churches involved in this Annual Conference. He also thanked all those who were finishing a quadrennium of service. The Conference applauded Bishop Paul Duffey's leadership of the Conference. The report of the Committee was received and approved.

APPRECIATION — Bishop Paul Duffey expressed his gratitude to The Reverend Mr. Paul Wolfe and to the other secretaries for their fine work.

SENDING FORTH SERVICE — The Reverend Mr. Richard Sigler led the Conference in prayer. Bishop Paul Duffey gave the closing message which expressed the thoughts and desires of Bishop C.W. Hancock. The message came from Exodus 14:15 and was entitled "Tell Them To Go Forward."

FIXING OF THE APPOINTMENTS — The appointments were distributed and the District Superintendents came to the platform. All appointments for each district were read and any corrections were noted. The appointments were then declared fixed as read.

CLOSING HYMN — The Reverend Mr. Doug Newton led the Conference in singing the closing hymn, "Here I Am Lord."

ADJOURNMENT — Bishop Duffey offered the closing prayer and benediction. The 1992 Alabama-West Florida Conference adjourned SINE DIE.

C. W. Hancock

Charles Wilbourne Hancock
Resident Bishop

Paul A. Duffey

Paul A. Duffey
Presiding Bishop

Paul Wolfe

Paul Wolfe
Secretary

For the Conference Committee on the *Journal*, we have read and corrected the minutes of the 164th Session of the Alabama-West Florida Conference in the form of the Daily Proceedings. With the changes that have been made, we approve the minutes of this session.

Al Bruner

Albert (Al) Bruner

Carl A. Dickerson

Carl A. Dickerson, Jr.

Division VI — The Minute Questions

THE BUSINESS OF THE ANNUAL CONFERENCE

The Minutes of the Alabama-West Florida Annual Conference held in Montgomery, Alabama from May 31, 1992, through June 3, 1992. Bishop Paul Andrews Duffey, Presiding. Date when organized: 1829. Number of this session: 164.

PART I. ORGANIZATION AND GENERAL BUSINESS

1. **Who are elected for the quadrennium (¶¶702.6, 715.1):**
   Secretary? Rev. Fred Eugene Zeigler, Jr.
   Mailing Address: P.O. Box 38, Gonzalez, FL 32560
   Telephone: 904/968-6006
   Statistician? Rev. Gerald Houston Maddox
   Mailing Address: P.O. Box 700, Andalusia, AL 36420
   Telephone: 205/222-3137
   Treasurer? Rev. Gerald Houston Maddox
   Mailing Address: P.O. Box 700, Andalusia, AL 36420
   Telephone: 205/222-3127
2. **Is the Annual Conference incorporated (¶702.1)?** Yes
3. **Bonding and auditing:**
   a) **What officers handling funds of the conference have been bonded, and in what amounts (¶¶714, 2510)?**
      Rev. Gerald Houston Maddox, Treasurer — Blanket Position Bond: $100,000.00 and Excess Commercial Blanket Bond: $1,000,000.00
   b) **Have the books of said officers or persons been audited (¶¶713, 2510)?** Yes (See Financial Reports)
4. **What conference councils, boards, commissions, and committees have been appointed or elected?**
   a) **Answer Yes or No for each of the councils, boards, commissions, or committees listed:**
      (1) **Council on Finance and Administration?** Yes
      (2) **Council on Ministries?** Yes
      (3) **Board of Diaconal Ministry?** Yes
      (4) **Board of Ordained Ministry?** Yes
      (5) **Board of Pensions?** Yes
      (6) **Board of Trustees of the Annual Conference?** Yes
      (7) **Commission on Archives and History?** Yes
      (8) **Commission on Christian Unity and Interreligious Concerns?** Yes
      (9) **Commission on Equitable Salaries?** Yes
      (10) **Commission on Religion and Race?** Yes
      (11) **Commission on the Status and Role of Women?** Yes
      (12) **Committee for the Coordination of Ethnic Local Church Concerns?** Yes
      (13) **Committee on Episcopacy?** Yes
      (14) **Committees on Investigation?** Yes
      (15) **Joint Review Committee?** Yes
      (16) **Committee on Ministry to Persons with Handicapping Conditions?** Yes
   b) **Indicate the name of the agency in your annual conference which is responsible for the functions related to each of the following agencies (¶706.1):**
      (1) **Board of Church and Society (¶728)?** Board of Church and Society
      (2) **Board of Discipleship (¶729)?** Board of Evangelism and Board of Education
      (3) **Board of Global Ministries (¶731)?** Board of Missions
      (4) **Board of Higher Education and Campus Ministry (¶732)?** Board of Higher Education and Campus Ministry
      (5) **Board of the Laity (¶730)?** Board of the Laity
      (6) **Committee on Communication (¶726.5b)?** Area Board of Communication/ ADVOCATE

c) **Answer Yes or No for each of the following conference or district organizations:**
   (1) **Conference United Methodist Women?** Yes
   (2) **Conference United Methodist Men?** Yes
   (3) **Conference Council on Youth Ministry?** Yes
   (4) **District Boards of Church Location and Building?** Yes
   (5) **Committees on District Superintendency?** Yes
   (6) **District Committees on Ordained Ministry?** Yes
   (7) **District Councils on Ministries?** Yes

d) **What other councils, boards, commissions, or committees have been appointed or elected in the annual conference?**
Committee on Standing Rules, Committee on Petitions and Resolutions, Committee on Nominations, Committee on Courtesies and Introductions, Committee on Consent Agenda, Committee on Records, Committee on Journal, Committee on Program, Committee on Arrangements, Commission on Stewardship, Commission on Congregational Development, Assembly Ground Commission, Pastoral Counseling, Care and Training, Board of Managers — Pastors' Assembly, Preachers' Aid Society, Area Committee on Joint Concerns, United Methodist Foundation, United Methodist Development Fund, Missional Priority Coordinating Committee, Episcopal Residence Committee

5. **Have the secretaries, treasurers, and statisticians kept their respective records according to the prescribed forms (¶705.7)?** Yes
6. **What is the report of the statistician?** (See Statistical Tables)
7. **What is the report of the treasurer?** (See Statistical Tables)
8. **What are the reports of the district superintendents as to the status of the work within their districts?** (See Statistical Tables)
9. **What is the schedule of equitable salaries for pastors for the ensuing year (¶¶441, 722.3)?**

Category	Minimum Salary 1993	Minimum from Churches - 80%
Members in Full Connection	21,000	16,800
Probationary Members	21,000	16,800
Associate Members	20,000	16,000
Seminary Students (Married)	16,300	13,040
Seminary Student (Single)	15,400	12,320
Full Time Local Pastors	17,600	14,080
Student Local Pastors (Married)	13,200	10,560
Student Local Pastors (Single)	11,800	9,440
New Church Pastors (Receiving 3/5)	21,000	8,400

10. **What amount has been apportioned to the pastoral charges within the conference to be raised for the support of the district superintendents for the ensuing year (¶710.1a)?** $545,000.00
11. **What amount has been apportioned to the pastoral charges within the conference to be raised for the support of the pension and benefit programs of the conference for the ensuing year (¶¶710.1d, 1607)?** $1,800,000.00
12. **What are the apportionments to this conference for the enusing year:**
    a) **For the World Service Fund?** $902,185
    b) **For the Ministerial Education Fund?** $422,478
    c) **For the Black College Fund?** $160,803
    d) **For the Africa University Fund?** $39,882
    e) **For the Episcopal Fund?** $214,607
    f) **For the General Administration Fund?** $62,407
    g) **For the Interdenominational Cooperation Fund?** $22,382
13. **What is the percentage division between World Service and conference benevolences for the ensuing year (¶710.3d)?**
World Service? 49.68%; **Conference benevolences?** 50.32%
14. **Conference and district lay leaders (¶¶702.8, 748):**
    a) **Conference lay leader:** Name: Duane Keck
    Mailing Address: 505 Amelia Street, Fort Walton Beach, FL 32548
    b) **Associate conference lay leaders:** None

c) **District and associate district lay leaders:**
Andalusia District: Judge Marion Brunson
Demopolis District: Mr. Roy Jordan
Dothan District: Mr. Robert Powell
Marianna-Panama City District: Mr. Hughie Infinger
Mobile District: Ms. Vera T. Moore
Montgomery District: Dr. Marvin Grunzke
Pensacola District: Mr. W. Collier Martin
Selma District: Mr. Douglas Link
Troy District: Mr. Billy Walters

15. **What local churches have been:**
a) **Organized (¶270)?** None
b) **Merged (¶ 2545, 2546)?**
1) **United Methodist With United Methodist?** None
2) **Other mergers?** None
c) **Discontinued or abandoned (¶¶231, 440.2, 2548)?**
Flatwoods UMC — Demopolis District
Gaskin UMC — Marianna/Panama City District
White Oak UMC — Marianna/Panama City District
Piney Grove UMC — Marianna/Panama City District
Red Oak UMC — Marianna/Panama City District
Bright Prospect UMC — Marianna/Panama City District
Belleview UMC — Marianna/Panama City District
d) **Relocated and to what address?** None
e) **Changed name of church?** None
f) **Transferred this year into this conference from other United Methodist conference(s) and with what membership (¶¶44, 271)?** None
g) **What other changes have taken place in the list of churches?** None

16. **What changes have been made in district and charge lines?**
ANDALUSIA DISTRICT:
1. None
DEMOPOLIS DISTRICT:
1. None
DOTHAN DISTRICT:
1. None
MARIANNA/PANAMA CITY DISTRICT:
1. Take Red Bay from Black Creek/Red Bay and take Westville from Ponce De Leon/Westville and form the Red Bay/Westville charge.
2. Black Creek becomes a station.
3. Take Cedar Grove from Cedar Grove/Whittaker charge and add it to Ponce De Leon to form the Cedar Grove/Ponce De Leon charge.
4. Place the Whittaker church in the Dothan District.
MOBILE DISTRICT:
1. None
MONTGOMERY DISTRICT:
1. Remove Cedar Grove Church from Eclectic Circuit and add to St. Paul Church-Montgomery, making it St. Paul-Montgomery/Cedar Grove charge.
2. Leave St. Paul-Tallassee and St. Paul-Opelika as a charge.
PENSACOLA DISTRICT:
1. Cantonment charge: Allen Memorial and Latham Chapel dividing with each church becoming a separate charge effective June 1, 1992.
SELMA DISTRICT:
1. Take Deatsville from the Mt. Zion/Deatsville circuit to make Mt. Zion a station church and place Deatsville with the Clanton: Lime Springs/Jemison circuit to form the Clanton: Lime Springs/Jemison/Deatsville circuit.
TROY DISTRICT:
1. None

PART II. PERTAINING TO MINISTERIAL RELATIONS: ORDAINED MINISTERS AND LOCAL PASTORS

17. **Are all the ministerial members of the conference blameless in their life and official administration (¶¶703.4, 704.6)?** Yes, with the exception of a case that is under review by the Board of Ordained Ministry.
18. **Who constitutes:**
    a) **The Conference Committee on Investigation (¶2623.3)?**
    Abe Boykin (92), Larry Davis (92), J. Fred Toland, Jr. (86), Carl A. Dickerson, Jr. (87), R. Lawson Bryan (88), John Ed Mathison (88), Libba Stinson (88); *Alternates:* George Mathison (92), John W. Spivey (86), J. Edward Chandler (88).
    b) **The Joint Review Committee (¶455.1c)?**
    Ed Britton, Danny Doss, Billy F. Hall, Richard O. Sigler, Ernest Andress, Jerry Dooling; *Alternates:* Walter Ellisor, Lynn S. Nesbitt, Neil McDavid.
19. **Who have received the Certificate of Candidacy for Ordained Ministry? (¶¶404, 405)** ANDALUSIA DISTRICT: R. Michael Saucer; DEMOPOLIS DISTRICT: Charles Michael Pearson, Hartwell Stephen McCoy; DOTHAN DISTRICT: Richard S. Shafer; MARIANNA-PANAMA CITY DISTRICT: Brian Loren Corley, Charles Edward Rothy, Jesse Kyle Lough, Raymond Earl Owens; MOBILE DISTRICT: Jon Gregory Davidson, Michael B. Gaby, Hoyt Eugene Pearson; MONTGOMERY DISTRICT: Charles Kendall, Michael Laing, Timothy Meadows, Matthew Stephens; PENSACOLA DISTRICT: Gerald Britton, Autero Litteton, Gene May, Dorthy Sarver, Ed Wass; SELMA DISTRICT: Jason Bowman, Robert W. Brown, Robert Dan Nixon; TROY DISTRICT: Richard Rouse.
20. **Who have completed the studies for the license as a local pastor, are approved, but are not now appointed? (¶407)** ANDALUSIA DISTRICT: Christine Cook (FTLP), Donald Scott Odom (PTLP); DEMOPOLIS DISTRICT: Howard N. Carroll (FTLP); DOTHAN DISTRICT: Glen Joseph Tidwell (FTLP), Agnes Bottoms (PTLP), Walter M. Strickland (PTLP), Walter Perry Vickers (PTLP); MARIANNA-PANAMA CITY DISTRICT: R. Samuel Chambers (PTLP), Wallace Harold Smith (PTLP); MOBILE DISTRICT: Nadine Brewster Walters (PTLP); MONTGOMERY DISTRICT: Charles Kendall (SLP), Willis C. Kerce (SLP); PENSACOLA DISTRICT: No One; SELMA DISTRICT: No One; TROY DISTRICT: Lester Neil Nicholson (FTLP).
21. **Who are approved and appointed as:**
    a) **Full-time local pastors (¶408.1) and what progress has each made in the course of study?** 1. Paul Francis Belardino (Third Year), 2. Robert Elmer Bellman (First Year), 3. Gerald Britton (First Year), 4. A. Dennis Carlson (First Year), 5. Gerald Lee Caryl-Gordon (Fifth Year), 6. Charles Calvert Cobb, Jr. (Complete), 7. William Roy Cobert (First Year), 8. Jack P. Davis (Third Year), 9. Alvis Lee Ellinburg (Fifth Year), 10. Joseph Kenneth Ervin (Fifth Year), 11. Robert P. Fischer (First Year), 12. Delbert Gael Freeman (Complete), 13. Gary Turner Frey (Complete), 14. Larry E. Gill (Fourth Year), 15. Arthur Hall (Fifth Year), 16. William A. Hines (First Year), 17. James E. Howard (Complete), 18. Claude Wilson Keenam (Complete), 19. Willard Jay Koetje (Complete), 20. Kevin Matthew Krist (First Year), 21. Michael Laing (First Year), 22. Thomas A. Leggett (Complete), 23. Dewey Lee Lolley (Complete), 24. Jesse Kyle Lough (First Year), 25. Joseph Mason (Fourth Year), 26. Lewis May (First Year), 27. R. Glenn McCall (Third Year), 28. Charles Frederic Melvin (Complete), 29. John Furness Morgan (Complete), 30. James H. Nichols (Complete), 31. Ronald Wayne Nunn (Fifth Year), 32. Hugh H. Owen, Jr. (Complete), 33. Raymond Earl Owens (First Year), 34. U.L. Ratliff (Complete), 35. Walter Ralph Reeder (Fourth Year), 36. Jack L. Reynolds (Complete), 37. Carl John Rogers (Third Year), 38. James E. Salminen (Third Year), 39. Richard Shafer (First Year), 40. Charles W. Steverson, Jr. (Complete), 41. Tommy Waites (First Year), 42. Thomas Keith Waldrop (Fourth Year), 43. Ed Wass (First Year), 44. George Alton Weaver (Complete), 45. Bobby Weeks (Third Year), 46. James Herbert Whatley (Complete), 47. Tommy Earl Whiddon (Complete), 48. Charles Rudolph Wimberly (Complete).
    b) **Part-time local pastors (¶408.2) and what progress has each made in the course of study?**
    1. John Baxter (First Year), 2. Martha Baxter (Complete), 3. Johnny Marion Belcher (Complete), 4. Alvin E. Blackburn (First Year), 5. Michael Bradley Bledsole (Fifth Year), 6. Agnes Bottoms (First Year), 7. Robert W. Brown (First Year),

8. Donald Lamar Cadenhead (First Year), 9. John Candler Cain, Jr. (First Year), 10. William McKinley Chisolm, Jr. (Complete), 11. Gerald Calvin Coggin, III (First Year), 12. Jerry Wayne Cole (Second Year), 13. Brian Loren Corley (First Year), 14. Ralph Eugene Dalton (First Year), 15. Joseph Wardell Davis (Second Year), 16. Jeffery Blane Dolbare (Fourth Year), 17. Clay B. Grant (First Year), 18. Addie June Hall (Complete), 19. Glen Hugh Higdon (Complete), 20. David Mitchell Kirby (First Year), 21. James William Land (Fifth Year), 22. Ronald Travis Lee (Complete), 23. Thomas Russell Lewis (Complete), 24. Donald Douglas Lolley (Complete), 25. James Hearon Lolley (Complete), 26. Darrell Gordon Martin (First Year), 27. Benny Ronald McKee (First Year), 28. Donald Demorest McManus, Jr. (First Year), 29. Henry Clay Moore (Complete), 30. Lawrence Irvin Newton (Fifth Year), 31. Wayne Newton (Third Year), 32. Jimmy R. O'Bryant (Second Year), 33. Donald Grant Osgood (Complete), 34. Charles McGowin Parker (Complete), 35. Hoyt Eugene Pearson (First Year), 36. Michael Charles Robinson (Complete), 37. Charles Edward Rothy (First Year), 38. Richard Rouse (First Year), 39. John A. Sanders (Third Year), 40. R. Michael Saucer (First Year), 41. James Isham Scarbrough, Sr. (Complete), 42. Julie Ann Sheffer (Complete), 43. Tommy Lee Sizemore (Third Year), 44. Thomas Eugene Smith (Complete), 45. Ellie H. Stoudemire (Fourth Year), 46. David Wesley Syfrett (Fourth Year), 47. Jerry Allen Tanton (Complete), 48. Arnold Lamar Tillman (Complete), 49. William Christopher Watts (Fourth Year), 50. Eddie H. Wells (First Year), 51. John Michael Whitfield (First Year), 52. George Ronald Williams (First Year), 53. Samuel D. Williams, Jr. (First Year), 54. Robert J. Witte (First Year), 55. William Archibald Young (Second Year)

c) **Student Local Pastors (¶408.3), and in what schools are they enrolled?**
1. Jimmy L. Allen, Jr. (Wesley Seminary), 2. Anthony Louis Antonelli (Gulf Coast Community College), 3. Michael Beale (Asbury Seminary), 4. Paul Francis Belardino (Candler School of Theology), 5. Jason Bowman (Huntingdon College), 6. Gene Alan Cassady (Asbury Seminary), 7. Charles Cummings (Asbury Seminary), 8. Jon Gregory Davidson (University of South Alabama), 9. Darren D. Gillespie (Huntingdon College), 10. Brian Reid Healy (Candler School of Theology), 11. Dennis J. Jordan (University of Alabama), 12. Edna Louise Love (Asbury Seminary), 13. Richard Lucas (Troy State), 14. Bernard A. Martin (Huntingdon College), 15. Gene May (Candler School of Theology), 16. Hartwell Steven McCoy (Livingston), 17. Richard D. Nixon (Beeson Divinity School), 18. Alexander W. Oberneder (Memphis Theological Seminary), 19. Joe Bonnie Overstreet (Patrick Henry College), 20. Charles Michael Pearson (Livingston University), 21. Richard R. Powell (Bishop State Community College), 22. Van Riley Richardson (Candler School of Theology), 23. Mark T. Roberts (Candler School of Theology), 24. James C. Shannon (Auburn University), 25. David S. Smith (Candler School of Theology), 26. Matthew Stevens (Candler School of Theology)

22. **Who have been discontinued as local pastors (¶410.1)?**
a) **Full-time local pastors:**
James Bracewell
b) **Part-time local pastors:**
1. Raymond A. Christian
2. Franklin Wyatt Stewart
c) **Student local pastors:**
1. William Douglas Tenny
2. Joel D. Wolfe

23. **Who have been reinstated as local pastors (¶410.4)?**
James Harbert (PLP) (Fourth Year)

24. **What ordained ministers from other Annual Conferences or Methodist denominations are approved for appointment in the Annual Conference while retaining their conference or denominational membership (¶426.1)?**
1. Lewis Bell (AMEZ)
2. A. Wayne Boulware (North Alabama)
3. John Galloway (North Alabama)
4. Harry E. Houseman (North Texas)
5. Larry D. Mosley (North Alabama)

25. **What clergy in good standing in other Christian denominations have been approved to serve appointments or ecumenical ministries within the bounds of the Annual Conference while retaining their denominational affiliation (¶426.2)?** Robert M. Riegle
26. **Who are affiliate members:**
    a) **With vote (¶¶419.4, 701.1)?** No One
    b) **Without vote (¶443.4)?**
        1. Robert C. Beckley (Eastern Pennsylvania)
        2. George Bretherick (North Alabama)
        3. Frank W. Buckner (Western North Carolina)
        4. Stephen Johnson (South Indiana)
        5. A. Clay Kelly (Memphis)
        6. John Sewell (Louisiana)
        7. Katherine Shindel (Southern Illinois)
        8. Aubrey G. Walley (New Mexico)
        9. A.K. Williams (North Georgia)
27. **Who are elected as Associate Members (¶420)?**
    1. Terrill B. Green
    2. Betsy A. Hines
    3. Kenneth L. Jacobs
    4. Oliver S. Mize
28. **Who are elected as Probationary Members:**
    a) **Under the provisions of ¶415?**
        1. W. Dean Allerheiligen
        2. Steven D. Ashbrook
        3. K. Andrew Gartman
        4. Kyle S. Gatlin
        5. Robert I. Gulledge
        6. William V. Hawkins
        7. Patrick L. Holley
        8. James R. Jones, Jr.
        9. John F. Kramer
        10. David O. Pearce
        11. Michael B. Ramsey
        12. W. Robbins Sims
        13. Francis H. Turner, III
    b) **Under the provisions of ¶416.1?** No One
    c) **Under the provisions of ¶416.2?** No One
29. **Who are continued as Probationary Members, what progress have they made in their ministerial studies, and in what year were they admitted to Probationary Membership (¶¶417, 424):**
    a) **As students in approved schools of theology? (¶417.1):**
        1. Ray T. Bass (Third Year — 1991)
        2. Richard E. Brooks (Third Year — 1991)
        3. Misty N. Edwards (Third Year — 1991)
        4. Tonya L. Elmore (Third Year — 1991)
        5. Edward R. Glaize (Third Year — 1991)
    b) **In the advanced ministerial course of study? (¶417.2):**
        1. Tommy F. Arledge (Complete — 1991)
        2. Warren P. Kynard (Third Year — 1990)
        3. Tommy J. Stringer (Complete — 1989)
    c) **Following completion of their educational requirements (¶417.1):**
        1. JoAnn S. Anderson (1990)
        2. Luke Bell (1986)
        3. Stephen B. Collins (1991)
        4. David L. Cook (1991)
        5. John S. Curtin (1991)
        6. Charles A. Knight (1988)
        7. C. William Price, Jr. (1991)
        8. Glenn H. Smith (1989)
        9. Sung Y. Song (1991)
        10. Harry A. Stewart (1991)

30. Who have been transferred from other Christian denominations (¶427.3):
- **a) As Associate Members (¶427.3a)?** No One
- **b) As Probationary Members (¶427.3a, b)?** No One

31. Who are elected members in Full Connection (¶424)?
1. David L. Bromstad
2. Jerry H. Ehlert
3. Robert G. Ellisor
4. Daniel W. Hudson
5. Tony M. Hughes
6. Alvin E. McLendon
7. Paul E.B. Malson
8. James J. Meadows
9. Fred S. Nichols
10. Dan J. Quale
11. Steven P. Spining
12. Kenneth M. Spivey
13. J. Mack Strange

32. What Probationary Members, previously discontinued, are readmitted (¶454)?
Donal Walsingham

33. Who are readmitted (¶¶455-457):
- **a) As Associate Members?** No One
- **b) As members in Full Connection?** No One

34. Who are returned to the effective relationship after voluntary retirement (¶451.7):
- **a) As Associate Members?** No One
- **b) As Probationary Members?** No One
- **c) As members in Full Connection?** No One

35. Who have been received by transfer from other Annual Conferences of The United Methodist Church (¶¶427.1, 516.5, 733.2m)?

Name	Conference	Date
1. Augustus M. Allen (FM)	Texas Conference	June 1, 1992
2. T. Mark Ledbetter (FM)	South Georgia Conference	June 1, 1992

36. Who are transferred in from other Methodist denominations (¶427.2)? No One

37. Who have been elected and ordained deacons (¶434):
- **a) As Associate Members (¶434.1)?**
  1. Terrill B. Green
  2. Betsy A. Hines
  3. Kenneth L. Jacobs
  4. Oliver S. Mize
- **b) As Probationary Members (¶434.2)?**
  1. W. Dean Allerheiligen
  2. Steven D. Ashbrook
  3. K. Andrew Gartman
  4. Kyle S. Gatlin
  5. Robert I. Gulledge
  6. William V. Hawkins
  7. Patrick L. Holley
  8. James R. Jones, Jr.
  9. John F. Kramer
  10. Michael B. Ramsey
  11. W. Robbin Sims
  12. Francis H. Turner, III

38. Who had been elected and ordained elders (¶435):
- **a) As theological graduates (¶435.1)?**
  1. Jerry H. Ehlert
  2. Robert G. Ellisor
  3. Daniel W. Hudson
  4. Tony M. Hughes
  5. Alvin E. McLendon
  6. Paul E.B. Malson
  7. James J. Meadows
  8. Fred S. Nichols
  9. Dan J. Quale
  10. Steven P. Spining
  11. Kenneth M. Spivey
  12. J. Mack Strange
- **b) As Probationary Members previously Associate Members (¶435.2)?**
  David L. Bromstad

39. What clergy, coming from other Christian denominations, have had their orders recognized (¶428):
- **a) As deacons?** No One
- **b) As elders?** No One

40. Who have been elected or ordained as a courtesy to other conferences?

a) Elected:

1. As Associate Members? No One

2. As Probationary Members? No One

3. As Members in Full Connection? No One

b) Ordained after election by this conference:

1. Deacons? No One

2. Elders? No One

c) Ordained after election by other conferences:

1. Deacons? No One

2. Elders? No One

41. Who have been transferred out to other Annual Conferences of The United Methodist Church?

Name	Conference	Date
E. Maddoc Thomas	North West Texas Conference	June 1, 1992

42. Who are discontinued as Probationary Members (¶ 418)?

1. Thomas R. Edwards
2. B. Stephen Juhan

43. Who have been granted honorable location (¶452.1)?

a) This year? No One

b) Previously?

1. Daniel A. Bailey, June 2, 1991
2. James Buddy Capps, June 3, 1990
3. James Wyndall Bell, May 28, 1984
4. Christopher B. Hughes, May 28, 1984
5. James Malcolm Rolen, May 28, 1984
6. David C. Keebler, May 26, 1980
7. Gary Pierce Wright, May 26, 1980

44. Who have had their conference membership terminated:

a) By withdrawal to unite with another denomination (¶¶452.2, 452.5)? No One

b) By surrender of the ministerial office (¶¶452.3, 452.5)? No One

c) By withdrawal under complaints or charges (¶¶452.4, 452.5, 2626.2)? No One

d) By involuntary termination (¶453.1f)? No One

e) By administrative location (¶453.3)? No One

f) By trial (¶¶453.2, 2624.3)? No One

45. Deceased

a) What Associate Members have died during the year?

Effective: No One

Retired:

Name	Date of Birth	Date of Death
Hurley Dee Guy	July 11, 1924	September 6, 1991
Leroy W. Greenlaw	October 10, 1919	October 22, 1991
Wayland Hoyt Stevenson	March 10, 1914	October 21, 1991

b) What Probationary Members have died during the year? No One

c) What members in Full Connection have died during the year?

Effective:

Name	Date of Birth	Date of Death
Thomas M. Ellisor, Jr.	July 20, 1932	August 27, 1991

Retired:

Name	Date of Birth	Date of Death
Wilbur Orlando Calhoun	March 20, 1921	September 4, 1991
Earl Craig Portis	July 21, 1909	October 23, 1991
John E. Vickers	July 26, 1925	December 31, 1991

d) What local pastors have died during the year?

Active:

Name	Date of Birth	Date of Death
James Bruce Richerson	September 6, 1924	August 23, 1991

Retired: No One

46. What ordained ministers have received appointments in other Annual Conferences of The United Methodist Church while retaining their membership in this Annual Conference (¶426.1)?

Stephen Laurence Smith

47. Who are the ordained ministers on leave of absence and for what number of years consecutively has each held this relation (¶448)?

a) With consent?

1. Richard D. Cobb, Sr. (First Year) Opelika First UMC CC
2. Charles A. Knight (First Year) Coden UMC CC
3. Turpin Conway Ashurst (Second Year) Dothan-Covenant UMC CC
4. Kevin Knox (Second Year) Mobile-Grace UMC CC
5. Oakley W. Melton III (Second Year) Mobile-Dauphin Way UMC CC
6. Thomas L. Parker (Second Year) Eufaula-First UMC CC
7. Lee C. Robinson (Fourth Year) Ft. Deposit UMC CC
8. Jerry R. Turner (Fourth Year) Pensacola-First UMC CC
9. Elizabeth Johnson-Walker (First Year) Benson/Bethel CC

b) Without consent? No One

c) What ordained ministers have been placed on leave of absence since the last session of the Annual Conference (ad interim)?

1. Howard L. Bozeman, Jr. (First Year) (Effective December 1, 1991) (Appointed June 3, 1992)
2. William C. Kundo (First Year) (Effective December 15, 1991) (Appointed June 3, 1992
3. Elizabeth Johnson-Walker (First Year) (Effective March 30, 1992)

d) What ordained ministers on leave of absence have had their leaves terminated since the last session of the Annual Conference (ad interim)?

Cathy Adkins Allen, Appointed to Attend School

48. Who have been suspended under the provisions of ¶2623.3d? No One

49. Who are granted sabbatical leave (¶446)? No One

50. What actions have been taken concerning disabled ordained ministers and full-time local pastors (¶ 450):

a) What ordained ministers and full-time local pastors were granted disability leave since the last Annual Conference session? No One

b) What ordained ministers and full-time local pastors have had their disability leave terminated since the last conference session (¶450.3)? No One

c) What ordained ministers and full-time local pastors are granted disability leave at this session (¶450.1)?

1. O.C. Brown III
2. David Reynolds Ellisor
3. James Melton Guy
4. William J. Hughes, Jr.
5. Donald Jay
6. Coyt Jordan, Jr.
7. Norman B. McLeod, Jr.
8. James H. Overbeck
9. Charles Ray Pittman
10. Ennis G. Sellers

51. What members in full connection have been retired (¶451):

a) This year?

1. William B. Atkinson, Jr.
2. Jimmie Cook Connor
3. Wallace Ed Dismukes
4. Floyd Carson Enfinger
5. James L. Farrow
6. Joseph E. Hastings (Effective 12/01/92)
7. Edward Dell Henne
8. J. Carl Jackson
9. Rual Wesley Morris
10. John Troy Parker
11. Thomas J. Sheppard
12. Marcus Herbert Smith
13. Asbury Wolfe, Jr.

b) **Previously?**
Clifford Miles Abbott, James Averett Anthony, Jr., Benjamin Franklin Arledge, Frank Aubrey Arnold, Carlton Everett Barnes, Joseph E. Bates, Robert T. Bennett, Joe Neal Blair, Thomas Avery Bingham, Charles Hampton Boland, Jr., Wilmer Rudolph Bottoms, Cecil Edgar Bradley, Selman David Bradley, Marion Sanford Brantley, Albert Cronin Britt, Charles Robert Britt, Oscar William Brooks, Naomi Prescott Brown, William Dossie Bruner, Joseph Hardie Bullington, Sr., Eugene Doddridge Caddell, Karl Clarence Campbell, Jr., Arthur McCoy Carlton, John Curtis Carmichael, Moon Hee Choi, Daniel Kenner Christenberry, Jr., In Wha Chung, Henry Frank Chunn, Joseph Hugh Collins, Robert Haynes Collins, J. Carl Coulliette, Steven Ford Dill, Henry Earl Eddins, Elvin Theo Edgar, Walter Eugene Edwins, John Oscar Ellisor, Jr., Bartley B. Fair, Marshall Graydon Ford, Walter Roy Gamblin, Luther A. Gandy, Kathryn Burnett Gatewood, George Washington Gilbert, Jr., Wallace Terrell Green, Robert Valentine Greenwood, James Albert Griffin, Jr., William Howell Griggs, Jacob Columbus Guy, Otis Talmadge Guy, Robert Earl Hall, Lucy Campbell Hathaway, Ralph Rush Hendricks, Robert E. Hendricks, Paul Mixon Higdon, Herbert Clayton Hill, Raymond Lee Hoagland, Jr., Leonard L. Howell, Arthur Fletcher Howington, Jr., Robert Erskine Johnston, Daniel Jones, Haniel Jones, Jacob Andrew Joseph, Lloyd Hunter Kimbrough, Gerald Lightfoot King, John Henry Lane, Raymond Henry Leiber, Warren L. Lindsey, James N. Love, Hubert Earl McCrary, Johnie William McCurdy, Braxton Bragg McCurley, James Hugh McDonald, Lionel Powers McLeod, Sr., Arthur Lee Martin, Ogden Vance Mason, Robert Glenn Massengale, Cecil Aubrey Massey, Hiram Paul Mathison, Marion Clyde Mathison, Torrence Holder Maxey, John Carlisle Miller, Letcher Calhoun Mitchell, Jr., Donald Eugene Montgomery, James Hamilton Moore, Robert Alfred Moore, Jr., James Morris, Henry Glenn Napier, Jr., Douglas Athan Newsome, John Bransford Nichols, William Marshall Pickard, Jr., Autis Embree Price, James Conda Rains, Ernest Davidson Ridgeway, Malcolm Lovel Roberts, Lamont C. Rouse, Olin Lamar Rowe, Driftwood Hayne Rucker, James Ernest Savage, Raymond Henry Schneider, Oliver Michael Sell, Merlin Pierce Shell, Samuel Curtis Shirah, Glen Stanley Sirmon, Julius Wilson Smack, Benjamin N. Smith, Lamar Spencer, Lee Roy Spencer, Roy Millard Spikes, Willow Jean Spikes, Karl Davis Stringfellow, Earle Henry Temple, Jr., John D. Trobaugh, Andrew Spencer Turnipseed, Sr., Carlos Mozel Tyndal, Marvin Keron Vickers, Sr., William Herbert Walls, Oliver Cornelius Weaver, Jr., John Milton Whatley, Jr., Ray Edward Whatley, David Richard White, Robert Lee Wilson, Comer William Woodall, James Abraham Zellner

52. **What Associate Members have been retired (¶451):**
a) **This year?**
1. Luther Mark Faulk, Jr.
2. Alton L. Pitchford
b) **Previously?**
Alonzo Jay Alburl, James Cecil Brown, Michael Joseph Calumbo, Clarence Cottrell, Charles Burnett Craddock, William Robert Crutchfield, Porter Bige Daniels, James Andrew Dinkins, William A. Floyd, Fred Monroe Folkes, Alton Benjamin Green, Glenn Ernest Greenhill, Robert Coleman Harrington, Joseph Amos Holloway, II, Ralph Ezell Howell, Morris Ollie Ingram, John Dee Renfroe, John Malachi Rich, George Thomas Scarborough, Jasper James Smith, Robert Jackson Thompson

53. **What Probationary Members have been retired (¶451):**
a) **This year?** No One
b) **Previously?** No One

54. **Who have been recognized as retired local pastors (¶410.5):**
a) **This year?**
1. Baston LaFon Butler
2. Winfred Parry Easley
3. Paul B. Griffin
4. O. Rankin Tyler

b) **Previously?**
Warren Hilton Brooks, John C. Burroughs, Lewis Andrew Doan, William W. Funchess, Jr., Joseph William Gissendanner, Johnnie W. Herring, William Drafton Hobbs, Alphie Lee Hutto, William Vernon Hutto, Jesse Daniel Joyner, Harry Bruce Kemper, Jr., Everett Vergil Killman, Levi Davis Knox, Charles Webb McGlothern, Claren Donnell Monday, James Henry Palmer, Luther Powell, Shirley Roberson, Jr., Charles Sydney Syfrett, Samuel Ellis Trent, Sr., Emmett Lafayette White

55. **Changes in clergy membership: What is the number of ordained ministers:**
   a) **Elected as Associate Members? — 4**
   b) **Elected as Probationary Members? — 13**
   c) **Elected as Members in Full Connection? — 12**
   d) **Readmitted? — 1**
   e) **Retired made effective? — 0**
   f) **Transferred in? — 2**
   g) **Transferred out? — 1**
   h) **Discontinued as Probationary Members? — 2**
   i) **Honorably located this year? — 0**
   j) **Withdrawn? — 0**
   k) **Involuntarily terminated? — 0**
   l) **Administratively located? — 0**
   m) **Terminated by trial? — 0**
   n) **Deceased — 7**
56. **What is the number of:**
   a) **Pastoral charges? 458** b) **Local churches? 698**
57. **What is the number of clergy members of the Annual Conference:**
   a) **By appointment category and conference relationship?**

Categories	Members in Full Connection	Probationary Members	Associate Members & Affiliate Members with vote	Full-time Local Pastors (21a)
Pastors	324	31	26	48
Appointments Beyond the Local Church: (Par. 443.1a,c) (72a)	24			
Appointments Beyond the Local Church: (Par. 443.1b,c) (72b)	16			
Appointments Beyond the Local Church: (Par. 443.1d) (72c)	9			
Appointments to Attend School (73)	2			
On Leave of Absence (47)	9			
On Sabbatical Leave (49)	0			
On Disability Leave (50c)	10			
Retired (51, 52, 53)	158			
Total Number, Clergy Members	552			
Grand Total, All Conference Clergy Members	657			

b) By gender and racial/ethnic identification?

Categories	Members in Full Connection	Probationary Members	Associate Members & Affiliate Members with vote	Full-time Local Pastors Appointed to Pastoral Charge
Female	4	3	0	8
Male	320	28	26	40
Total Number, Clergy Members	324	31	26	48
Grand Total, All Conference Clergy Members	592			
Asian	3	1		
Black	10	1	1	3
Hispanic	1			
Native American				
Pacific Islander				
White	310	29	25	48
Total Number, Clergy Members	324	31	26	48
Grand Total, All Conference Clergy Members	592			

PART III. DIACONAL MINISTERS

58. **Who constitute the Committee on Investigation (¶2623.4)?**
Lisa Ausley, Mark Stewart, Rudolph Heintzelman
Reserve Members: Ruth Penton, Blair Richards
59. **Who are consecrated this year as diaconal ministers (¶307)?** Kim Tyree
60. **Who are reinstated as diaconal ministers (¶313.3c)?** No One
61. **Who are transferred in as diaconal ministers (¶312)?** No One
62. **Who are transferred out as diaconal ministers (¶312)?** No One
63. **Who have had their conference relationship as diaconal ministers terminated by Annual Conference action (¶313.3)?** Ben Free
64. **What diaconal ministers have died during the year?**
    a) **Effective:** No One
    b) **Retired:** No One
65. **What diaconal ministers have been granted leaves of absence under ¶313.1a,c,d) (disability, study/sabbatical, or personal leave):**
    a) **Since the last session of the Annual Conference?** No One
    b) **At this session of the Annual Conference?** Lisa Ausley
66. **What diaconal ministers have been granted an extended leave (¶313.1e):**
    a) **Since the last session of the Annual Conference?** No One
    b) **At this session of the Annual Conference?** No One
67. **Who have returned to active status:**
    a) **From disability, study/sabbatical, or personal leave of absence (¶313.1a,c,d)?** No One
    b) **From extended leave (¶313.1e)?** No One
68. **Who have taken the retired relationship to the Annual Conference as diaconal ministers (¶313.2):**
    a) **This year?** No One
    b) **Previously?** Edwin Free, Voncile Jones

PART IV. MINISTERIAL APPOINTMENTS AND CONCLUDING BUSINESS

69. **What clergy members are approved for appointment to less than full-time service, what is the total number of years for which such approval has been granted to each, and for what fraction of full-time service is approval granted (¶¶437.2, 441.2, 1606.4b)?**
1. Billy Joe Bass (11th Year — 25%); 2. Larry Dean Bennett, Sr. (4th Year — 25%); 3. Gillis Crenshaw (7th Year — 25%); 4. Rod Curry (5th Year — 25%); 5. H. Lavon Davis (11th Year — 25%); 6. Ben McDavid (8th Year — 25%); 7. Bobby Skipper (6th Year — 25%); 8. Curtis R. Smith (11th Year — 25%); 9. Douglas Golden (2nd Year — 25%); 10. Cletice Ingram (4th Year — 50%); 11. Lynn Nesbitt (11th Year — 50%); 12. Libba G. Stinson (5th Year — 50%); 13. Roger Dick Johns (1st Year — 25%)

70. **What changes have been made in appointments since the last Annual Conference session?**
MOBILE DISTRICT:
Pleasant Valley UMC ..... John Weldon King
DOTHAN DISTRICT:
Westview Heights ..... Philip Duncan Craddock (AM)
ANDALUSIA DISTRICT:
Samson-Corner Creek ..... Fred S. Nichols (PM)

71. **Where are the preachers stationed for the ensuing year?** See Appointments

72. **What ordained ministers are appointed beyond the local church for the ensuing year:**
a) **Within the connectional structures of The United Methodist Church (¶ 443)?**
1. Asa Boozer, 2. Donald R. Brill, 3. William E. Calhoun, 4. Julia D'Andrea Crim, 5. Marvin Ervin Dailey, 6. John Walter Ellisor, 7. Langdon Howard Garrison, Jr., 8. Paula Elizabeth Gilbert, 9. Billy F. Hall, 10. Joseph E. Hastings, 11. Terrence K. Hayes, 12. Frank Thomas Hyles, Jr., 13. Allen K. Jackson, 14. Louise Stowe Johns, 15. T. Mark Ledbetter, 16. Linwood A. Lewis, 17. Gerald H. Maddox, 18. Douglas C. Newton, 19. Ben Sawada, 20. Edwin R. Sells, 21. Richard O. Sigler, 22. J. Fred Toland, 23. Robert W. Wingard, 24. Aida Lea B. Walker
b) **To extension ministries (¶443.1b,c)?**
1. Donald G. Brown, 2. T. O'Neal Brown, 3. Edison F. Burleson, 4. J. Robert Daffin, 5. Lowell Hale, 6. J. Wayne Helms, 7. Lawrence R. Horne, 8. Marvin W. Luckie, 9. David E. McLean, 10. Gary R. Perry, 11. Wayne C. Perry, 12. Clyde F. Pressley, 13. Harold Caserta, 14. M. Keron Vickers, 15. Dann R. Ward, 16. Frederick R. Zobel, 17. James L. Waters
c) **To other valid ministries under the provisions of ¶443.1d?**
1. Dallas A. Blanchard, 2. John Cannon, 3. Curtis D. Coleman, 4. Richard E. Jordan, 5. G. Damon Nolin, 6. Jack R. Shearer, 7. James L. Waters, 8. J. Russell Williams, 9. Richard A. Bennett

73. **Who are appointed to attend school (¶516.6):**
a) **Associate Members?** No One
b) **Probationary Members?** David O. Pierce (Candler)
c) **Members in Full Connection?** Jeffery Uhler (Wisconsin)

74. **Where are the diaconal ministers appointed for the ensuing year**
PARAGRAPH 310
ANDALUSIA DISTRICT:
Associate Director, Conference Council on Ministries
Andalusia, West End CC ..... Diane Lothrop (5)
DEMOPOLIS DISTRICT:
Director, Livingston University Wesley Foundation
Livingston CC ..... Ruth G. Penton
DOTHAN DISTRICT:
Director of Christian Education, Dotha, First UMC
Dothan, First CC ..... Mark C. Stewart
Director of Programs, Lafayette Street UMC
Lafayette Street CC ..... Patrician JoAnn Spivey
Director of Christian Programs, Enterprise, First UMC
Enterprise, First CC ..... Rachel H. Baxter
MARIANNA/PANAMA CITY DISTRICT:
Director of Christian Education, Panama City, First UMC
Panama City, First CC ..... Blair P. Richards

MOBILE DISTRICT:
Director of Children's Ministries, Dauphin Way UMC
Dauphin Way CC ..... Sally C. Granberry
Director of Older Adult and Family Life Ministries, Dauphin Way UMC
Dauphin Way CC ..... Kathy L. Jorgenson
Associate Counselor, Crossway Counseling Center, Daphne
Christ CC ..... Dottie K. Lovelady Rogers
Director of Music, Forest Hill UMC
Forest Hill CC ..... Saxon C. Scarborough
MONTGOMERY DISTRICT:
Director of Music, Montgomery, First UMC
Montgomery, First CC ..... Dale Daniels
Director of Adult Ministries, Montgomery, First UMC
Montgomery, First CC ..... Alecia Curtis Glaize
Director, Auburn Wesley Foundation
Auburn CC ..... W. David Goolsby
Director of Program, Frazer Memorial UMC
Frazer Memorial CC ..... Rudolph A. Heintzelman
Director of Residence Services, Wesley Terrace, Auburn
Auburn CC ..... Janeese Lowry Spencer
PENSACOLA DISTRICT:
Minister of Music, Fort Walton Beach, First UMC
Fort Walton Beach CC ..... W. George Arrington
Escambia County School System, Special Education
Cokesbury CC ..... H. Ben Encinias
Director of Christian Education, Pensacola, First UMC
Pensacola, First CC ..... Karen N. Evans
Counselor, Cross Way Counseling Center, Daphne
Fairhope CC ..... A. Michael Gates
Director of Children and Family Ministries, Woodbine UMC
Woodbine CC ..... Vivian J. Malson
Director of Music and Program, Mary Esther UMC
Mary Esther CC ..... Michael J. Owenby
Director of Children's Ministries, Shalimar UMC
Shalimar CC ..... Francine Schmidt
Marriage and Family Therapist
Shalimar CC ..... Clara C. Turner
SELMA DISTRICT:
Prattville, First CC ..... R. Steven Lee
PARAGRAPH 313.1d
MONTGOMERY DISTRICT:
Leave of Absence
Auburn CC ..... Sarah W. Goolsby (4)
PARAGRAPH 313.2
DOTHAN DISTRICT:
Retired
Dothan, First CC ..... L. Edwin Free
Retired
Dothan, First CC ..... Voncile P. Jones

75. What other personal notations should be made? None

76. Where shall the next Conference Session be held?
Huntingdon College, Montgomery, Alabama

ADDENDUM TO MINUTE QUESTIONS

Annual Report of Diaconal Ministers

1. **Who are consecrated this year as diaconal ministers?**
   Kim Tyree, 1703 Clifton Road, A-2, Atlanta, GA 30329
2. **Who are continued as diaconal ministers?**
   See Division III — The Alphabetical Roll — Diaconals
3. **Who are reinstated as diaconal ministers?** None
4. **TRANSFERRED IN.** During the past year the following diaconal ministers have been transferred into this conference:
   None
5. **TRANSFERRED OUT.** During the past year the following diaconal ministers have been transferred out of this conference:
   None
6. **Who are the diaconal ministers on leave of absence and for what number of consecutive years?**
   Lisa Ausley (beginning leave this conference year)
   Sarah Goolsby (beginning third year)
7. **Who have had their conference relationship as diaconal ministers terminated by annual conference action?**
   Ben Free, 312 Martin Dr., Jonesboro, GA 30326 (Consecrated in 1985)
8. **Who have taken the retired relationship to the annual conference as diaconal ministers?**
   A. This year? None
   B. Previously?
   Edwin Free
   Voncile Jones
9. **The following are those in official candidacy:**
   David Barnes, 907 Lido Circle, Niceville, FL 32578
   Paula Roane, 311 LaSalle St. #2F, Durham, NC 27705
   Pam Wilson, 2002 Guarisco St., Daphne, AL 36526

Chairperson of Conference Board of Diaconal Ministry:
Clara Turner, 30 Chelsea Drive, NW, Ft. Walton Beach, FL 32547
Registrar of Conference Board of Diaconal Ministry:
Alecia C. Glaize, 2416 W. Cloverdale Park, Montgomery, AL 36106

Annual Report of Professional Church Musicians

1. **CERTIFIED.** During the past year the following persons have been certified:
   Directors of Music: None
   Ministers of Music: Pamela Huff (First UMC, DeFuniak Springs, FL)
   Associates in Music: None
2. **CERTIFICATION RENEWED.** During the past year the certification of the following persons has been renewed:
   Directors of Music: Dale Daniels (First UMC, Montgomery, AL)
   Ministers of Music:
   George Arrington (First UMC, Ft. Walton Beach, FL)
   Jerry Hollis (Shalimar UMC, Shalimar, FL)
   Mark Stewart (First UMC, Dothan, AL)
   Saxon Scarborough (Forest Hill UMC, Mobile, AL)
   Associates in Music: None
3. **TRANSFERRED IN.** During the past year the following certified persons have been transferred into this conference: None
5. **TRANSFERRED OUT.** During the past year the following diaconal ministers have been transferred out of this conference: None
5. **RETIRED.** During the past year, the following certified persons have retired: None
6. **DISCONTINUED.** During the past year the following certified persons have given up their certification or have otherwise been discontinued and are now dropped from the roster of this conference: None
7. **MUSIC ASSISTANTS.** The following persons are listed on our present roster of Music Assistants: None

8. **Persons currently working toward certification:** None

Chairperson of Conference Board of Diaconal Ministry: Clara Turner
Conference staff person related to Board of Diaconal Ministry: Gerald Maddox

Annual Report of Professional Christian Educators

1. **CERTIFIED.** During the past year the following persons have been certified:
   Directors of Christian Education: None
   Ministers of Christian Education:
   Pamela Huff (First UMC, DeFuniak Springs, FL 32433)
   Associates in Christian Education: None
2. **CERTIFICATION RENEWED.** During the past year the certification of the following persons has been renewed:
   Directors of Christian Education:
   David Goolsby (A.U. Wesley Foundation, Auburn, AL)
   Sally Granberry (Dauphin Way UMC, Mobile, AL)
   Kathy Lincks Jorgenson (Dauphin Way UMC, Moile, AL)
   Blair Richards (First UMC, Panama City, FL)
   Dottie Lovelady Rogers (U. of S.A. Wesley Foundation, Mobile, AL)
   Francine Schmidt (Shalimar UMC, Shalimar, FL)
   Ministers of Christian Education:
   Karen Neola Evans (First UMC, Pensacola, FL)
   Alecia Curtis Glaize (Auburn UMC, Auburn, AL)
   Rudolph Heintzelman (Frazer Memorial UMC, Montgomery, AL)
   Louise Stowe Johns (Huntingdon College, Montgomery, AL)
   Ruth Penton (Livingston Wesley Foundation, Livingston, AL)
   Associates in Christian Education: None
3. **TRANSFERRED IN.** During the past year the following certified persons have been transferred into this conference: None
5. **TRANSFERRED OUT.** During the past year the following diaconal ministers have been transferred out of this conference:
   Mary Ann Dotts to Western North Carolina Conference
5. **RETIRED.** During the past year, the following certified persons have retired: None
6. **DISCONTINUED.** During the past year the following certified persons have given up their certification or have otherwise been discontinued and are now dropped from the roster of this conference: Luanne Smith
7. **EDUCATIONAL ASSISTANTS.** The following persons are listed on our present roster of Educational Assistants: None
8. **Persons currently working toward certification:** Augusta Jones

Chairperson of Conference Board of Diaconal Ministry: Clara Turner
Conference staff person related to Board of Diaconal Ministry: Gerald Maddox

Division VII
1992-1993 Appointments

SYMBOLS USED

AM	Associate Member
FLP	Full-time Local Pastor
LFS	Less than Full-time Service
LP	Local Pastor
LS	Lay Speaker
OD	Other Denomination
OM	Member of Another Conference
PLP	Part-time Local Pastor
PM	Probationary Member
RLP	Retired Local Pastor — Serving Appointment
ROM	Retired Member of Another Annual Conference
RS	Retired Supply — Serving Appointment
SLP	Student Local Pastor
TBS	To Be Supplied

Members in Full Connection have no capital letter designation following their names.
NOTE: The salary does not include continuing education.

ANDALUSIA DISTRICT

District Superintendent — Frank T. Hyles, Jr. (3) 59,275

Andalusia:
First — James Sidney Lock (1) 47,753
First Associate — James R. Jones (1) 21,000
West End — Donald J. Phillips (2) 20,800
Baker — Gene A. May (SLP) (1) 10,320
Bermuda — Gerald L. Caryl-Gordon (FLP) (2) 21,000
Bolling Circuit — TBS — Harold Sirmon (LS) (11) 3,300
Brewton:
Cedar Hill-Fidelis — David G. Shepard (AM) (4) 23,246
East Brewton, First — R. Glen McCall (FLP) (1) 22,200
First — Timothy H. Thompson (1) 45,000
Pollard — Clifford M. Abbott (RS) (3) 10,800
Cameron's Chapel Circuit — Earle H. Temple (RS) (2) 6,071
Castleberry — Norman G. Williams (2) 21,119
Coley's Chapel — Ronnie Williams (PLP) (2) 6,000
Conecuh Circuit — John H. Baxter (PLP) (5) 7,704
Crestview:
First — Alvin Norris Harbour, Jr. (3) 49,600
New Bethel — Donald L. Cadenhead (PLP) (5) 16,354
St. Mark — Luke Bell (PM) (5) 25,500
Elba — Winston D. Jay (AM) (3) 40,770
Evergreen:
Baggett's Chapel-Belleville — Thomas E. Smith (PLP) (8) 11,400
First/Brownsville — Daryl E. Gessner (6) 36,500
St. Paul/Sparta Hill/Shiloh — TBS — Joe Hayes (LS) (2) 11,557
Excel — William D. Davis (2) 20,800
Florala — David L. Cook (PM) (1) 22,217
Frisco City — T. Grant Parker, Sr. (5) 29,396
Georgiana, First — William N. Hust (AM) (4) 22,215

Georgiana Circuit — Glen Higdon (PLP) (11) 4,320
Georgiana, Friendship — J. Carl Jackson, Jr. (RS) (1) 5,200
Holly Grove — Paul Mixon Higdon (RS) (5) 10,800
Kinston — Dennis Jerry Jordan (SLP) (3) 12,900
Lime Springs — Donal Walsingham (PM) (5) 16,400
May Creek/Dixie/Douglas Chapel — Martha G. Baxter (PLP) (3) 7,080
McKenzie — Alvin Blackburn (PLP) (1) 12,588
Mexia — R. Michael Saucer (PLP) (2) 7,200
Monroeville, First — W. Judson Stinson (6) 33,500
Associate — Elizabeth Garner Stinson (LFS) (6) 16,500
Mt. Zion, East/Dozier — Robert H. Crumbley (2) 24,269
Mt. Zion, West/Wallace — Michael B. Bledsoe (PLP) (8) 10,950
Opp:
First — Gary R. Miller (6) 42,500
Macedonia — S. Earl Kelley (LS) (4) 7,200
Memorial/Friendship — Jesse D. Joyner (RS) (2) 8,640
Piney Grove — Jerry Cole (PLP) (5) 9,737
Providence — Billy Joe Bass (LFS) (11) 9,600
Repton Circuit — Earl R. Capps (4) 21,739
Samson/Corner Creek — Fred S. Nichols (2) 27,235
Sepulga Circuit — J.W. Land (PLP) (11) 9,492
Uriah/Mineola — Jesse Lough (FLP) (1) 17,840

Appointments Beyond The Local Church

Appointments Within the Connectional Structure (Paragraph 443.1a)
Associate Director, Conference Council on Ministries, Andalusia, First CC — Donald R. Brill (5) 42,200
Executive Director, Conference Council on Ministries, Andalusia, First CC — William E. Calhoun (5) 59,275
Conference Treasurer/Pensions, Mt. Zion, East CC — Joseph E. Hastings (11) 45,180
Director of Evangelism/Church Revitalization, General Board of Discipleship, Andalusia, First CC — Terrence K. Hayes (4)
Associate Director, Conference Council on Ministries, Director, Blue Lake United Methodist Assembly, Andalusia, First CC — Linwood A. Lewis (13) 51,100
Associate Conference Treasurer/Director of Homes and Insurance, Andalusia, First CC — Gerald H. Maddox (5) 42,611

Appointment to Attend School (Paragraph 516.6)
University of Wisconsin, Oshkosh, Florala CC — Jeffrey T. Uhler (1)

Diaconal Minister (Paragraph 310)
Associate Director, Conference Council on Ministries, Andalusia, West End CC — Diane Lothrop (5)

Appointment to Other Valid Extension Ministries (Paragraph 443.1d)
Instructor, Tallahassee Community College, Andalusia, West End CC — Richard A. Bennett (1)

Disability Leave (Paragraph 450)
Monroeville, First CC — Coyt H. Jordan, Jr.
Samson CC — J. Melton Guy

Retired Ministers
Brewton, Pollard CC — Clifford M. Abbott
Andalusia, First CC — C. Everett Barnes
Crestview, First CC — Karl C. Campbell

Excel CC — Fred M. Folkes (AM)
Holly Grove CC — Paul M. Higdon
Mt. Zion, West CC — Ralph E. Howell
Georgiana, Friendship CC — J. Carl Jackson, Jr.
Memorial CC — Jesse D. Joyner
Crestview, First CC — Harry B. Kemper, Jr.
Monroeville, First CC — R. Millard Spikes
Cameron's Chapel CC — Earle H. Temple
Brewton, First CC — Oliver C. Weaver

Affiliate Member of the Annual Conference (Paragraph 443.3)
Counselor, Southwest Alabama Mental Health/Mental Retardation Board Member, Memphis Conference, Brewton, First CC — A. Clay Kelly

DEMOPOLIS DISTRICT

District Superintendent — Billy F. Hall (5) 59,275

Allen — Jimmy O'Bryant (PLP) (2) 8,580
Bashi-Peachtree — H. Steven McCoy (SLP) (1) 12,900
Butler, First — Joseph H. Reams (3) 39,818
Butler Circuit — Joseph W. Davis (PLP) (3) 9,352
Coffeeville — Lewis Douglas May (FLP) (1) 20,000
Cokes Chapel-Brewersville — Herbert C. Hill (RS) (9) 7,200
Demopolis, First — J. Wesley Spivey (4) 51,450
Eutaw, First — Alton E. Moore, Jr. (3) 31,275
Eutaw Circuit — TBS — John C. Colenburg (S) (1) 10,800
Gainesville — Charles B. Craddock (RS) (1) 6,000
Gastonburg — A. Roderick Curry (AM-LFS) (5) 7,800
Geiger, First — Jimmy L. Allen, Jr. (FLP) (5) 21,264
Gilbertown — Reba D. Wiley (4) 26,570
Greensboro — D. Pruitt Willis (2) 44,400
Grove Hill — Edward M. Cotten (8) 34,192
Jackson, First — Jake B. Brown (12) 51,500
Jackson, McCann's — Neil C. Epler (3) 30,000
Linden — J. Wilbur Majors (2) 37,801
Lisman — Fred E. Dukes (ROM) (4) 11,786
Livingston — Robert D. Penton (4) 27,289
Marion, First — Bobby S. Holladay (2) 43,128
Marion Circuit — Levi D. Knox (RS) (12) 11,340
Melvin — Thomas A. Leggett (FLP) (1) 18,880
Moundville — J. Thomas Terry (2) 39,920
Mount Hermon — C. Michael Pearson (SLP) (1) 16,000
Oak Grove Circuit — Joseph Mason (FLP) (5) 16,800
Pine Hill — William W. Armstrong (AM) (5) 23,000
Silas — Steven A. Wiley (4) 35,300
South Clark Circuit — Jeffrey C. Dolbare (PLP) (3) 4,740
St. Matthew Circuit — William A. Floyd (RS) (2) 6,300
Sweet Water — J. Joel Jones (6) 29,361
Thomaston — Keith B. Graham (5) 28,882
Thomasville — E. Bruce Fitzgerald (4) 40,850
Trinity — Howard Carroll (FLP) (11) 16,800; 8/15/92: Eddie Wells (PLP) (2) 9,900
Union Circuit — James Howard (FLP) (11) 16,800
Uniontown — TBS — James L. Waters (5) 13,335
Wesley Chapel — Albert Don Peters (AM) (1) 20,500
York — Donald R. Harris (2) 27,905

Appointments Beyond The Local Church

Appointment of Persons Endorsed by the Division of Chaplains and Related Ministries (Paragraph 443.1b)
Chaplain, Marion Military Institute, Uniontown CC — James L. Waters

Appointment to Another Annual Conference (Paragraph 426.1)
North Alabama Conference, Jackson, McCann's CC — Steven L. Smith

Diaconal Minister (Paragraph 310)
Director, Livingston University Wesley Foundation, Livingston CC — Ruth G. Penton

Retired Ministers
Pine Hill CC — Albert C. Britt
Greensboro CC — Eugene D. Caddell
Mount Hermon CC — J. Hugh Collins
Eutaw CC — Charles B. Craddock (AM)
Gainesville CC — William Crutchfield (AM)
St. Matthew CC — William A. Floyd (AM)
Greensboro CC — Marshall G. Ford
Demopolis, First CC — Herbert C. Hill
Bashi CC — Morris O. Ingram (AM)
Pine Hill CC — J. Wilson Smack
Grove Hill CC — Ray E. Whatley

DOTHAN DISTRICT

District Superintendent — J. Walter Ellisor (2) 59,275

Abbeville-Haleburg — Ernest M. Andress (6) 39,610
Ariton-Pleasant Ridge — Hugh H. Owen, Jr. (FLP) (1) 18,660
Asbury (304) — Donald D. Lolley (PLP) (20) 7,500
Asbury (367) — James E. Fillingim (2) 27,400
Ashford — Bruce W. Sheffield (8) 35,520
Bethel — A. Wayne Boulware (4) 25,000
Big Creek-St. Mary — Walter R. Reeder (FLP) (2) 16,800
Black — John A. Sanders (PLP) (2) 6,000
Center — Joseph A. Holloway (RS) (2) 9,300
Center Ridge — Michael C. Robinson (PLP) (3) 6,700
Coffee Springs — Charles W. McGlothren (RS) (11) 11,020
Columbia-Rocky Creek — Kenneth L. Jacobs (AM) (1) 20,800
Cottonwood — William C. Kundo (1) 24,000
Daleville — L. Stanley Carter (4) 30,187
Dothan:
- Cloverdale — Carl A. Dickerson, Jr. (3) 36,556
- Covenant — Joseph H. Bullington, Jr. (3) 62,000
- Covenant Associate — Lynn S. Nesbitt (LFS) (10) 14,500
- Denton Road — Christian E. Eckert (1) 25,000
- First — Jerry M. Dooling (7) 68,900
- First Associate — Stephen King (3) 25,800
- First Associate — Steven P. Spining (1) 23,500
- Highland Park — David L. Bromstad (1) 32,000
- Lafayette Street — W. Carl Herndon (1) 41,500
- Lafayette Street Associate — Kenneth M. Spivey (4) 24,050

Echo-Browns — James H. Nichols (FLP) (3) 20,365

Enterprise:
First — C. Jonathan Couey (2) 63,921
Heritage — Ronald T. Ball (9) 37,650
Pleasant Ridge-Sardis — Charles W. Price, Jr. (PM) (3) 21,410
St. Luke — James E. Claunch (1) 40,700
St. Paul — Alva E. Beers (4) 24,001
Wesley Chapel — Floyd B. Dyal (AM) (1) 26,000
Geneva:
First — John K. Dickinson, Jr. (2) 39,680
Westside-Pleasant Ridge — John W. Bryan (1) 44,000
Grimes — William H. Griggs (RS) (5) 12,500
Hartford:
First — William H. Barry (2) 32,500
St. Paul — John M. Belcher (PLP) (4) 6,600
Headland — J. Richard Holmes (2) 35,900
Midland City-Pleasant Grove — J. Herbert Whatley (FLP) (2) 21,100
Mt. Carmel-Mabson — Douglas R. Seymour, Sr. (2) 22,454
Mt. Hebron — Douglas L. Golden (LFS) (1) 7,550
Mt. Zion — Bobby H. Skipper (LFS) (7) 5,250
Napier Field-Taylor — Johnie W. McCurdy (RS) (8) 12,600
New Brockton — Benny R. McKee (PLP) (2) 8,000
Newton-Malvern — Mary Beth Cloyd (1) 24,000
Old Tabernacle — Richard E. Lucas (SLP) (4) 15,900
Ozark:
First — Billy D. Gaither (4) 57,679
First Associate — Pamela Huff (1) 24,000
Pleasant Hill — Albert R. Hunt, Jr. (2) 26,400
Post Oak-Elamville — Ronald T. Lee (PLP) (2) 9,600
Westview Heights — Phillip D. Craddock (2) 28,735
Pinckard-Winslette Chapel — Donald R. Barfield (AM) (3) 23,000
Piney Grove-Madrid — Thomas E. Whidden (FLP) (2) 22,425
Pondtown — Tommy F. Arledge (PM) (5) 20,500
Providence — Lawrence I. Newton (PLP) (6) 12,000
Sardis-Midway — James H. Lolley (PLP) (20) 14,225
Skipperville-Magnolia — Michael Ramsey (PM) (1) 20,500
Slocomb-Hurricane — John I. Baxter (2) 27,868
Sylvan Grove — Gillis H. Crenshaw, Jr. (LFS) (19) 10,414
Tabernacle — Robert C. McKibben (2) 27,400
Webb-Kinsey — Wayne Newton (PLP) (3) 16,500
Wesley Chapel-Oak Grove — George T. Scarborough (RS) (2) 7,896
Wesley Chapel-Tabernacle — O. Rankin Tyler (RS) (10) 7,500
Whitaker — Richard J. Shafer (PLP) (1) 2.040

Appointments Beyond The Local Church

Appointments of Persons Endorsed by the Division of Chaplains and Related Ministries (Paragraph 443.1b)
Chaplain, U.S. Air Force, Slocomb CC — T. O'Neal Brown

Appointment from Another Annual Conference (Paragraph 426.1)
North Alabama Conference — A. Wayne Boulware

Leave of Absence (Paragraph 448)
Center CC — Turpin C. Ashurst

Disability Leave (Paragraph 450)
Covenant CC — Charles Ray Pittman

Diaconal Ministers (Paragraph 310)
Director of Christian Education, Dothan, First UMC, Dothan, First CC — Mark C. Stewart
District of Programs, Lafayette Street UMC, Dothan, Lafayette Street CC — Patricia JoAnn Spivey
Director of Christian Programs, Enterprise, First UMC, Enterprise, First CC — Rachel H. Baxter

Diaconal Ministers (Paragraph 313.2)
Retired, Dothan, First CC — L. Edwin Free
Retired, Dothan, First CC — Voncile P. Jones

Retired Ministers
Lafayette Street CC — B. Franklin Arledge
Newton CC — Frank A. Arnold, Jr.
Black CC — W. Hilton Brooks (LP)
Napier Field CC — J.H. Bullington, Sr.
AsburyCC — J. Carl Coulliette
Tabernacle CC — Wallace Dismukes
Geneva First CC — Elvin T. Edgar
Cloverdale CC — George W. Gilbert, Jr.
Slocomb CC — Joseph W. Gissendanner (LP)
Highland Park CC — William H. Griggs
Mt. Hebron CC — Lucy C. Hathaway
Cloverdale CC — Joseph A. Holloway (AM)
Lafayette Street CC — Everett V. Killman (FLP)
Dothan, First CC — John H. Lane
Napier CC — Johnie W. McCurdy
Coffee Springs CC — Charles W. McGlothren (LP)
Dothan, First CC — Douglas A. Newsome
Midland City CC — John H. Palmer
Lafayette Street CC — George T. Scarborough (AM)
Abbeville CC — Merlin P. Shell
Dothan, First CC — Samuel C. Shirah
Wesley Chapel CC — O. Rankin Tyler
Dothan, First CC — Sam C. West (OM)
Piney Grove CC — Emmett L. White (LP)

MARIANNA/PANAMA CITY DISTRICT

District Superintendent — Richard O. Sigler (6) 59,275

Alaqua/Wesley Memorial — Charles E. Rothy (PLP) (1) 7,200
Altha/Cypress — James Lee Harbert (PLP) (4) 13,160
Bascom/Greenwood — Joe C. Register (2) 20,500
Bethlehem/Red Hill — Henry C. Moore (PLP) (1) 5,510
Black Creek — Anthony L. Antonelli (SLP) (3) 9,100
Blountstown — Jesse D. Guy (2) 35,863
Bonifay — Charles E. Fail (4) 37,800
Bruce — Michael J. Calumbo (RS) (2) 6,900
Campbellton — Paul B. Griffin (RLP) (1) 6,600
Cedar Grove/Ponce de Leon — TBS — Ronald O. Piette (LS) (1) 4,640
Center Ridge — Charles W. Steverson (FLP) (8) 16,800
Chipley — David W. Warren (4) 34,002
Cottondale/Alford — Alvis Lee Ellingburg (FLP) (2) 17,280
DeFuniak Springs, First — Jesse R. Evans, Jr. (8) 40,020
East Mt. Zion — TBS — William G. Miller (LS) (5) 6,000
Freeport — Marquis M. Wingard (1) 35,000

Galilee/Kynesville — Robert E. Hall (RS) (5) 14,600
Graceville — David A. Murray (2) 31,560
Grand Ridge — Jerry A. Tanton (PLP) (8) 5,760
Green Hills/Rock Hill — TBS — James Morris (RS) 6,072
Highland View — TBS — Lynwood P. Wynne (LS) (1) 2,400
Honeyville — Paul F. Belardino (FLP) (1) 16,800
Malone/Friendship — Richard E. Brooks (PM) (1) 21,600
Marianna:
First — Rex M. Mixson (4) 49,200
First Associate — T. Mark Osgood (3) 24,200
Grace/Compass Lake — John F. Kramer (PM) (2) 18,200
Mexico Beach — Charles M. Parker (PLP) (13) 10,200
New Hope — Donald D. McManus, Jr. (PLP) (4) 3,300
Orange Hill — D. Wesley Syfrett (PLP) (3) 8,000
Otter Creek/Pleasant Grove — TBS — Jimmy R. Mashburn (LS) (5) 10,000
Panama City:
Bayou George — R.C. Warren (4) 25,300
Callaway — Jack L. Reynolds (FLP) (2) 27,337
Emmaus — Jack A. Hankins (3) 22,200
First — James T. Ross (3) 62,014
First Associate — Steven D. Ashbrook (PM) (2) 25,314
Forest Park — Oliver H. Scott, Jr. (4) 45,150
Forest Park Associate — Steven B. Collins (PM) (2) 20,000
Forest Park Associate — Darrell G. Martin (PLP) (1) 6,600
Gulfview — M.C. "Si" Mathison (RS) (13) 25,000
Hiland Park — Harry C. Johnson (6) 27,300
Lynn Haven — Gerald C. Freeman (4) 41,220
Parker — James B. Sanders, III (3) 37,300
St. Andrew — Norman S. Carr (4) 54,021
St. Mark — Robert E. Bellman (FLP) (3) 17,100
Springfield — C. Fred Melvin (FLP) (19) 44,218
Trinity — Billie R. Alexander (AM) (5) 28,800
Woodlawn — Arthur L. Luckie (5) 50,100
Point Washington — Harry E. Houseman (OM-LFS) (5) 13,920
Poplar Head/Darlington — William A. Young (PLP) (1) 10,250
Portland — Aubrey C. Wally (ROM) (3) 16,400
Port St. Joe — E. Zedoc Baxter (4) 40,600
Red Bay/Westville — TBS — Robert Prouse (LS) (1) 6,100
Salem — Raymond E. Owens (PLP) (3) 13,200
Shady Grove — A.L. Martin (RS) (4) 6,600
Sneads — James J. Jines, III (1) 29,523
Springhill — Brian L. Corley (PLP) (1) 6,000
Venters Memorial — William A. Hines (FLP) (2) 18,345
Vernon/Lakeview/Moss Hill — Charles C. Cobb (FLP) (3) 19,180
Wausau — Bruce J. Smith (OD) (1) 6,000
Wewahitchka — William A. Parsons, Sr. (AM) (2) 31,368
Williams Memorial — Kyle Gatlin (PM) (1) 18,720

Appointments Beyond The Local Church

Appointments Within the Connectional Structure (Paragraph 443.1a)
Associate Director, Noah's Ark, St. Andrew CC — Daniel W. Hudson (1)

Appointments of Persons Endorsed by the Division of Chaplains and Related Ministries (Paragraph 443.1b)
Chaplain, U.S. Air Force, Panama City, First CC — Clyde F. Pressley

Appointments to Other Valid Extension Ministries (Paragraph 443.1d)
Spiritual Counselor, DeKalb Addiction Treatment Center, Decatur, Georgia, Sneads CC — John M. Cannon

Appointments from Another Annual Conference (Paragraph 426.1)
North Texas Conference — Harry E. Houseman

Diaconal Minister (Paragraph 310)
Director of Christian Education, Panama City, First UMC, Panama City, First CC — Blair P. Richards

Retired Missionary (Paragraph 705.4)
Gulfview CC — Mrs. B.B. Cofield

Retired Ministers
Grace/Compass Lake CC — Robert T. Bennett
Marianna, First CC — Cecil E. Bradley
Bethlehem/Red Hill CC — J. Andrew Dinkins (AM)
Grand Ridge CC — A.B. Green
Williams Memorial CC — Paul B. Griffin
Williams Memorial CC — Jacob C. Guy
Center Ridge CC — Johnnie Herring (LP)
Woodlawn CC — Raymond H. Lieber
Altha CC — A.L. Martin
Gulfview CC — M.C. "Si" Mathison
DeFuniak Springs, First CC — Hubert E. McCrary
Green Hill CC — James Morris
St. Andrew CC — James C. Rains
Chipley CC — John M. Rich (AM)
Mexico Beach CC — James E. Savage
Marianna, First CC — Lee R. Spencer
Cypress CC — W.H. Stevenson (AM)
Parker CC — C.S. Syfrett (LP)
St. Andrew CC — John M. Whatley, Jr.

MOBILE DISTRICT

District Superintendent — Edwin R. Sells (4) 59,275

Aldersgate — Ray T. Bass, Jr. (PM) (1) 21,700
Barlow-Mt. Carmel — Dan J. Quale (4) 20,500
Bayou La Batre — William S. Bugna, Jr. (2) 29,000
Calvert-McIntosh — A. Earl Watson (AM) (3) 25,540
Chalker Memorial — James I. Scarbrough, Jr. (PLP) (10) 15,562
Chatom — A. Dennis Carlson (FLP) (2) 17,400
Citronelle — H. Joseph Curtis (2) 29,000
Coden — Hoyt Pearson (PLP) (1) 12,000
Creola — William E. Grant (1) 22,524
Dauphin Island — J. Edwin Cumbie (ROM) (2) 8,400
Deer Park — TBS — Bruce A. Calder (LS) (2) 3,600
Ebenezer-Bethel — Garry D. Williams (3) 33,065
Epworth-Fruitdale — Curtis R. Smith (LFS) (15) 8,400
Fowl River — David J. Stutz (5) 25,420
Georgetown-Chunchula — Luther Powell (RS) (7) 15,000
Grand Bay — Douglas C. Pennington (4) 38,500
Irvington — Jon G. Davidson (SLP) (1) 12,900
Midway — Ralph Eugene Dalton (PLP) (2) 11,075

Millry — Robert P. Fischer (FLP) (2) 16,800
Minerva Memorial — John Candler Cain (PLP) (2) 9,900
Mobile:
Ashland Place — R. Lawson Bryan (3) 58,641
Ashland Place Associate — Joel K. Warren (4) 26,658
Chickasaw — Jeffrey L. Spicer (3) 37,400
Christ — Jeffrey R. Spiller (14) 55,400
Christ Associate — William D. Curtin (4) 25,040
Crawford — George S. Turnipseed (5) 35,000
Dauphin Way — B. Michael Watson (3) 75,500
Dauphin Way Associate — A.M. Allen (1) 27,000
Forest Hill — T. Leo Brannon (3) 54,586
Forest Hill Associate — Robert I. Gulledge, II (PM) (2) 21,455
Fulton Heights — John F. Edwards (5) 30,160
Government Street — Larry G. Teasley (3) 23,705
Grace — Lawrence M. Anderson (2) 25,377
Heritage — Michael L. White (1) 23,500
Hubbard Memorial — Arnold L. Tillman (PLP) (13) 2,300
Kingswood — Kenneth E. Autrey (1) 49,000
Pleasant Valley — John W. King (2) 33,000
Sage Avenue — Howard L. Bozeman (1) 30,000
St. Francis Street — William E. Elwell (5) 29,295
St. John — C. Michael McKnight (5) 36,600
St. Mark — Charles C. Hays, Jr. (4) 46,305
St. Paul — B.B. McCurley (RS) (7) 11,300
South Brookley — Kenneth R. Taylor (6) 43,000
Springhill Avenue — R. Bruce Johnson (3) 43,905
Toulminville-Warren Street — Richard Walker, Jr. (25) 30,960
Trinity — Terrill B. Green (AM) (1) 22,000
Wesley Chapel-Theodore, First — Abe Boykin, Jr. (12) 25,300
West Side — Steven D. Warren (3) 26,000
Mt. Vernon — Henry L. Tillman (1) 20,500
Pine Grove — Jerry H. Ehlert (2) 22,000
Prichard:
Eight Mile — Johnny W. Johnson, Jr. (2) 29,800
Whistler — Betsy A. Hines (AM) (9) 19,100
St. Stephens — Julie A. Sheffer (PLP) (4) 12,000
Saraland — Jimmie R. Spikes (2) 43,260
Satsuma — Robert C. Warren (5) 35,700
Sunflower/Sims Chapel — Earl H. Sheffer (AM) (2) 19,100
Tanner Williams — David L. Anderson (1) 30,000
Theodore — Jesse P. Shackelford, Jr. (5) 35,000
Wilmer — Richard A. Monroe (1) 29,400
Zirlott Road — Richard R. Powell (PLP) (2) 13,080

Appointments Beyond The Local Church

Appointments Within the Connectional Structure (Paragraph 443.1a)

Assistant to the Director, Institute for World Evangelism, Candler School of Theology, Emory University, Dauphin Way CC — Julia D'Andrea Crim

Assistant Director, Office of Continuing Education, Duke University, St. Mark CC — Paula Elizabeth Gilbert

Mobile Inner City Mission and Metro Ministry, Dauphin Way CC — J. Fred Toland, Jr.

Appointments of Persons Endorsed by the Division of Chaplains and Related Ministries (Paragraph 443.1b)

Chaplain, U.S. Navy, Ashland Place CC — Harold H. Caserta, Jr.

Appointments to Other Valid Extension Ministries (Paragraph 443.1d)
Mobile Pastoral Counseling Center, Dauphin Way CC — W. Jackson R. Shearer

Appointment To Attend School (Paragraph 516.6)
Candler School of Theology, Sunflower/Sims Chapel CC — David O. Pierce (PM)

Diaconal Ministers (Paragraph 310)
Director of Children's Ministries, Dauphin Way UMC, Dauphin Way CC — Sally C. Granberry
Director of Older Adult and Family Life Ministries, Dauphin Way UMC, Dauphin Way CC — Kathy L. Jorgenson
Associate Counselor, Crossway Counseling Center, Daphne, Christ CC — Dottie K. Lovelady Rogers
Director of Music, Forest Hill UMC, Forest Hill CC — Saxon C. Scarborough

Leave of Absence (Paragraph 448)
Coden CC — Charles A. Knight (PM)
Grace CC — Kevin E. Knox
Dauphin Way CC — Oakley W. Melton, III

Disability Leave (Paragraph 450)
Springhill Avenue CC — David Reynolds Ellisor

Deaconesses and Home Missionaries (Paragraphs 516.3, 1418.3)
Home Missionary, Executive Director, Dumas Wesley Center, Mobile, Dauphin Way CC — Carlton R. Caruthers
Deaconess, Program Director, Dumas Wesley Center, Mobile, Toulminville-Warren Street CC — Clara J. Esther
Retired Deaconess, Spring Hill Avenue CC — Esther Palmer

Retired Ministers
Saraland CC — Charles H. Boland, Jr.
Chickasaw CC — Henry Frank Chunn
Tanner Williams CC — Jimmie C. Connor
Citronelle CC — Clarence C. Cottrell (AM)
Dauphin Way CC — Stephen F. Dill
Kingswood CC — Robert V. Greenwood
Georgetown CC — Robert C. Harrington (AM)
Christ CC — Raymond L. Hoagland, Jr.
St. Paul CC — B.B. McCurley
Christ CC — Letcher C. Mitchell, Jr.
Satsuma CC — Autis E. Price
West Side CC — Malcolm L. Roberts
Dauphin Island CC — Lamar Spencer
Grand Bay CC — W. Jean Spikes
Pleasant Valley CC — W. Herbert Walls

MONTGOMERY DISTRICT

District Superintendent — Asa Boozer (4) 59,275

Antioch — Russell C. Wilson (OM) (14) 6,600
Auburn — George H. Mathison (3) 64,827
Auburn Associate — Lester H. Spencer, Jr. (6) 31,710
Auburn, Grace — A. Spencer Turnipseed, Jr. (3) 35,500
Benson Circuit — TBS — Richard C. Boone (LS) (1) 20,500
Beulah — Matthew Stevens (SLP) (1) 12,720

Eclectic — C. Ray Kelly (6) 33,075
St. Paul, Tallassee/St. Paul, Opelika —TBS — George Davis, Jr. (LS) (4) 7,800
Fairview — James R. Jeffcoat, Jr. (1) 24,000
Hope Hull — Steve M. MacInnis (2) 30,000
LaPlace Circuit — TBS — Michael E. Gaby (LS) (1) 12,720
Lee Circuit — K. Andrew Gartman (PM) (4) 17,184
Liberty — Oliver S. Mize (AM) (2) 19,500
Loachapoka/Gold Hill — Larry D. Bennett, Jr. (LFS) (2) 12,500
Marvyn/Watoola — Cyrus B. Dawsey, Jr. (RS) (5) 9,600
Montgomery:
- Aldersgate — James P. Dannelly, Jr. (3) 55,650
- Aldersgate Associate — Craig A. Carter (4) 25,900
- Asbury — W. Earl Bridges (2) 39,000
- Boylston — John F. Morgan (FLP) (8) 16,800
- Capitol Heights — Robert Neil McDavid (5) 47,000
- Chisholm — Joseph E. Bates (RS) (2) 12,000
- Dalraida — W. Fred Fuller (2) 44,400
- Dexter Avenue — Randal M. Woodham (2) 31,950
- First — Karl K. Stegall (10) 72,962
- First Associate — Edward Glaize (PM) (1) 27,000
- First Associate — Mark D. LaBranche (2) 30,000
- First Associate — R. Allen Newton (3) 31,000
- Frazer Memorial — John Ed Mathison (21) 75,223
- Frazer Memorial Associate — James E. Salminen (FLP) (3) 19,843
- Frazer Memorial Associate — Willis R. Taylor (6) 24,517
- Frazer Memorial Associate — T. Keith Waldrop (FLP) (4) 27,954
- Frazer Memorial Associate — J. Earl Andrews (2) 31,222
- Frazer Memorial Associate — Tommy Waites (FLP) (2) 19,843
- Korean — Sung Youb Song (PM) (3) 20,500
- Metropolitan — Warren P. Kynard (PM) (2) 20,500
- Normandale — C. Bryant Wilson (1) 34,125
- Perry Hill — B. Gene Williams (7) 35,480
- St. James — H. Stanley Mullins (3) 46,600
- St. Luke — Leonard H. Shults (3) 23,352
- St. Mark — Gary A. Daniel (5) 30,000
- St. Paul/Cedar Grove — Louis F. Bell (OM) (2) 7,800
- Whitfield Memorial — Philip E. McVay (1) 35,000

Mulder Memorial — Ronald O. Bearden (3) 23,500
New Style/Oak Valley — Thomas R. Lewis (PLP) (22) 5,520
Notasulga — Cecil E. Jackson, Jr. (1) 30,000
Oak Valley Station — Samuel D. Williams, Jr. (PLP) (4) 11,300
Opelika:
- First — David H. Chunn (4) 56,000
- Pepperell/St. Paul — Dewey L. Lolley (FLP) (1) 19,100
- Trinity — Walter M. Albritton, Jr. (4) 60,500
- Trinity Associate — Earl L. Ballard (13) 33,140
- Wesley Memorial — Ferris H. Harden (1) 21,500

Pierce Chapel/Central/Union — TBS — Samuel E. Trent, Sr. (RLP) (3) 14,400
Pine Grove — Tommy J. Stringer (PM) (1) 31,500
Pintlala — Darren D. Gillespie (SLP) (2) 14,700
Providence/Harmony — Donald G. Osgood (PLP) (11) 16,040
Salem Circuit — TBS — Warren N. Richards (LS) (11) 8,100
Sardis/Roxanna — TBS — Robert M. Riegle (OM) (4) 10,380
Snowdoun — Harold B. Bordages (AM) (2) 19,100
Society Hill/Williams Chapel — TBS — Jack Stanley (LS) (1) 12,900
Tallapoosa Circuit — TBS — Lewis A. Doan (RLP) 16,120

Tallassee:
East Tallassee/Carrville — James J. Meadows (2) 22,735
First — Laurel L. Davis, Jr. (7) 38,220
Trinity (Weoka) — James B. Perry (AM) (1) 23,000
Tuskegee:
Bowen/Tuskegee University Campus Ministries — Frederick G. Outlaw (9) 31,944
First/Armstrong — Louise S. Johns (1) 20,500
Wallsboro — Robert J. Witte (PLP) (4) 5,700
Wetumpka, First — C. Edward Britton (2) 41,000
Woodland — John M. Brannon (3) 31,500

Appointments Beyond The Local Church

Appointments Within the Connectional Structure (Paragraph 443.1a)
President, Huntingdon College, Montgomery, First CC — Allen K. Jackson
Professor, Huntingdon College, Montgomery, First CC — Tony Mark Ledbetter
Director, Church Relations, Birmingham Southern College, Normandale CC — Robert W. Wingard

Appointments of Persons Endorsed by the Division of Chaplains and Related Ministries (Paragraph 443.1b)
Chaplain, Regional Health Center, Whitfield Memorial CC — Donald G. Brown
Chaplain, U.S. Air Force, Bowen CC — Lowell E. Hale

Appointments to Other Valid Extension Ministries (Paragraph 443.1d)
Addictions Readjustment Therapist, VA Hospital, Tuskegee, Aldersgate CC — Richard E. "Mike" Jordan

Diaconal Ministers (Paragraph 310)
Director of Music, Montgomery, First UMC, Montgomery, First CC — Dale Daniels
Director of Adult Ministries, Montgomery, First UMC, Montgomery, First CC — Alecia Curtis Glaize
Director, Auburn Wesley Foundation, Auburn CC — W. David Goolsby
Director of Program, Frazer Memorial UMC, Frazer Memorial CC — Rudolph A. Heintzelman
Director of Residence Services, Wesley Terrace, Auburn, Auburn CC — Janeese Lowry Spencer

(Paragraph 313.1d)
Leave of Absence, Auburn CC — Sarah W. Goolsby (4)

Leave of Absence (Paragraph 448)
Opelika, First CC — Richard D. Cobb (1)
Chapel CC — Elizabeth Johnson-Walker (1)

Disability Leave (Paragraph 450)
Auburn, Grace CC — Oliver C. Brown, II
Montgomery, First CC — Norman B. McLeod, Jr.
Capitol Heights CC — James H. Overbeck

Deaconesses and Home Missionaries (Paragraphs 516.3, 1418.3)
Retired Deaconess — Susie Peach Foster

Retired Ministers

Wetumpka, First CC — W.J. "Jack" Atkinson, Jr.
Chisholm CC — Joseph E. Bates
Dalraida CC — Joe Neal Blair
St. Mark CC — Marion S. Brantley
Auburn CC — Charles R. Britt
Korean CC — Moon Hee Choi
Korean CC — In Wha Chung
Asbury CC — Lewis A. Doan (LP)
Capitol Heights CC — Henry E. Eddins
Perry Hill CC — W. Eugene Edwins
Dexter Avenue CC — W. Roy Gamblin
Eclectic CC — A. Fletcher Howington
Wetumpka, First CC — Robert E. Johnson
Auburn CC — Daniel Jones
Auburn, Grace CC — Haniel Jones
Auburn CC — Gerald L. King
Montgomery, First CC — R. Glenn Massengale
St. Luke CC — C. Aubrey Massey
Montgomery, First CC — Torrence E. Maxey
Montgomery, First CC — J. Carlisle Miller
Asbury CC — C.D. Monday (LP)
Opelika, First CC — H. Glenn Napier
St. James CC — John Parker
Frazer Memorial CC — William M. Pickard
Metropolitan CC — E.D. Ridgeway
Normandale CC — Oliver M. Sell
Normandale CC — Thomas J. Sheppard
Bowen CC — Benjamin N. Smith
Frazer Memorial CC — R. Jack Thompson
Notasulga CC — Samuel E. Trent, Sr.
Frazer Memorial CC — Robert L. Wilson

Affiliate Members Of The Annual Conference (Paragraph 443.4)

Retired Chaplain, Huntingdon College, Member, Eastern Pennsylvania Conference, Montgomery, First CC — Robert H. Beckley

Alabama Department of Mental Health, Member, North Alabama Conference, Frazer Memorial CC — George Bretherick

Associate Professor of Religion/Chaplain, Huntingdon College, Member, Western North Carolina Conference, Montgomery, First CC — Frank Buckner

Counselor, Scope Ministry, Opelika, Member, Louisiana Conference, Opelika, Trinity CC — John Sewell

Retired Chaplain, Tuskegee VA Hospital, Member, North Georgia Conference, Bowen CC — Alonzia K. Williams

PENSACOLA DISTRICT

District Superintendent — Langdon H. Garrison (3) 59,275

Aldersgate — James D. Reece (5) 31,500
Allen Memorial — Wayne S. Butts (3) 27,500
Atmore:
First — Marcus J. Chandler (11) 45,500
McRae Street/Lottie — Hubert C. Segers (3) 20,500
Bagdad/Mae Edwards — Cathy A. Allen (1) 24,808

Bay Minette:
First — Frank L. Scott (4) 44,500
St. Paul — Gordon R. Atkeison (ROM) (1) 7,200
Bethel — William V. Hutto (RS) (8) 5,300
Byrneville — Louis Caballer (AM-ROM) (1) 17,400
Canoe/Annie Jones — William C. Watts (PLP) (4) 8,600
Century/McDavid — Janet K. Lee (11) 21,242
Chumuckla — TBS — (Through 12/31/92) Lloyd H. Kimbrough (RS) (11) 18,000
Chumuckla — (Effective 1/1/93) David W. Rhodes (PM) (1)
Clear Springs — TBS — Frank D. McClendon (LS) (3) 13,468
Cottage Hill — George W. McClure (2) 20,500
Daphne — R. Michael Sigler (1) 33,613
Destin — Charles W. Avery (11) 52,500
Elizabeth Chapel — Carl J. Rogers (FLP) (4) 16,800
Fairhope — John C. Friedman (3) 57,000
Associate — Robbins Sims (PM) (2) 26,000
Farm Hill — John J. Kuritz (AM) (10) 23,800
Flomaton — Ray C. Lane, Jr. (4) 21,250
Foley — Wesley H. Wachob (4) 48,293
Fort Walton Beach:
First — J. Lamar Brown (1) 56,144
First Associate — Frances H. Turner, III (PM) (1) 21,000
Trinity — Thomas L. Butts, Jr. (7) 48,740
Gonzalez — Fred E. Zeigler, Jr. (2) 37,590
Gulf Breeze — W. Herbert Sadler (18) 73,800
Associate — Daniel J. Godwin (7) 30,180
Associate — J. Mack Strange (4) 26,652
Gulf Shores — Gerald A. Shelton (3) 44,000
Associate — Misty N. Edwards (PM) (1) 21,000
Guy's Chapel — William R. Cobert (PLP) (1) 9,100
Jay — Malcolm W. Fulcher, II (4) 30,000
Lathram Chapel — William W. Funchess, Jr. (RS) (1) 6,000
Lillian — Claude W. Keenam (FLP) (12) 23,600
Loxley — Lance W. Moore (2) 27,500
Mamie's Chapel — TBS — Rodney G. Smith (LS) (3) 1,800
Mary Esther — J. Walker Epps (2) 47,200
Midway St. Paul — Rurel R. Ausley (5) 41,007
Milton:
Christ — Michael G. Roberts (3) 38,187
First — George M. Sedberry (1) 41,820
Mount Carmel — Marcus H. Rosser (AM) (2) 25,164
Navarre — Joseph S. Lay, Jr. (7) 38,000
New Hope — Gerald C. Coggin (PLP) (4) 9,100
Niceville — J. Edward Chandler (10) 66,240
Associate — Patrick Holley (PM) (1) 21,000
Pace — John F. Webb (3) 25,818
Pensacola:
Baars Street — William M. Chisolm (PLP) (22) 4,200
Bellview — Ronald W. Nunn (FLP) (1) 24,000
Cokesbury — Roy T. Sublette (3) 55,000
Cokesbury Associate — S. John Curtin (PM) (2) 22,700
Ensley — J. Kenneth Ervin (FLP) (3) 23,700
Ferry Pass — Timothy R. Trent (3) 44,436
First — Henry E. Roberts (9) 67,098
First Associate — Larry D. Mosley (OM) (1) 20,500
Gadsden Street — E. Robert Dickerson (3) 50,000
Gadsden Street Associate — Steven P. Winton (4) 26,500

Myrtle Grove — Don H. Dean (1) 48,680
Myrtle Grove Associate — Bruce D. Gagle (2) 23,000
Perdido Bay — John T. deJarnette (AM) (4) 33,095
Pine Forest — Perry M. Dalton (4) 48,000
Pleasant Grove — Alvin E. McLendon (1) 20,500
Richards Memorial — J. Douglas Williams (4) 43,446
St. Andrew — James L. Allison (2) 40,000
St. Luke — Hays McKay, Jr. (1) 34,662
St. Mark — Paul D. Wolfe (1) 43,350
St. Paul — Addie June Hall (PLP) (2) 8,300
Summit Park — P. Bradley McClain (5) 34,453
Warrington — James A. Belcher (1) 38,810
Perdido — Daniel K. Christenberry (RS) (16) 4,620
Pineview — Rual W. Morris (RS) (1) 21,840
Robertsdale — David E. McVay (3) 30,693
Rosinton — Steve A. Rascoe (5) 30,772
Shalimar — Richard S. Wright (7) 58,200
Associate — Robert G. Ellisor (3) 25,000
Associate — Jerry M. Hollis (5) 31,000
Spanish Fort — Charles H. Hale, Jr. (5) 41,200
Stapleton — George A. Weaver (FLP) (3) 21,200
Stockton/Latham — William V. Hawkins (PM) (3) 20,500
Summerdale/Marlow — Robert G. Ross (10) 28,200
Tensaw Little Zion — TBS — Ronald O. McCants (LS) (3) 6,372
Wesley Memorial — Rian P. Kegerreis (3) 22,900
Woodbine — Paul E.B. Malson (1) 21,400

Appointments Beyond The Local Church

Appointments of Persons Endorsed by the Division of Chaplains and Related Ministries (Paragraph 443.1b)

Chaplain, Century Correctional Institution, Ferry Pass CC — Edison F. Burleson
Chaplain, U.S. Navy, St. Mark CC — Lawrence R. Horne, Jr.
Chaplain, U.S. Army (Redstone Arsenal), Gulf Shores CC — David E. McLean
Chaplain, Baptist Medical Center, Montclair, Birmingham, Pensacola, First CC — Dann R. Ward
Chaplain, U.S. Navy, Richards Memorial CC — Frederick R. Zobel

Appointments To Other Valid Extension Ministries (Paragraph 443.1d)

Associate Professor of Sociology and Anthropology and Coordinator of the Sociology Faculty, University of West Florida, Pensacola, Pensacola, First CC — Dallas A. Blanchard
Professor of Religion and Philosophy, Athens State College, Athens, St. Mark CC — Curtis D. Coleman
Licensed Professional Counselor, Center for Personal and Professional Growth, Huntsville, Summerdale CC — G. Damon Nolin
Director, Far East Evangelistic Mission, Cokesbury CC — Joshua D. T'ien
Director, Alabama-West Florida Conference Hispanic Ministry, Daphne CC — Aida Lea B. Walker 20,500
Director, Alumni Affairs, Asbury College, Wilmore, Kentucky, Fort Walton Beach, First CC — J. Russell Williams

Appointment from Another Annual Conference (Paragraph 426.1)

North Alabama Conference — John G. Galloway, Jr.
North Alabama Conference — Larry D. Mosley

Diaconal Ministers (Paragraph 310)
Minister of Music, Fort Walton Beach, First UMC, Fort Walton Beach CC — W. George Arrington
Escambia County School System, Special Education, Cokesbury CC — H. Ben Encinias
Director of Christian Education, Pensacola, First UMC, Pensacola, First CC — Karen N. Evans
Counselor, Croww Way Counseling Center, Daphne, Fairhope CC — A. Michael Gates
Director of Children and Family Ministries, Woodbine UMC, Woodbine CC — Vivian J. Malson
Director of Music and Programs, Mary Esther UMC, Mary Esther CC — Michael J. Owenby
Director of Children's Ministries, Shalimar UMC, Shalimar CC — Francine Schmidt
Marriage and Family Therapist, Shalimar CC — Clara C. Turner

Leave of Absence (Paragraph 313.1d)
Midway St. Paul CC — Lisa F. Ausley

Leave of Absence (Paragraph 448)
Pensacola, First CC — Jerry R. Turner (4)

Disability Leave (Paragraph 450)
St. Mark CC — W.J. Hughes, Jr.
St. Andrew CC — Donald Jay
Pensacola, First CC — Ennis G. Sellers

Deaconesses and Home Missionaries (Paragraphs 516.3, 1418.3)
Summit Park UMC, Summit Park CC — Dorothea Sarver

Retired Ministers
St. Luke CC — Clifford M. Abbott
Summit Park CC — Wilmer R. Bottoms
Gulf Breeze CC — Selman O. Bradley
Pensacola, St. Paul CC — Oscar W. Brooks
Cokesbury CC — James C. Brown
Cokesbury CC — Naomi P. Brown
Gulf Breeze CC — W.D. Bruner
Perdido CC — Daniel K. Christenberry
Fairhope CC — Floyd C. Enfinger
Mae Edwards CC — Kathryn B. Gatewood
St. Mark CC — E. Glenn Greenhill
Gulf Shores CC — James A. Griffin, Jr.
Lathram Chapel CC — William W. Funchess, Jr.
Milton First CC — Ralph R. Hendricks
Destin CC — Robert E. Hendricks
Chumuckla CC — A.L. Hutto
Bethel CC — William V. Hutto
Chumuckla CC — Lloyd H. Kimbrough
Richards Memorial CC — Warren L. Lindsey
Fairhope CC — O. Vance Mason
Gadsden Street CC — H. Paul Mathison
Aldersgate CC — J. Hugh McDonald
Pensacola, First CC — L. Powers McLeod, Sr.
Daphne CC — J. Hamilton Moore
Marlow CC — Robert A. Moore, Jr.
Pineview CC — Rual W. Morris
Pensacola, First CC P J.B. Nichols
Atmore, First CC — John D. Renfroe
Gulf Breeze CC — Driftwood H. Rucker

Fairhope CC — Marcus H. Smith
St. Mark CC — Jasper J. Smith
Daphne CC — James A. Zellner

Affiliate Member of the Annual Conference (Paragraph 443.4)
Chaplain, Federal Prison Camp, Eglin Air Force Base, Member, South Indiana Conference, Niceville CC — Stephen Johnson

SELMA DISTRICT

District Superintendent — Douglas C. Newton (3) 59,275

Autaugaville — Fred W. Bailey (6) 26,891
Beatrice/Peterman — TBS — Jimmy D. Dufriend (LS) (2) 17,000
Brent — Coy J. Gaddis (AM) (4) 28,515
Burkville — Ben A. McDavid (LFS) (1) 9,600
Cain's Chapel — Marvin C. Ennis (2) 32,986
Camden — Ray C. Lane, Sr. (2) 37,600
Centreville — James A. Posey (8) 25,620
Clanton:
First — Donald K. Fuller (6) 49,500
Lime Springs/Jemison/Deatsville — Jack P. Davis (FLP) (3) 16,792
Mt. Pisgah — V. Riley Richardson (SLP) (4) 17,850
New Style — TBS — Lovell Snyder (LS) (2) 3,600
Walnut Creek — Tony M. Hughes (6) 23,200
Cox Chapel — TBS — Lonnie Moore (LS) (1) 11,528
Elmore — Glenn L. Pugh (4) 21,500
Farmersville/Furman — Glen S. Sirmon (RS) (3) 5,400
Forest Home — Cletice C. Ingram (AM/LFS) (2) 16,004
Fort Deposit — Oliver Eugene Murphree (3) 25,120
Greenville:
First — J. Gorman Houston, III (1) 34,252
Government Street — Olin Rowe (RS) (8) 5,100
St. Paul — Robert W. Brown (PLP) (1) 7,600
Heiberger — R. Dan Nixon (PLP) (2) 19,000
Locust Bluff — Ellie Stoudemire (PLP) (8) 4,703
Lowndesboro — Willard J. Koetje (FLP) (10) 16,800
Marion Junction/Orrville — Charles E. Simmons (3) 20,500
Millbrook, First — Daniel W. Morris (1) 32,235
Mt. Nebo — Raymond H. Schneider (RS) (15) 6,710
Mt. Zion — Tommy L. Sizemore (PLP) (1) 8,100
Pine Apple — TBS — William Albert Earnest (LS) (2) 5,465
Pine Level/Booth — U.L. Ratliff (FLP) (2) 22,220
Plantersville — Charles R. Wimberly (FLP) (1) 24,000
Prattville:
First — James W. Carpenter (1) 50,000
First Associate — Glenn A. Butler (4) 31,400
Trinity/Robinson Springs — J. Danny Doss (2) 40,004
Selma:
Barrett Road — Terry Van Gilder (1) 35,000
Church Street — Charles R. Walker (2) 46,500
Church Street Associate — Edward J. Deabler (2) 24,000
Memorial — John H. Bonner (4) 32,400
West Highland/Union — Jamie E. Pickard (4) 20,500
Thorsby — James C. Shannon (PLP) (5) 9,600
Verbena — Delbert G. Freeman (FLP) (5) 32,986

Appointments Beyond The Local Church

Appointments Within the Connectional Structure (Paragraph 443.1a)
Staff Consultant, General Commission on Communication, South Region, Clanton, First CC — M. Ervin Dailey

Appointments of Persons Endorsed by the Division of Chaplains and Related Ministries (Paragraph 443.1b)
Chaplain, U.S. Army, Verbena CC — Marvin W. Luckie
Chaplain, U.S. Air Force, Pine Level CC — C. Wayne Perry
Chaplain, U.S. Air Force, Centreville CC — Gary R. Perry

Diaconal Minister (Paragraph 310)
Prattville, First CC — R. Steven Lee

Leave of Absence (Paragraph 448)
Fort Deposit CC — Lee C. Robison

Retired Ministers
Forest Home CC — Thomas A. Bingham
New Style CC — John C. Burroughs
Marion Junction CC — Arthur M. Carlton
Church Street CC — Robert H. Collins
Plantersville CC — Porter B. Daniels (AM)
Marion Junction CC — James Farrow, Jr.
Greenville, First CC — Otis T. Guy
Trinity CC — Leonard L. Howell
Camden CC — James N. Love
Greenville, First CC — Shirley Robertson
Greenville, First CC — Olin Rowe
Autaugaville CC — R.H. Schneider
Trinity CC — Karl D. Stringfellow
Clanton, First CC — John D. Trobaugh
Memorial CC — Carlos M. Tyndal
Prattville, First CC — David R. White

TROY DISTRICT

District Superintendent — Ben Sawada (4) 59,275

Banks — David M. Kirby (PLP) (3) 10,000
Brantley — Danny R. Arnold (2) 28,812
Brundidge — Cecil L. Coleman (2) 38,611
Campground — Luther A. Gandy (RS) (2) 12,500
Clayton — Ben D. Bradley (5) 31,440
Clopton/Edwin — Jo Ann Anderson (PM) (1) 20,500
Crawford — Alton Pitchford (RS) (1) 12,738
Eufaula:
    Epworth — Gary T. Frey (FLP) (5) 22,512
    First — Joseph W. Lisenby (3) 43,500
    Washington Street — J. Earl Robbins (5) 26,160
Glenwood — John H. Weeks (4) 26,090
Goshen — John C. Carmichael (RS) (8) 9,100
Hills Chapel — Richard Rouse (PLP) (2) 2,700
Hopewell — Edward Henne (RS) (1) 7,440
Hurtsboro — Russell Fulford (1) 26,000
LaPine — Davis Y. Martin (2) 23,280

Louisville/Clio — W. Thad Chesser (2) 29,150
Luverne — Charles M. Langford (2) 37,000
Midway — Harry A. Stewart (PM) (3) 20,500
Mount Carmel — Norman F. Hodges (AM) (3) 24,968
Murphy's Chapel/Pine Level — Glenn Carmichael (AM) (3) 19,100
Phenix City:
Epworth — P. Larry Bryars (10) 40,000
First — Daniel D. Rhodes (4) 35,450
Hillside — Floyd N. Wright (3) 30,388
Summerville — John Thomas (1) 35,580
Trinity — Stephen F. McGucken (2) 30,000
Pike Circuit — H. Lavon Davis (LFS) (4) 12,000
Pittsview — W. Dean Allerheiligen (PM) (3) 16,305
Ramer — Roger Dick Johns (LFS) (20) 8,790
Rocky Mount — Michael Laing (FLP) (1) 16,800
Rutledge — Arthur Hall (FLP) (1) 16,816
Sandy Ridge — Larry Gill (FLP) (1) 20,668
Seale — Tonya Elmore (PM) (1) 20,500
Shady Grove — Jason Bowman (SLP) (1) 12,900
Smiths, Mt. Zion — Charles R. Smith (1) 29,000
Troy:
First — Thomas W. Sowell (3) 43,300
Park Memorial — William F. Leavins (AM) (6) 36,000
Union Springs:
First — John Bland (1) 31,200
St. Paul/Brown Grove — Bernard A. Martin (PLP) (2) 7,400
White Oak/Liberty — Glenn H. Smith (PM) (2) 20,700
Williams Tennille — Bobby Weeks (FLP) (4) 16,800

Appointments Beyond The Local Church

Appointments of Persons Endorsed by the Division of Chaplains and Related Ministries (Paragraph 443.1b)
Chaplain, UAB Hospital, Birmingham, Mt. Carmel CC — J. Robert Daffin
Coordinator of Community Care, VA Hospital, Hampton, Virginia, Brundidge CC — J. Wayne Helms
Chaplain, U.S. Army, Seale CC — Marvin K. Vickers, Jr.

Leave of Absence (Paragraph 448)
Eufaula, First CC — Thomas L. Parker

Retired Ministers
Sandy Ridge CC — Alonzo J. Alburl
Goshen CC — John C. Carmichael
Eufaula, First CC — John O. "Joe" Ellisor
Campground CC — Luther A. Gandy
Clayton CC — Wallace T. Greene
Hopewell CC — Edward H. Henne
Pike Circuit CC — Don E. Montgomery
Crawford CC — Alton Pitchford
Petrey CC — Lamont C. Rouse
Ramer CC — Andrew S. Turnipseed
Pike Circuit CC — Marvin K. Vickers
Union Springs CC — Asbury F. Wolfe, Jr.

SALARY SCHEDULE OF MINISTERS APPOINTED BEYOND THE LOCAL CHURCH

(As given by the Registrar, Board of Ordained Ministry, of those not listed in the list of Appointments.)

	Base Salary	Other Benefits (not Continuing Education)
01 Dallas A. Blanchard	$48,000.00	$21,000.00 (Medical)
02 Don G. Brown	(left blank)	
03 Edison F. Burleson	20,235.00	
04 Harold H. Caserta, Jr.	31,536.00	
05 John M. Cannon	(left blank)	
06 Curtis D. Coleman	58,000.00	
07 Julia D. Crim	26,500.00	
08 J. Robert Daffin	33,164.00	12,000.00 (Housing/Utilities/Travel)
09 M. Ervin Dailey	18,694.00	22,958.00 (Housing) + 16,300.00 (Travel)
10 Paula E. Gilbert	32,500.00	
11 Lowell Hale	42,000.00	
12 J. Wayne Helms	44,000.00	
13 Allen K. Jackson	64,000.00	
14 Louise Stowe Johns	6,050.00	
15 R. Dick Johns	31,534.00	2,400.00 (Utilities)
16 Richard E. Jordan	26,798.00	
17 David E. McLean	40,143.00	8,500.00 (Housing/Utilities)
18 G. Damon Nolin	30,000.00	
19 Charles W. Perry	50,324.00	
20 Gary R. Perry	39,380.40	6,924.00 (Housing/Utilities) + 1,613.04
21 Clyde F. Pressley, Jr.	58,200.00	8,800.00 (Housing/Utilities) + 1,550.00
22 Jack R. Shearer	36,000.00	9,600.00 (Housing/Utilities) 3,600.00 (Travel)
23 J. Fred Toland	37,600.00	3,600.00 (Travel)
24 Marvin K. Vickers, Jr.	58,200.00	8,798.40 (Housing/Utilities) + 1,548.00
25 James L. Waters	30,000.00	
26 J. Russell Williams	32,000.00	
27 Robert W. Wingard	56,000.00	
28 Frederick R. Zobel	64,000.00	

Division VIII
Reports of Boards and Agencies

BOARD OF ORDAINED MINISTRY

Report No. 1

This annual conference ends a quadrennium. A large number of the Board of Ministry members will be rotating off. All of us are indebted to those who have served faithfully and well for the last eight years. On your behalf, I say, "Thank you!"

It has been a busy four years. In addition to the ongoing duties there have been a number of special activities. Special emphasis was placed on enlistment and recruitment of ordained clergy. Over twenty young people were sent to Exploration '91 in St. Louis. There were over 1400 young men and women at that event who are considering the call to ministry. Another Explo is planned for this Fall in Louisville, KY. This past January a Convocation of God's Call To Ministry was held for our conference. Over seventy people participated. Dr. Kevin LaGree, Dean of Candler School of Theology, was the keynote speaker. These events are intentional programming to meet the need of additional ordained clergy.

The Board is now mandated to recruit, train, and assign Counseling Elders. The Reverend Joe Lisenby has instituted a program to fulfill this mandate. It is producing excellent results. The Conference can use others to serve as Counseling Elders.

A "Pre-retirement Seminar" was held last year, directed by Dr. Cecil Bradley. It was for the benefit of ministers who will be retiring within the next few years. Another one is on calendar for the next quadrennium.

In response to a program designed by the General Church, two people from our Conference were trained in "Sexual Ethics in Ministry." Bishop and district superintendents have informed the church that help is needed in this area. Workshops for all the ministers in our conference are now being planned and scheduled.

The above are highlights of the voluminous work done by the Board. I have been honored to be associated with a group of peers who have held very sacred their task. It has been a privilege to serve as chairperson for the last four years.

Gerald A. Shelton, Chairperson

Report No. 2 — COMMITTEE ON CONTINUING EDUCATION

Our Annual Conference continues to offer excellent opportunities for the continuing education of our ministers. Many events have been held on the Conference, District and local level during the past year. Ministers are not only encouraged to attend these continuing education events, but there are many other opportunities available through the Southeastern Jurisdiction, Methodist Colleges, Universities and Seminaries, and other sources. Ministers are reminded that it is their personal responsibility to keep up with their own continuing education credits earned through the year and to turn these in at their Charge Conference.

The Committee on Continuing Education and the Board of Ordained Ministry have decided to wait until next year to publish a new continuing education guidebook and forms. This is to allow for any changes that may come about through the 1992 General Conference. Until that time, all ministers are reminded that they are required to earn four continuing education units every two years. The units earned during 1990 and 1991 will be included in this year's *Journal*. A list of ministers who are delinquent in their responsibility will be submitted to each District Superintendent.

As always, we are open to any suggestions you may have for this Committee.

Neil C. Epler, Chairperson

Report No. 3 — SCHOLARSHIPS

Course of Study:			
Full Time	22 @ $ 500	$11,000.00	
Part Time	11 @ $ 250	2,750.00	
		$13,750.00	$13,750.00
Foundation Studies:			
	1 @ $ 250	$ 250.00	$ 250.00
Pastors:			
First Semester	20 @ $1,000	$20,000.00	
Second Semester	17 @ $1,000	$17,000.00	
		$37,000.00	$37,000.00
Diaconal Ministers:			
First Semester	2 @ $1,000	$ 2,000.00	
Second Semester	2 @ $1,000	2,000.00	
		$ 4,000.00	$ 4,000.00
CPE:			
	1 @ $ 250	$ 250.00	$ 250.00
TOTAL SCHOLARSHIPS			$55,250.00

BOARD OF DIACONAL MINISTRY

The Board of Diaconal Ministry takes seriously its responsibility of recruitment/enlistment and works closely in any conference activity designed to help persons hear God's call to ministry. The Convocation on the Call to Ministry in January was such an excellent event; young people and second-career adults were challenged to recognize and respond to God's calling them to representative ministry in the UMC. Three of our Board members led interest groups and shared their testimonies of being called into diaconal ministry. Three persons entered the pilgrim phase of diaconal candidacy at the close of the convocation. We expect others to follow through in God's time.

With the increase in diaconal candidates, we are pleased to report that we also have trained additional mentors. On August 16-17, 1991, a mentor training event was held at Blue Lake. Nine additional mentors were trained to help interpret diaconal ministry to inquirers and guide certified candidates through the candidacy process. The number trained nearly doubled the number of mentors available in our conference for this important work.

The Board supervises those persons in our conference who are working toward certification in the following areas: Christian Education; Church Music; Youth Ministry; and Evangelism. Currently, there are persons seeking certification in the first three categories. This coming year we expect to have participants in the Evangelism area, as well.

Much time this year has been spent in studying and responding to the Report of the Commission to Study the Ministry. We are appreciative for the Commission's hard work and for their careful attention to the theological base for ministry. We are encouraged that our United Methodist Church, seeking God's grace and guidance, continues to search for ever wiser, more creative and effective ways of being in ministry. Our Board joins in that search, encouraging diaconal ministers in more flexible and responsive service to the needs of our Alabama/West Florida Conference in the challenging days ahead.

Clara C. Turner, Chairperson

CONFERENCE COUNCIL ON MINISTRIES

Report No. 1

It is an exciting time to be a part of mission and ministry within the Alabama-West Florida Conference! This has been a thrilling and productive year for the Conference Council on Ministries. The many positive signs of growth and vitality indicate that the "We Are Here For You" evangelistic emphasis led by the Board of Evangelism/Worship continues to bear

fruit. Again, we celebrate the largest net gain in church membership that our conference has experienced in many years. A contagious spirit of enthusiasm is alive across the conference. Dormant congregations are being revitalized through Bible Study and prayer. New congregations are being formed. Persons are responding to God's call to mission and ministry.

The year of emphasis on "Hearing and Answering God's Call to Ministry" culminated with a Convocation on the Call to Ministry at Blue Lake, January 24-25, 1992. Of the seventy-nine (79) persons in attendance, sixty-six (66) were registered as persons having a willingness to be open to hearing God's call to Christian ministry.

New congregational development continues to be a top priority in our annual conference. The newly organized Commission on New Congregational Development is functioning well under the leadership of the Rev. Norman Carr. The commission is working through its subcommittees in developing guidelines for site selections for new congregations, guidelines for establishing new congregations, and acquiring more adequate funding for new congregation starts. The commission is also working on building a file of church building plans to be used as guides for congregations considering new facilities. It is the goal of the Commission on New Congregational Development to start at least one congregation each year.

The Conference Council on Ministries continues to resource local churches through the production of "Getting the Job Done," a packet of job descriptions for all local church officials. *The Connectional Link,* a program promotional publication, is produced and mailed from the Council Office quarterly. The "Link" is presently mailed to all elected local church officials. Four times a year, a coordinated mailing of promotional brochures is sent to all pastors, diaconal ministers, and the Chairpersons of the local church Council on Ministries or the Administrative Council.

We welcome Mr. Curtis Henderson and Mr. Albert (Al) Bruner as part-time members of the program staff of the Council on Ministries. These two gifted and committed lay persons have enabled us to expand the services of the Conference Council on Ministries. As an Associate Director of the Conference Council on Ministries, Mr. Curtis Henderson serves as the Director of the Ethnic Local Church Ministries of our conference. Mr. Al Bruner, Associate Director, serves as the Director of Church Development and Growth. Al is available to do local church analysis/consultations which must be scheduled through the district superintendent. The council is grateful to these two gentlemen for their willingness to serve Christ and his Church in this manner.

Working through the Section on Evangelism of the General Board of Discipleship, our annual conference now has thirty-five (35) trained Growth Plus Consultants. These persons have received intensive training that equips them to do Church Growth Consultations for local churches. If your church is interested in receiving the services of a Growth Plus Consultant, please contact your Council on Ministries offices or the General Board of Discipleship for further details.

The Conference Council on Ministries wishes to express its sincere appreciation to Bishop C.W. Hancock for his interest and involvement in the work of the Conference Council on Ministries and its Executive/Personnel Committee. The council is deeply indebted to Bishop Hancock for his regular attendance at its meetings, his support of its programs, his wisdom, counsel, vision and his constant challenge to the council to strive for new horizons of service and ministry. We acknowledge the fact that our membership growth and many other signs of progress within our conference, are directly related to his dynamic and committed leadership during this quadrennium. We give thanks to Almighty God for allowing Bishop and Mrs. Hancock to live and serve in our midst for these four years.

Your Conference Council on Ministries gives its full endorsement to Vision 2000 as the program emphasis for the next quadrennium and asks the annual conference to give its approval to this process for ministry as presented in Report No. 3.

Please know that your CCOM Program Staff is available to assist in any way possible with conference, district and local church needs. The staff will accept as many invitations as schedules will permit. When extending invitations to the staff, please allow as much lead time as possible. If we can be of any assistance, please call us at (205) 222-3127 or write us at P.O. Drawer 700, Andalusia, Alabama 36420. Fax messages may be sent to (205) 222-0469.

William E. Calhoun — Executive Director, Conference Council on Ministries
Edna Williams — Chairperson, Conference Council on Ministries

Report No. 2

Realizing the DCOM is the primary connecting link between the conference program and the local church, one of the goals of the CCOM Program Staff has been to work closely with and resource the District Councils on Ministries. We commend all nine (9) districts for having well organized and functioning District Councils which meet on a regular basis. A summary of the fine work that is being done by the districts follows:

ANDALUSIA DISTRICT

The Andalusia District Council on Ministries planned and carried out the following events during the Conference Year 91-92:

(1) Two Schools of Christian Enrichment were held in Brewton and Opp on July 14, 1991. Five Training Groups met: (1) *Church Growth* (led by persons from Hinton Rural Life Center/especially designed for small membership churches), (2) I John and James Bible Study, (3) *Doctrinal Standards and Our Theological Task,* (4) Leading Children, and (5) Leading Youth.

(2) Evangelism Awards were presented to local churches at District Conference (plaques were prepared for these presentations).

(3) Prison Ministry led by Grady Watson once a month in Fountain Correctional Facility.

(4) Talents Program celebrated at District Conference.

(5) Super Sunday had five professors from Birmingham-Southern College leading Workshops on "Applied Christian Principles in Business Settings," "Church Music in the 90s," "Decision Making in Biomedical Ethics," "Islam and Its Relationship to Christianity," "Free at Last! Spiritual Survival Once You're Out of the Nest," and "The City of Corinth in the Time of Paul."

(6) Sponsored Work Project on repairing fire-damaged home of Mrs. Horatio Matthews.

(7) Assisted in project to make repairs on Christian Enrichment Center, McKenzie, Alabama (new roof, cabinets, doors, etc.).

(8) A District-Wide Seminar on Understanding and Ministering to AIDS Victims was held in the First United Methodist Church, Crestview, Florida.

(9) District presented a pewter statue of John Wesley on horseback to Bishop C.W. Hancock.

Plans are being made for:

(1) A Workshop on Ministering to Families involved in Domestic Violence.

(2) An effective lay council involving lay leaders (District Lay Leader, District President of United Methodist Men, District President of United Methodist Women, Director of District Lay Speakers Program, Sub-District Lay Leaders).

(3) A series of Workshops on (1) *Improving Grammar in the Pulpit: Practical Helps* and (2) *The Desperate Need for Effective Pastoral Visitation.*

(4) A District Work Team to make needed repairs on local churches, e.g., painting of Gantt United Methodist Church.

DEMOPOLIS DISTRICT

January 1991 — Super Sunday & Missions Fair
February 1991 — Joyce Lamb Workshop, "Creative Adventures In Teacher Training." She also did a second workshop on "Parenting Skills."
October 1991 — Subdistrict Mission programs following the year's themes.
January 1992 — Super Sunday Training event for clergy and laity.

DOTHAN DISTRICT

The Dothan District Council on Ministries is proud to have participated in the 1991 Service of Talents Offering for the Board of Higher Education and Campus Ministries. With perseverance, dedication, and a strong commitment to do God's will, the Dothan District ranked first in those districts participating in the Service of Talents program. Recognizing the good that would come from this program and being committed to being good stewards of these Talents which each Church/Charge received at District Conference in 1990, the Dothan District is happy to announce a total giving of $5,001.07!

1992 is being called the "Year of Worship." So, to promote this theme, the Dothan District sponsored a district-wide revival entitled "Celebrate Life Crusade," which was held April 5-8 and featured Dr. Eddie Fox and Dr. Glenn Draper. Every church in the district came together to worship and celebrate God's grace. To publicize this major evangelistic event, the DCOM used several communication tools, including the District Newsletter. Also, the District Council on Ministries, in an effort to help local congregations know of the vast resources available to them through their District Council, has started a program of publicizing each area of ministry within the DCOM on a monthly basis in the District Newsletter. Making the Council more visually available to the local church and bringing the churches together to worship is the Dothan District Council on Ministry's way of strengthening the relationship between the District Boards and the local church.

MARIANNA/PANAMA CITY DISTRICT

The DCOM planned and carried out a most successful and helpful Super Sunday training event. It was well attended. A Spiritual Day Apart was held for all pastors and their wives with Rev. Clark Pope of Gadsden, Alabama serving as the Resource person. He led us in looking at *Perfect Love* as taught by John Wesley and other Methodists. Conference programs and emphases were promoted within the District. Evangelism and payment of all apportionments were especially promoted.

MOBILE DISTRICT

The Mobile District Council on Ministries celebrates the following recent successes:

1. The Council has established Quarterly Laity Rallies, gathering the laity of the Mobile District for a fellowship meal and an inspirational program.
2. The Council is excited about the very successful Christian Workers School held last Fall, led by: The Rev. David Kerr, Dr. Robert Wingard, and Mrs. Flo Martin.
3. A new format for our annual Super Sunday Training Event for local church leaders resulted in attendance nearly double that of the previous year.
4. Last summer's highly successful District Youth Week will be continued in the summer of 1992.
5. The Council is supporting the organization of a Christian Drama Group for the district.

Our Goals for the future include:

1. To sponsor a District Choir Festival.
2. To plan a second Christian Workers School to be held in 1993.
3. To expand lay leadership and by involvement in the Laity Rallies held each quarter.
4. To continue the successful new format for Super Sunday as we plan for that event in 1993.

MONTGOMERY DISTRICT

The Montgomery District Super Sunday Training Event for all officers in local churches was held on January 13, 1991 at Aldersgate UMC in Montgomery with 500 persons in attendance. The Fall District Conference/Rally was held on November 17, 1991 at Whitfield UMC with emphasis upon Christian Vocations as A Lifework.

Our established goals for 1991 included establishment of a District Church Growth Goal and then quarterly evaluate and publicize progress toward meeting that Goal. Local Church Growth Workshops were offered to any church desiring such an event.

The Montgomery District Council on Ministries requested that each Local church (a) Establish a Church Growth Goal for 1991, (b) Develop a list of prospective members, (c) Plan and carry out a program to reach prospective members, (d) conduct a Confirmation Class for children and youth (our District Confirmation Rally was conducted by Bishop C.W. Hancock and was held March 16, 1991 at Aldersgate UMC), (e) conduct at least one congregational training event during the year in Evangelism, and (f) conduct at least one congregation-wide evangelism event such as (1) "We Are Here For You — Month of March," (2) A We Care Mission, (3) A Lay Witness Mission, (4) A New Life Mission, or (5) Hold a Revival.

Our Montgomery District Net Gain in membership in 1991 was +603 members compared to a 1990 Net Gain of +437 members.

Under the leadership of our District Lay Leader, Dr. Marvin Grunzke, meaningful and exciting and well-attended Quarterly Koinonia/Fellowship meetings were held. The Lay Speaking program was fully utilized under the direction of Mr. Bill Williamson and Dr. Edward Taylor with special emphasis on Youth Detention Facilities and a new Sunday School teacher program. Our District Mission activity reached beyond Local Missions and fielded a group going to Costa Rica and another group to Panama, with Rev. Rusty Taylor leading.

Each Council meeting is begun with members relating how God has used them in some special way since our last meeting.

PENSACOLA DISTRICT

The Pensacola District Council on Ministries began the 1992 term with the adoption of the report of the District Planning Council. Within that report are action plans for enhancing the ability of local Churches to meet the needs of their community.

With the theme "1992 The Year of Worship," "Celebrate and Witness Through Worship" the PDCOM will organize and train worship evaluation and consulting teams to assist local Churches to enhance their worship experience from the order of worship through the use of sacraments and the reception of visitors.

To strengthen the commitment to apportionments PDCOM plans to educate the district laity as to the far reaching benefits of the connectional system. Understanding that large numbers of the District membership have joined on profession or have transferred from other denominations, we will seek to emphasize our Wesleyan Heritage by encouraging all district Churches to conduct the Doctrinal Standards Study, the Study of Vital Congregations and Faithful Disciples, as well as promote Wesley's concept of class meetings.

Assisting local Churches in marketing themselves to their community is also a priority.

The PDCOM recognizes the needs of ethnic minorities and will seek to address their issues and develop ministries to meet those needs.

Each local Church should have access to proven methods of dealing with the difficulties of parenting, problems related to teenage sexuality, and the development of singles ministries in multi-age brackets. The PDCOM will provide models for use by the local Church within the district patterned from Churches with successful programs.

The PDCOM recognized that other denominations have successfully used recreation to enhance program ministries. A district wide youth and adult volleyball and softball league will be developed to interface with youth, campus, singles, and adult ministries.

The PDCOM will meet the challenge of supporting the district's first Wesley Foundation. The PDCOM is committed to building a strong and vital campus ministry at the University of West Florida.

SELMA DISTRICT

The Selma District has been involved in a number of special activities under the leadership of The Reverend Doug Newton, the District Superintendent. Some of those activities are:

White Water Camp — This camp was given to the District. Pastors, men's groups and others have given much time and labor to get it ready for use.

A $25 Club to support missions.

A presentation of Vision 2000.

A District Rally with an emphasis on stewardship and evangelism.

The New Style United Methodist Church — The District has been very involved in reclaiming the New Style Church and helping New Style get into a new building.

The District enjoyed a net gain of 115 new members during the year.

TROY DISTRICT

The Troy District COM perceives itself to be an agency purely to assist and aid the local congregations in becoming better units of the United Methodist Church. Of course, this would involve the DCOM as being as liaison between the General Church and Conference with the local congregation. We have never perceived ourselves as being an organization with programs that local Churches are supposed to support for the good of the DCOM. In the light of this philosophical position of purpose and organization our DCOM has:

1. Held a District Rally to lift up certain programs and to commend Churches that have demonstrated through their Church life and programs that they are endeavoring to be vital congregations. This Rally was also a time of encouraging all congregations to make every effort to become a more vital congregation.
2. We held three "Receptions" throughout our district as an effort to give appreciation for support of the Children's Home and to encourage more support at this past Christmas season. In the past three years, the Troy District has shown marked increases in its giving to the Children's Home.
3. The District Ministers' Retreat was held in order to give the ministers an opportunity to "retreat." The theme for the 24-hour "get away" was "Discipline and Disciplines." Most of our ministers attended the retreat.

Report No. 3

Whereas, Vision 2000 has been endorsed by the Bishop, the Cabinet and the Conference Council on Ministries of the Alabama-West Florida Conference as a program emphasis for the next quadrennium and as the program theme for the 1990's,

Therefore, be it resolved that the Alabama-West Florida Conference during its 1992 session, give its enthusiastic endorsement to Vision 2000.

Be it further resolved, that upon approval of Vision 2000 by the Annual Conference, the Bishop, in consultation with the Conference Council Director, name an Alabama-West Florida Conference Vision 2000 Task Force with not more than twenty-one and not fewer than fifteen persons, plus Cabinet and CCOM Staff representation. The said task force will serve for the quadrennium, and

Be it further resolved that the Conference Vision 2000 Task Force be given authority to enter into a covenant agreement with the Section on Evangelism of the General Board of Discipleship for the four year program emphases and its components, and

Be if further resolved:

— That each local church immediately name a Vision 2000 Committee with a membership of five to 12 persons. These should be persons with vision and enthusiasm who are actively involved in the life of the local congregation.
— That a Vision 2000 Launch Event be held in the Fall of 1992 with place(s) and date(s) to be confirmed as soon as possible. Local church Vision 2000 Committee members will be expected to attend the Launch Event(s). Other persons will be welcome.
— That at least six (6) evangelism teaching models be introduced at the Vision 2000 Launch Event(s).
— That the intensive training for the evangelism teaching models be held in February or March of 1993, 1994, 1995 and 1996. The evangelism models are to be selected by the Conference Vision 2000 Task Force in consultation with the Board of Discipleship/ Section on Evangelism. Each local church will select one of the evangelism models each year and will make that model the primary program emphasis within the local church for a year.
— That at least three (3) Ministerial Effectiveness (Ministry Plus) Seminars be held between 1993 and 1996 and that one (1) of these seminars be a conference wide School of Evangelism similar to the event held in Ft. Walton Beach in 1989. It is recommended that these events be held between June and October.
— That in consultation with pastors and congregations, each district superintendent shall select at least two (2) congregations per year to become Growth Plus Congregations (which will include participation in a Growth Plus Consultation under the direction of a trained Growth Plus Consultant).
— That every congregation participate in a membership and attendance crusade each year between January 1st and Easter.
— That evangelism teaching models to be considered by Vision 2000 Task Force include but not be limited to the following options:
  A. Extending Your Congregation's Welcome
  B. Mobilizing Volunteers
  C. Faith Sharing
  D. Ministering to Singles

E. Reaching Baby Boomers
F. Lay Visitation
G. Stewardship
H. Evangelism in the Small Membership Church
I. Older Adult Evangelism
J. Reaching out through The Sunday School
K. Leading Congregations through Change
L. Congregational Transformation (Revitalization)

And, be it further resolved that necessary funding for Vision 2000 above Program Board budgets, be drawn from the Conference Program Reserve Fund.

BOARD OF EDUCATION

The objective of the church as manifested through its educational ministry is that all persons be aware of and grow in their understanding of God, especially of his redeeming love as revealed in Jesus Christ, and that they respond in faith and love — to the end that they may know who they are and what their human situation means, increasingly identify themselves as children of God and members of the Christian community, live in the spirit of God in every relationship, fulfill their common discipleship in the world, and abide in the Christian hope.

This is indeed the continuing objective of your Conference Board of Education. This board stands ready to be the link between the local church and the conference, and between the conference and the larger church. We hope to offer opportunities that will provide local congregations (large or small) with training and support so that we may all abide in the Christian hope.

We are open to suggestions as to ways that we may be of help to you as a local church to provide Christian education to all our people.

Jane G. Watson, Chair

Committee No. 1 — SUNDAY SCHOOL

In 1991, the Sunday School Committee surveyed the educational programs of local churches in the annual conference. The results, compiled in a "Praise Report," have enabled us to begin to put together an idea resource book of programs that are working in our local churches and to gather a pool of local church leaders who are willing to go into other local churches to share ideas and help with training other local church teachers. The survey results also helped us with the planning of the 1992 Sunday School Weekend to be held at Blue Lake September 11 & 12. This year's theme is "Sunday Schools — Nurseries For Christians" (a quote from John Wesley). We will be led by keynote speaker Millsaps Dye, the Southeast Jurisdictional Director of Council Programs at Lake Junaluska. Brochures on this event have been available since January 1992 and may be obtained through the conference office.

In the fall of 1991 the Sunday School committee also began the task of obtaining materials for and promoting a drug prevention program entitled Born Free/Stay Free. This drug prevention and alcohol abuse educational program is available to be presented in your church for five different age levels: Preschool, Younger Elementary, Older Elementary, Junior High and Senior High. All five "Kits" are in the media center at the Conference Office. Complete details on how to bring this program to your local church may be obtained through the Conference Office.

Pamela A. Huff, Chair

Committee No. 2 — THE CHILDREN'S COUNCIL

The Children's Council presented two major events in 1991:

1. **Confirmation Rallies with the Bishop —**
   Approximately 125 young people came together in three rallies to meet Bishop Hancock, to join with others going through confirmation classes to worship, study, and celebrate their decision to become full members of the church. The rallies were held at Marianna First on March 9, Aldersgate in Montgomery on March 16, and at Saraland UMC on March

23. Four workshops were held: "What are the Vows?" — the Reverend Donald Brill, "What is Stewardship?" — the Reverend Linwood Lewis, "What is Methodism?" — the Reverend Gerald Maddox, and "What is Commitment?" — the Reverend Pam Huff.

2. **Children's Ministries Weekend —**
Approximately 140 persons attended the Children's Ministries Weekend on September 13 and 14 at Blue Lake. Our keynote speaker was Gwen Christensen, a Diaconal Minister in Communications and Christian Education. Her topic was "Media — Should Children Be Unplugged?" We planned 14 workshops and seven Friday night Chat Groups: Puppetry — Beth Osgood, Arts & Crafts — Cathy Wilbourne & Millie Lisenby, Children & Missions — Margie Sours, Weekday Ministries — Jane Parker, Creative Discipline — Ben Encinias, Children & Worship — Shelia Elmore & Renee Wheatley, Music With Children — Saxon Scarborough, Media For Children — Gwen Christensen, Basic Teaching Methods — Carmen Johns, Children's Ministries in Small Membership Churches — Mary & William Floyd and Jack Hankins, Developing Day Care — Betty Cates, Parenting: Developing Faith of a Child — Maryann Dotts. CHAT GROUPS & LEADERSHIP: Born Free — Virginia Lindley, Human Sexuality — Diane Shepherd, Children's Church — Rachel Baxter, Creative Discipline — Ben Encinias, Rainbows — Lennie Howard, Developing Weekday Ministries — Betty Cates, Media — Gwen Christensen.

Evaluations were filled out by 74 persons and were overwhelmingly positive. Many made good recommendations for the 1993 weekend. Glenda Argo, Council member, was responsible for planning the successful weekend.

Plans were made for four Parenting Retreats to be held in 1992. A contract has been signed with Joyce Lamb to conduct a 10-hour retreat at Montgomery, Dothan, Pensacola, and Mobile during the week of February 4-13, 1992.

We had a great Council. It was my privilege to work along side of a very dedicated group of Council members. We look forward to a new year of ministry with children and their parents.

Betty A. Cates, Chairperson

Committee No. 3 — THE LEADERSHIP DEVELOPMENT COMMITTEE

Teams from the nine districts of our conference participated in a workshop on "Doctrinal Standards and Our Theological Task" held at Blue Lake under the leadership of Rev. Bill Carter of Johnson City, TN. This was in response to a request by the 1988 General Conference to clarify the difference between doctrines and the theological task of the UMC. Most districts have had follow-up to this workshop by offering classes in their Super Sunday programs, Christian Workers Schools, etc.

The DISCIPLE Training Conference was held March 19-21, 1992, at the Holiday Inn, Ft. Walton Beach, FL. This was a conference event under the direction of Cokesbury Seminars. There were 25 churches from our conference in attendance for the first time, a number of churches who sent persons to be trained as additional leaders to meet the demands in their local churches for this type of Bible study, and 17 churches from other conferences participated. In all seven states were represented. With the goals of DISCIPLE being **Disciple making and Christian nurturing,** those who had been trained went away feeling that if the local church has a strong, biblically nourished leadership, the church will grow in vitality and Christian discipleship.

Programs in the planning stages include Teacher Certification for the Sunday School and Mobilizing Volunteers for Ministry.

Jean Sublette, Chairperson

Committee No. 4 — OLDER ADULT MINISTRIES

In the realization that a large portion of the membership of the United Methodist Church, as well as of most local churches, is growing older each year, the emphasis upon ministry "by," "with" and "for" Older Adults is a very vital ministry in the Alabama-West Florida Conference. Many local churches provide programs that focus upon Older Adults. These programs provide fellowship, inspiration, and information that meet the needs of Older Adults in these local churches throughout the Alabama-West Florida Conference. The Conference Older Adult Committee encourages persons in every local church to develop innovative

programs that involve not only persons in their own local churches, but persons in their respective communities as well.

August 12-15, 1991, the Alabama-West Florida Conference was represented by C. Edward Britton who serves on the Southeastern Jurisdictional Advisory Board for Older Adult Ministries at Lake Junaluska, North Carolina. We had several groups from our Conference who attended the "Fall Fling" programs at Lake Junaluska during October, and report having enjoyed these programs offered on the Jurisdictional level. We encourage groups from local churches to attend these events.

The major events in our own Conference were the Fall Retreat held at Blue Lake, September 30 through October 2, 1991. The Reverend Tom Sheppard, Pastor of First United Methodist Church, Greenville, Alabama, was our Inspirational Speaker. There was much fun and fellowship enjoyed by 54 persons who attended. This retreat is planned again for October 5-7, 1992. The Spring Older Adult Assembly was held at Blue Lake, May 11-14, 1992. This year our Inspirational Speaker was the Reverend Danny Doss, Pastor of Trinity United Methodist Church, Prattville, Alabama. The theme this year was, "What Age Can Teach." Again this Assembly was well attended, with many churches from across the Alabama-West Florida Conference represented. Our Banquet Speaker was the Reverend James (Jim) W. Carpenter, Pastor of First United Methodist Church in Andalusia, Alabama. This Assembly seems to grow stronger each year.

We will be represented again at the Jurisdictional Older Adult Conference at Lake Junaluska, August 10-13, 1992. We encourage persons and groups from local churches in our Conference to attend this Conference and other events for Older Adults.

Your Conference Committee on Older Adult Ministries stands ready to help you in your local church as time and resources are available.

C. Edward Britton, Chairperson

Committee No. 5 — YOUNG ADULT & FAMILY MINISTRIES

In 1991 and 1992, we have tried to support and reinforce the many existing programs for young adults, families and marriages in our Conference, including our endorsement and promotion of the "Marriage Encounter" program. Our plans to sponsor a program to assist young adults in exploring gifts for ministry and the Christian vocations became redundant when the Board of Ordained Ministry sponsored similar programs, with great success.

In April, 1992, we held the "Joy for the Family" retreat at Blue Lake Camp for young married couples and their families. Dr. Donald Joy, Professor at Asbury Seminary, and his wife Robbie, led this helpful seminar.

For 1993, Young Adult ministries plans to focus on fostering and coordinating leadership at the local church and district levels via a "College/Young Adult Leadership Planning Retreat."

For 1993, Family Ministries is supporting the work of Marvin Grunzke's "Moral Development Task Force" designed to help families teach ethical guidelines to children and youth. We also endorse the "Born Free, Stay Free" drug prevention program (funded under another Board of Education committee). These programs should strengthen our families in the years ahead.

Lance Moore, Young Adult Ministries
Marvin Ennis, Family Ministries

Committee No. 6 — CAMPING

The Camping Committee of The Board of Education exists to promote the welfare of camping among elementary, youth, choir and Special Ministry camps held at our Alabama-West Florida Conference Assembly Grounds located near Andalusia, Alabama known as Blue Lake. The Reverend Mr. Linwood Lewis, Director of Blue Lake, directs the summer camping program of the conference. The Camping Committee seeks to insure that camping continues by asking for orientation of deans, permanent staff, and volunteer staff including review of schedules, curriculum, and resource persons involved in camping experiences. At various times during the year the Camping Committee Chairperson seeks to promote camping through conference channels (Board of Education; Ex-Officio member of The Blue Lake Commission) and by being involved in dialogue with the Blue Lake Director and those

involved with concerns about camping. Each year in the Fall, after all camps are held, there is a meeting of The Camping Committee which consists of deans, volunteer staff, and others interested in meeting to discuss and evaluate the summer camping program.

The summer of 1991 was another great year for our conference camping program with a total of 1,214 campers: 626 Elementary, 151 Elementary Choir, 92 Youth Choir, 173 Junior High, and 172 Special Ministry Camps. A new curriculum was introduced last year that provides for a Leader's Guide and a booklet for each camper. The study for 1992 is "We Are Partners In Creation" as a second in this series. As in past years, information on camping is announced through *The Connectional Link,* Conference Coordinated Mailings, and *The Methodist Christian Advocate.* Local churches receive registration forms in the Spring and are encouraged to get their forms in to register early. Acknowledgments begin around May 15th.

Many testimonial stories are shared with the chairperson of transformed lives because of our conference camping program. One such story comes from the Special Ministry Camp Discovery and is condensed from the written account of The Rev. Fred Toland, Director of The Mobile Inner City Mission and a staff member for Camp Discovery:

> "On the last day of Camp Discovery 1991 a youngster, who had been a problem all week walked up to a 14 year old and hit him several hard blows. The one hit picked up a pine limb and a brawl began that ended up with one of the youngsters riding home with Rev. Toland in the Mission Van, separated from the other in the Mission Bus. The youngster needed love, acceptance, to belong, to care, and he needed a sense of accomplishment. Directly, as a result of this experience at camp the young man is now involved in The Oakdale Christian Youth Service Club and a star basketball player on the Mission team. The principles of our Christian Faith that are taught at Camp Discovery are a very important part of the religious teaching given our Inner City children and youth."
>
> Says Rev. Toland, "It isn't the purpose of Camp Discovery to select only "good" and "well behaved" campers. Discovery offers a valuable opportunity to open the door to some of the troubled and borderline delinquents to our faith. Please... continue to provide scholarships to send these youth and children to Camp Discovery."

United Methodists in Alabama and West Florida can be grateful for the dedicated and often unsung heroes of your conference camping program. To God by the Glory for those lives touched!

Stephen F. McGucken, Chairperson

BOARD OF MISSIONS

Report No. 1

Participation in and giving to missions have increased during the last year. Local churches are becoming more aware of mission needs and opportunities in the community and around the world. Your Board of Missions priorities have included:

1. providing each local church with a mission plan called "Partnership in Mission";
2. offering opportunities for local churches to participate in United Methodist Volunteers in Mission;
3. giving guidance and resources to local churches in need of revitalization;
4. working through Urban Ministries to provide local churches with opportunities to meet urban needs;
5. establishing criteria for the Conference Advance Special Status program, and overseeing the Conference agencies which receive funding from the Conference Advance; and
6. keeping the local church informed about our Health and Welfare institutions (Children's Home and Homes for Aging) and health care needs.

We urge your continued support of this vital mission program.

Fred E. Zeigler, Jr., Chairperson

Report No. 2 — SECTION ON CONGREGATIONAL REVITALIZATION

This Committee's primary responsibility is to help congregations in revitalization ministry; to receive and evaluate applications for Mission Grant Funds — and to recommend to the Board approval or disapproval of such requests.

There are mission loan funds available. Applications from churches are evaluated and recommendations made to the Board to approve or disapprove loans from these funds. At the present time there are ten churches who have loans and are in the process of paying them off.

The biggest task before us in 1992 is to meet the mandate of the Annual Conference to develop a program to help churches in revitalization ministry. We will develop a guideline manual to define what it means for a church to be considered a revitalization project of the Conference; identify and prioritize one or two churches for revitalization; provide consultation teams to work with them, and provide resources from grant and loan funds under our area as well as from other resources such as UMVIM, Ten Dollar Club, Advance Specials, etc. to help. We already have some churches that we feel fall into this category.

We believe a strong revitalization program will bring many of our declining churches in changing or static situations back into productive, growing, vibrant churches.

MISSION GRANT FUNDS FOR 1991 GRANTED AS FOLLOWS:

$ 4,800	Bayou George UMC — Marianna/Panama City District
4,000	Trinity UMC — Pennington, AL — Demopolis District
1,000	Lime Springs UMC — Andalusia District
2,000	Emmaus UMC — Marianna/Panama City District
$11,800	

GRANT FUNDS APPROVED JANUARY 1992:

$ 5,000	Bruce UMC — M/PC District — Revitalization Project
2,000	Soul's Chapel UMC — Demopolis District
1,000	York UMC — Demopolis District
1,000	Tennille UMC — Troy District
2,500	New Style UMC — Selma District — Revitalization Project
$11,500	

Our Committee also reviews applications for Ten Dollar Club appeals and recommends the Spring and Fall appeal.

We encourage the full support of World Service and Conference Benevolence Funds from which we receive our funds to be in mission to needs of churches and agencies who apply for help.

Frank L. Scott, Chairperson

Report No. 3 — UNITED METHODIST VOLUNTEERS IN MISSION (UMVIM)

The UMVIM movement of the United Methodist Church provides a unique opportunity for the local church to involve its members in the offering of their resources (time, skills, monies) for service in partnership with other church bodies, either at home or abroad, in short term work projects. The Alabama-West Florida Conference UMVIM Committee believes that there are four primary ministry opportunities available in this form of mission praxis: relationship building, experiential education, service in partnership, and faith sharing. The UMVIM Committee strongly supports intentional methods to enhance the VIM experience within the life of the participating local congregation by focusing on proper orientation, theological reflection, and practical guidelines in relating this experience to the life and ministry of the local church. The task of the Conference UMVIM Committee is to provide interested churches with information on specific projects both at home and abroad, and to provide practical guidelines and helpful advice.

The UMVIM work within our conference has grown stronger and stronger over the years. Last year, for an example, we had twenty teams, went to six different countries and covered nineteen projects. There were a total of 288 team members, and the total funds contributed

for these projects amounted to $174,000.00. The Conference UMVIM Committee is very excited about the work and growth of UMVIM in the Alabama-West Florida Conference. In fact, there is so much happening in our conference that it is difficult to keep tabs on all the various projects being undertaken; therefore, we will begin our first Alabama-West Florida Conference UMVIM Newsletter this year. If you would like to be on our mailing list, or would like to submit an article about your UMVIM work, please relay all information to Rev. Mark Labranche, P.O. Drawer 6150, Montgomery, AL 36194. We believe that this new UMVIM Newsletter will help keep us all better informed and promote the growth of the UMVIM movement within our conference.

While we strongly support the ongoing UMVIM work in various countries around the world and within various locations in the United States, each year the UMVIM Conference Committee selects a specific focus project for the conference. In 1990, three conference work teams completely renovated a day care center in downtown San Juan, Puerto Rico. In 1991, two conference work teams representing five different churches participated in a massive effort to build 48 houses in El Sol Naciente Housing Project in Panama City, Panama. A total of fourteen teams from around the country participated in this effort which was successful in completing 48 homes from May 14 to November 30, 1991. This has proven to be one of the largest projects of its type in UMVIM history. For 1992 and 1993 the focus projects for our conference are in Panama. The Conference Committee has produced a videotape of eleven different projects in Panama and this tape is available for your church to use in investigating various UMVIM opportunities.

The UMVIM Committee can offer assistance to you and to your church: number one, in selecting projects approved through the SEJ office and matching those projects with particular work teams and their abilities; number two, to team leaders and members in coordinating VIM projects (i.e. personal assistance, handbooks, other materials); number three, offering short-term insurance coverage especially designed for VIM work teams; number four, providing a connectional link with other UMVIM work in the conference. This allows for better communication and the ability to keep abreast of the total work of UMVIM.

Without the hard work of our Conference Mission Secretary, Rev. Don Brill, we would not be enjoying the current success of the UMVIM work in our conference. As a committee we wish to express our appreciation to Don for his availability, diligence and commitment to the work of UMVIM in the conference. It is a tremendous joy to work with other members of this committee and those of you throughout the conference who seek through this special ministry to involve our people in opportunities to be partners in God's mission of caring and sharing through UMVIM.

Lester H. Spencer, Jr., Chairperson

UMVIM Committee Chairperson
Rev. Lester Spencer, Jr.
P.O. Box 3135
Auburn, AL 36831-3135
205-826-8800

District Coordinators:

Andalusia District
Rev. Gary Miller
205-493-9731

Demopolis District
Rev. Billy Frank Hall
205-289-0519

Dothan District
Rev. Don Dean
205-794-6725

Marianna/Panama City District
Rev. Jim Sanders
904-871-4747

Mobile District
Rev. Jeff Spicer
Chickasaw UMC
205-661-4951

Montgomery District
Rev. Rudy Hutselman
205-272-8622

Pensacola District
Rev. Mark LaBranche
904-432-1434

Selma District
Rev. Glenn Butler
205-365-5977

Troy District
Rev. Jim Belcher
205-297-5696

Report No. 4-A — THE MISSION/ADVANCE COMMITTEE

The Mission/Advance committee has two major areas of responsibility: first, to encourage and enable churches of the Alabama-West Florida Annual Conference in mission related activities; and second, to oversee the Advance Special program of the Conference.

The Mission/Advance committee has developed a handbook designed to assist local churches in their missions giving program. The handbook "Partnership In Missions" provides the local church an outline for preparing a well rounded missions budget. The program also offers recognition to churches successfully reaching the program's suggested goals for giving.

Copies of "Partnership In Missions" are available through Rev. Don Brill, c/o Alabama-West Florida Conference office, Drawer 700, Andalusia, Alabama 36420.

The Mission/Advance committee recommends the following projects be designated as Conference Advance Specials for the coming year:

Conference:

1. New Church Development Fund
2. Conference related U.M.V.I.M. mission workteams
3. Hispanic Ministries Alabama-West Florida Conference
4. Pastoral Counseling, Care and Training
5. Hospital Chaplains — U.A.B.
6. Ten Dollar Club Projects
7. Special Ministries Camps:
   - — 4-L Camps
   - — Sunshine Camps
   - — Bell Camps
8. Camp Discovery
9. Blue Lake Debt Retirement

Andalusia District:

10. St. Mark U.M.C., Crestview (1988)
11. Mexia U.M.C. (1989)

Demopolis District:

12. Johnson Hill U.M.C.
13. Livingston Wesley Foundation
14. Marion Institute Wesley Foundation

Dothan District:

15. Independent Living Cottage

Marianna/Panama City District:

16. Noah's Ark Beach Ministry
17. Bayou George U.M.C. (1990)
18. Emmaus U.M.C. (1990)

Mobile District:

19. Dumas Wesley Community Center
20. Mobile Inner City Mission
21. University of South Alabama Wesley Foundation
22. Lott Road U.M.C. (1989)
23. Chunchula U.M.C. (1992)

Montgomery District:

24. Nellie Burge Community Center
25. Auburn University Wesley Foundation
26. Alabama State University Wesley Foundation
27. Tuskegee University Wesley Foundation
28. Korean Church (1990)

Pensacola District:

29. Mandarin Far East Evangelistic Mission
30. University of West Florida Wesley Foundation, and

31. Pensacola Junior College Wesley Foundation (UWF & PJC have same director)
32. Pensacola District Partnership in Mission
33. Ecumenical Ministries of Baldwin County

Selma District:

34. Barrett Road U.M.C. (1990)

Troy District:

35. Troy State University Wesley Foundation

Report No. 4-B — GUIDELINES FOR ADVANCE SPECIAL PROGRAM

The Mission/Advance Committee has worked diligently to develop guidelines for governing the Advance Special Program of the Alabama-West Florida Conference.

If approved by the Annual Conference, these guidelines will go into effect one day after the close of the 1993 Annual Conference.

The Mission/Advance Committee recommends the following guidelines for the Alabama-West Florida Annual Conference Advance Special program:

Purpose:

The purpose of the Alabama-West Florida Conference Advance Special Program is to further the cause of Christ through encouraging the development and support of mission projects within the Alabama-West Florida (AWF) Annual Conference.

Objectives:

1) To provide local churches, organizations and individuals of the AWF Annual Conference an opportunity to "go the second mile" in their missional giving.
   — To develop and maintain a list of AWF Annual Conference related mission projects which have been screened and approved by the Conference Board of Missions for Conference Advance Special Status or CASS.
   — To provide local churches paying 100% of their World Service and Conference Benevolence a method of supplying additional support to the CASS mission project(s) of their choice. (*Discipline* 914.1, 914.3a)
   — To assure local churches, organizations and individuals that 100% of their Conference Advance Special gift is applied to the CASS mission project(s) of their choice.
2) To provide an avenue by which ministries related to the AWF Annual Conference may seek contributions, from local churches of the Conference, for the support of specific mission projects they are undertaking. (*Discipline* 914.3b)

Guidelines for Granting Conference Advance Special Status (CASS):

1) The mission project must be located within the bounds of the AWF Annual Conference or episcopal area authorized by the Annual Conference. (*Discipline* 727.2)
2) The work must be a specific mission project or a specific mission project of a broader mission agency.
   — may be self-contained in nature such as a short-term UMVIM workteam or new church development project. (*Discipline* 914.2a)
   — may be a special program of an existing parent or sponsor ministry. i.e. a literacy program, older adult program, etc. (*Discipline* 914.2b, 914.2c)
3) The specific mission project must have written, measurable short and long term objectives which align with Conference missional goals and priorities.
4) The project must be one which requires a base of support beyond the capabilities of the parent ministry.
5) The project must have a separate, written budget expressly designed to outline the anticipated annual cost of operating the project.
   — a specific mission project may receive Advance Special gifts annually, up to but not exceeding the amount budgeted.
   — the budget may not include line items for administration or promotional costs. (*Discipline* 914.3c)
   — there must be an accounting system in place which reflects all monies paid into and out of the specific mission project budget.

6) A method of communication between the project receiving Advance Special gifts and the group(s) and/or individual(s) giving Advance Special gifts must be in place and active. (*Discipline* 914.3e)
7) All applications for CASS must be submitted to the Conference Board of Missions no later than October 1.
8) The Conference Board of Missions will consider all applications for CASS during its Winter/Spring meeting.
   — All projects applying for CASS will be evaluated and rated as to purpose, importance, potential missional impact, past performance, compliance with AWF Conference goals and objectives for mission outreach within the conference, etc.
   — A list of the top 30 projects will be compiled for recommendation to the AWF Annual Conference.
9) The Conference Board of Missions will submit recommendations for CASS to the Alabama-West Florida Annual Conference during its regular annual session. CASS will be granted only upon approval of the AWF Annual Conference.
10) CASS will be granted for a period of 2 years. This period is to begin one day after the Annual Conference during which final approval for CASS is granted.
11) CASS may be renewed with approval from the AWF Annual Conference. Ministries desiring to continue CASS must complete and return an evaluation packet (to be provided by the Conference Board of Missions) to the Conference Board of Missions by October 1 of the second year during which they have CASS.
12) A new church of the AWF Annual Conference may receive CASS for a maximum of five years. After five years, only specific mission projects of the church may receive CASS.
13) A new mission agency of the AWF Annual Conference may receive CASS for a maximum of five years. After five years, only specific mission projects of the mission agency may receive CASS.
14) A CASS project must receive at least 10% of its granted Advance asking during its term of CASS eligibility in order to seek continuation of its CASS for a new term.
15) In cases of natural disaster, CASS may be granted on an emergency basis.

Guidelines for Continuing Conference Advance Special Status (CASS):

1) Does the CASS project continue to follow the guidelines for granting CASS?
2) Has the CASS project accomplished, or is it making progress in accomplishing its stated short and long-term objectives?
3) Does the CASS project continue to require support beyond the parent ministry's capability to provide?
4) Did the CASS project properly use and account for Advance Special gifts received?
5) Was there proper communication between the CASS project and contributors to the CASS project?
6) Did the CASS project receive at least 10% of its Advance asking during its term of CASS eligibility?

W. Russell Taylor, Chair

Report No. 5 — OUTREACH MINISTRIES

The Outreach Ministries committee of the Board of Missions continues to engage the Alabama/West Florida Conference in mission through areas of Christian Unity & Interreligious Concerns, Appalachian Development, Disaster Response, Town & Country/Urban Ministry and Health & Welfare.

Efforts in all these areas of our call to be in mission have been focused on interrelated channels of communication and action that bring the grass-roots and general conference levels of the Church closer together in congregational development.

Alabama/West Florida United Methodists continue to join with the Commission on Religion in Appalachia to share resources with churches and community groups through the Appalachian Development Committee.

To be a catalyst enabling congregations to be involved ecumenically in their total program is the task of leaders in Christian Unity & Interreligious Concerns. January 18-25 is observed

each year throughout the Conference as Week of Prayer for Christian Unity, and Ecumenical Sunday the last Sunday in January.

"Continuing The Great Tradition — Influencing General Conference Legislation" has been the purpose and theme of Town & Country committee leaders. Specifically, participating in workshops and seminars sponsored by the Southeastern Jurisdiction Town & Country Leaders Association and Hinton Rural Life Center designed to look for additional legislation or changing or clarifying legislation which will help to strengthen the Town & Country and Small Membership Church. Recognition of Pastors is set for Annual Conference under the leadership of this committee.

"How to Have An Effective Health and Welfare Ministry in the Local Church" has been of concern to Health and Welfare work area leaders. In response a workshop designed on how to do it in the local church was conducted at Blue Lake in March. The workshop provided training in areas of children and older adult ministries, health care, accessibility and social diseases. Denominational legislation and programs for the '93-'96 quadrennium developing for General Conference in the area of health and welfare will be the mission and ministry to confront the crisis of drug abuse and violence, and the celebration of Access Sunday to celebrate the presence of persons with handicapping conditions within the congregation with the date for Access Sunday to be determined by each Annual Conference.

Through the Convocation on the Urban Mission of the Church theme, "Hospitality — Our Hope, Our Call," leaders and participants throughout the Southeastern Jurisdiction, including lay and clergy members of the Alabama/West Florida Conference, were challenged to examine our biblical call to show hospitality and find strength to be faithful to that calling through Urban Ministry. Acting as liaison in a hospitable manner between the Board of Missions and all the mission agencies of the Conference is strategic in the work of Urban Ministry. Training opportunities for clergy and laity in congregational revitalization are available through this area of the Outreach Ministries Committee.

Boots Guthrie, Chair

Report No. 6 — FAR EAST EVANGELISTIC MISSIONS, INC.
1599 East Burgess Road
Pensacola, Florida 32504

China needs Christ more than any other nation in the world because she has more people and fewer Christians than any other nation. She, therefore, is very important to world peace. This is the reason why the Far East Evangelistic Mission, Inc. has been organized since 1981. The main purpose is to recruit young men and women who want to be ministers but need financial help to go to seminary. If properly recommended, this organization will grant their scholarships. During the past ten years, the Far East Mission has helped ten people to graduate from different seminaries, and they are now preaching the Gospel in Hong Kong and Taiwan. One is the assistant chaplain to a very large Methodist university in Taichung, Taiwan. At present the Far East Evangelistic Missions, Inc. is supporting nineteen students in six different seminaries. To support Chinese in receiving their education in order to evangelize their own people is not only the best way, but, right now, the only way. This organization thanks God for the Alabama-West Florida Conference leaders and their people who have made this work possible.

Joshua D. T'ien, Director

Report No. 7 — DISASTER RESPONSE

The Alabama-West Florida Conference Disaster Response Commission has experienced a very quiet season with few disasters within our conference bounds this year.

The response team has completed its organization with the selection of two representatives from each district — one representing UMVIM and the other serving as the contact within the district for the commission.

The present commission is composed of three members: Don Brill as Conference Mission Secretary, Les Spencer as Chairperson of UMVIM, and Fred Toland as Commission Chairperson. Don Brill and Les Spencer serve in their respective capacities with CCOM and UMVIM. Fred Toland serves as Chairperson, selected by the two conference representatives.

The Commission held two major training events for 21 representatives and church leadership. One event was held for Alabama churches, using leadership from Alabama Emergency Management, Alabama Department of Human Resources, and the American Red Cross. This training dealt with the structure for disaster response within Alabama. The second training was held for Florida churches, utilizing the same resources only they came from Florida and dealt with the Florida Response structure.

Don Brill and Fred Toland dealt with the United Methodist response, both through UMCOR and the Conference Disaster Commission.

The United Methodist response can be set in motion if you experience a disaster by calling Don Brill, Fred Toland or Les Spencer and reporting what has happened.

Fred Toland, Chairperson of Disaster Commission
Donald R. Brill, Conference Disaster Response Coordinator

Report No. 8 — UNITED METHODIST CHILDREN'S HOME

"Giving Children a Chance" continues to be the phrase that best describes the ministry of the Children's Home. During the 1991-92 church year 543 children were given a chance to be a part of the Christian environment known as the United Methodist Children's Home. Each of these lives was touched in a positive way by the loving care they received from the dedicated staff of your agency for children.

The opportunities these youngsters receive while in our care are varied. They all attend public schools — and through this they are afforded many extracurricular activities. We have had several youngsters active in sports programs; we have had cheerleaders, Homecoming maids, Scouts, etc.; and we have had many of our children achieve honor roll status. All of our youngsters are involved in activities programs planned by our staff — trips, games, "family" outings, etc. Many of these young people also take dance, music, or gymnastic lessons.

Most important, however, are their opportunities for growth through our Christian Nurture program. All of our youngsters attend church — most of them attend a United Methodist church on Sundays. The group home young people are involved in activities in the local church they attend. The children at the Village are enriched by activities planned by our Chaplain. All of these are designed to give them the best possible exposure to the Christian faith — not just in the way it is taught on Sunday and in cottage devotions, but in the way it is lived and expressed by the UMCH staff.

The 543 children served were in care in various programs throughout the two Conference areas. The breakdown is as follows:

Children's Village		108
Group Homes		90
Tuscaloosa (Genesis House)	22	
Florence	8	
Huntsville	13	
Scottsboro	10	
Mobile	10	
Pensacola	14	
Dothan (The Settlement)	13	
Emergency Shelter Care		285
Birmingham	169	
Selma	116	
Parent Adolescent Training (Genesis House)		25
Therapeutic Foster Home (The Settlement)		12
Family Aid		15
Scholarship/Transition		8
TOTAL		543

At the Annual Conferences, 1991, the Children's Home received permission to begin steps toward a capital campaign to fund some important needs for the agency: renovation of cottages at the Village, construction of a Campus Center at the Village, relocation of the Mobile Group Home, construction of facilities to house expanding programs, establishing an endowment for training to equip child care staff with up-to-date therapeutic skills, obtaining a computer system designed especially for children's records. The campaign is to be conducted without establishing "fair share" goals for local churches; participation at this level will be strictly voluntary. A feasibility study was conducted in the summer of 1991. With that information a consultant hired by UMCH determined that the goal for the campaign was reasonable. The campaign has been set in motion and it is expected that the goal will be reached.

It is significant to point out that the Board of Directors chose as the theme for this campaign: **"Keeping God's Children First: A United Methodist Tradition for Over 100 Years."** This has, indeed, been our heritage — to keep the needs of children first and foremost in our minds and hearts as we seek to serve children and families in crisis. The United Methodists of the Alabama-West Florida and North Alabama Conferences can look behind with pride and ahead with hope as we work together to give children a chance — (in the words of a former Mobile Group Home resident) — to feel loved, wanted, worthy, accepted and to learn how great love is! It is our privilege to work with you to achieve this goal.

R. Lee McLaughlin, J.D., ACSW
Executive Director

DIRECTORS UNITED METHODIST CHILDREN'S HOME

(Incorporated Feb. 5, 1891; amended July, 1971)
(Nominated by Board of Health and Welfare Ministries; Elected by Conference)

Chairperson: Dr. Willa B. Harris

Ex-Officio: Representing Board of Missions, Mr. Rod Manning (1990), Rt. 1, Box 323-C, Elmore, AL 36205; and Missions Coordinator of Christian Social Involvement of the United Methodist Women: Ms. F. Lynn Hamric (1988), Route 2, Box 1270, Centreville, AL 35042

Term to Expire 1993:

Roger D. Butler (1991), 401 Church Street, Selma, AL 36701; James A. Hughes (1983), Rt. 2, Box 30, Cottonwood, AL 36320; Joseph H. Reams (1988)

Term to Expire 1994:

Dr. Willa B. Harris (1984), 2613 Whispering Pines Drive, Montgomery, AL 36116; Mrs. Mildred Mellown (1984), Box 254, York, AL 36925; Dr. Norma Taylor Mitchell (1989), 105 Highland Ave., Troy, AL 36081

Term to Expire 1995:

Robert J. O'Neil, Jr. (1985), P.O. Box 1684, Brewton, AL 36427; A. Spencer Turnipseed (1985); Robert W. (Sonny) Moore (1990), P.O. Box 258, Bayou La Batre, AL 36509

Term to Expire 1996:

Frank T. Hyles, Jr. (1986); Neil McDavid (1986); Mrs. Joann Henderson (1991), 6207 Sarah Drive, Pensacola, FL 32503

Term to Expire 1997:

Mrs. Mary Elizabeth Carter (1972), P.O. Box 143, Prattville, AL 36067; Thomas J. Sheppard (1987); William H. Chance (1987), 206 Sunset Drive, Monroeville, AL 36461

UNITED METHODIST CHILDREN'S HOME

Selma, Alabama 36702-0859

EXPENDITURES

	Actual 1991	Budgeted 1992
I. CENTRAL OFFICE		
A. Administrative Office	$ 328,327	$ 344,642
B. Public Relations & Development Office	123,453	167,533
II. CENTRAL REGION		
A. Children's Village	1,294,414	1,640,411
B. Campus Shelter	137,019	152,253
C. Christian Nurture	55,745	66,702
D. Birmingham Shelter	186,018	218,744
E. Tuscaloosa Group Home	125,960	159,271
F. P.A.T.	51,128	48,047
G. Crisis Intervention	0	47,214

III. NORTHERN REGION		
A. Regional Office	29,685	33,163
B. Florence Group Home	110,601	132,161
C. Huntsville Group Home	133,776	154,092
D. Scottsboro Group Home	120,703	136,513
IV. SOUTHERN REGION		
A. Regional Office	15,675	17,181
B. Mobile Group Home	149,647	178,011
C. Pensacola Group Home	120,681	152,578
D. The Settlement	173,523	186,357
E. Therapeutic Foster Care	150,984	172,860
FAMILY AID, FOSTER HOME, SCHOLARSHIP AND D&E	22,686	51,356
TOTAL OPERATING BUDGET	3,330,025	4,059,089
PLANT FUND APPROPRIATION	120,000	140,000
TOTAL EXPENDITURES	$3,450,025	$4,199,089

INCOME

Alabama-West Florida Conference	558,367	647,051
North Alabama Conference	333,381	359,818
Individual Contributions	166,775	185,391
Rents and Miscellaneous	170,688	222,695
Received for Board	76,587	71,815
Memorials and Scholarships	103,143	127,010
Sponsorship	2,117	13,000
Interest and Dividend Income	9,654	8,000
Endowment Fund Transfers	1,071,971	1,467,717
Public Monies	1,003,541	1,074,455
Designated Gifts	30,290	22,892
TOTAL INCOME	$3,526,514	$4,199,844

Report No. 9 — METHODIST HOMES FOR THE AGING

Six thousand people every day turn 65 according to a recent report. This calculates to 2,190,000 a year. When we look at these enormous numbers along with the fact that those who are already above the age of 65 are living longer, we are confronted with statistics that we have heard for years that are now becoming realities. One report states that the population of older adults is even growing older, and that persons who are 85 and older make up the fastest-growing age group in America. More and more we are celebrating the birthday of those who are celebrating their birthday of 100 and above.

For some persons, living into the mature years of life may not be so difficult. On the other hand, a large number indicate that they are neither adequately prepared for those years beyond retirement nor are they very satisfied with them when they arrive. Many come to the point of retirement and question, "Where do I go from here?" "What do I do now?" We firmly believe that aging need not bring about a decrease in the quality of life. Our mission is to enhance and to help persons live at their highest level of self potential.

We are grateful that the ministry of our Homes For The Aging has continued to address many of these needs. At the present time there are eight homes that we own, and two others that we manage, where we put into practice our philosophy and mission of caring for persons in their later years of life.

During this Conference year a new sixty-two bed health care facility was completed and opened in Birmingham. This facility, designed to care specifically for Alzheimer and skilled nursing patients, is the first of its kind in the state. We are grateful for the opportunity of providing this new program.

It is imperative that, while we continue to look for ways to expand our programs to meet the growing aging population, we must also make adequate preparations and plans to financially assist persons who look to us for help. We appeal to the membership of the Alabama-West Florida Annual Conference to help us meet the needs through Conference

apportionments, the Good Samaritan Fund and other special gifts so that we may continue to serve those persons at Wesley Manor and Wesley Terrace who have come to us to have a place to live for the rest of their lives.

It is true that aging is a normal process which people experience in many different ways. We need the help of the membership of this Annual Conference as we strive to make the years of our aging persons significant and meaningful.

A. Wray Tomlin, Executive Director

METHODIST HOMES FOR THE AGING

Fair Haven — Birmingham

Number of Residents	290
Persons Receiving Assistance	96
Amount of Monthly Assistance	$ 22,150
Total Annual Financial Assistance	$265,800

Fair Haven North — Birmingham

Number of Residents	62

Wesley Manor — Dothan

Number of Residents	200
Persons Receiving Assistance	65
Amount of Monthly Assistance	$ 12,890
Total Annual Financial Assistance	$154,680

Wesley Terrace — Auburn

Number of Residents	198
Persons Receiving Assistance	3
Amount of Monthly Assistance	$ 4,150
Total Annual Financial Assistance	$ 49,800

Halcyon Terrace — Montgomery

Number of Residents	59

Wesley Acres — Decatur

Number of Residents	107
Persons Receiving Assistance	107
*Amount of Monthly Assistance	$ 31,560
*Total Annual Financial Assistance	$378,720

Wesley Apartments — Anniston

Number of Residents	68
Persons Receiving Assistance	68
*Amount of Monthly Assistance	$ 27,709
*Total Annual Financial Assistance	$332,508

The Epworth House — Selma

Number of Residents	48
Persons Receiving Assistance	48
*Amount of Monthly Assistance	$ 20,138
*Total Annual Financial Assistance	$241,656

*Funds received from the Department of Housing and Urban Development Programs

NOMINATIONS FOR BOARD MEMBERS

Class of 1995:

Mrs. Betty Salter
1425 Finley Drive
Pensacola, FL 32514

Mr. James P. Hall
1500 Deerpath Road
Dothan, AL 36303

Mrs. Carolyn Lipscomb
412 Norman Circle
Auburn, AL 36830

Rev. James T. Ross
P.O. Box 248
Panama City, FL 32401

Rev. "Si" Mathison
433 No. McArthur Avenue
Panama City, FL 32401

Class of 1993:
(to replace Rev. Asa Boozer)
Rev. John E. Mathison
P.O. Box 241347
Montgomery, AL 36124-1347

Report No. 10 — GOLDEN CROSS

The Golden Cross Program in the Alabama-West Florida Conference responded to 23 requests during 1991. An average of $745 per request was expended in assisting these United Methodists who had need of assistance to pay medical bills. This has been one of the most significant "Good Samaritan" acts of love by the Conference for years.

Golden Cross receives financial support from the Mother's Day offering. Your gifts to this offering enable Golden Cross to respond to the medical expenses of needy United Methodist families in our conference. The rules that govern the Golden Cross fund are as follows:

(1) Assistance shall be for United Methodists and any payment toward assistance shall be only to the hospital, doctor, or drug store and only after receiving a copy of the hospital, doctor, or drug store bill showing the amount of the unpaid balance.
(2) No assistance shall be granted to laity except upon the recommendation of a pastor in a position to know the circumstances. Assistance to a pastor shall be granted only on the recommendation of his/her District Superintendent or the Conference Treasurer.
(3) The amount of assistance granted to any person shall be limited to a total of $1,600 for any combination of hospital, doctor and drug bills.
(4) When, in the judgement of the Golden Cross Director, extreme poverty seems to justify it, an additional payment (not to exceed $400.00) may be given to the same person during the period of a year.

J. Wilbur Majors, Chairperson

GOLDEN CROSS DIRECTOR FOR 1992-1993: The Rev. Thomas W. Sowell.

Report No. 11 — DUMAS WESLEY COMMUNITY CENTER

The year 1991 and the beginning of 1992 has presented concrete evidence that the mission of the Dumas Wesley Community Center is as valid today as it was at the turn of the century.

The center has always operated and advocated programs and services that enhance the quality of life of the families residing in its service area. The last year has seen more than four thousand individuals utilize some component of service offered under the auspices of this agency.

Our child day care continues to be a high quality effort in that it provides an excellent curriculum at a nominal cost. Our day care serves one hundred fifty children from 6:30 a.m. to 6:00 p.m. five days a week.

As an adjunct to our day care, we are involved with Family Home Care in Mobile County as it relates to child nutrition. We have the responsibility to see that more than seven hundred children obtain good nutritious meals each day. We accomplish this through a contract with the State Department of Education.

Other programs and services rendered by or through this center are as follows:

(1) Senior Activities for Independent Living (S.A.I.L.) a congregate feeding program for older citizens.
(2) Caregivers — a specialized service for older citizens in the home including respite services.
(3) Legal Advocacy for the Elderly (The only service of this type in Mobile County).
(4) Mobile Pre-School for the Sensory Impaired — Children with hearing and vision problems.
(5) Adult Basic Education (Classes offered every day and two evenings a week).
(6) Athletics (Basketball, football and volleyball teams for young people).
(7) Game rooms — School age children.

(8) Leisure time activities for all age groups.
(9) Self Awareness classes for teens.
(10) Summer camp experiences (two weeks of resident camping).
(11) Summer Recreation (a comprehensive approach to a community need).
(12) Emergency food closet (serves about twenty-five families a day).
(13) Community outreach — Assistance in time of need.
(14) Home visitation.
(15) Christmas Toy Store.
(16) Community and neighborhood meeting place for many activities.

We extend our thanks to you, our supportive community, for making our center possible. Please make an effort to see this agency in action. I am confident that you would agree that we do make a difference in the lives of those we touch.

Carlton Caruthers, Executive Director

Report No. 12 — ECUMENICAL MINISTRIES INC. OF BALDWIN COUNTY

As we review the work of EMI in 1991 and look forward to 1992, we want to thank you for your most valuable support of our ministry.

The past year has certainly been challenging for us. Our Federal Emergency Food and Shelter funds were cut back at the same time we were trying to meet a 20% increase in requests for emergency assistance. We have seen many people who have never had to ask for help before. As in many other areas, we are seeing many layoffs and jobless people because of the economy.

Since our financial help could not be increased that much, our trained volunteers sought out every resource to help these people with food, housing, utilities, or with medical needs. We promoted cooperative food purchasing through FoodShare sites we helped establish, encouraged them to get into our gleaning program, sent them to job-training, used networking and every possible community resource. In all cases, our volunteers listened and helped by caring and offering Christian love, guidance, and moral support along with the financial help we could provide.

We early in the year had to call on the community for extra assistance during the spring when the migrant farm-workers came here to a devastated potato crop. For most of the six weeks they were here, it rained and there was no work — no income for them. We had to provide food, medical help and then assist them in getting on to their next work site. An unusually large number were here this year. Between 400 and 500 migrants came out for each of the five Sunday dinners provided by local churches. This was one of the hardest years we can remember for the migrants.

On the brighter side, we had tremendous increases in food gleaned from the fields, grocery stores, restaurants and other resources — 510,000 lbs. up from 350,000 lbs. in 1990. Of course, some part of this gain was in potatoes which could not meet market standards. The increased poundage went along with increased volunteers from low-income communities becoming involved in getting the food out to ever more poor people — to supplement diets — alleviate hunger.

Our community organizers made great strides in getting to the root causes of poverty in communities, working to develop three church-based community organizations. They helped these people in low-income areas learn the art of leadership and how to do something about the problems existing in their communities. Many dirt roads were paved; a day-care center for low-income children is nearing readiness; the dangerous situation of contaminated wells (70% in one community) was addressed and action is being taken to correct the situation.

Because of the large number of deteriorating houses whose occupants are elderly and very poor, we stretched our budget to provide repairs on 32 houses and winterized 55. Many of the repairs were very extensive, including roofs being replaced, floors, ceilings, porches being repaired, ramps built and electrical and plumbing work done to alleviate hazards. A woman in her 70's received her first water heater ever! All the work was accomplished with the use of volunteers. Church group support was strengthened with the help of a VISTA volunteer.

We added a Christmas pageant to our Christmas Sharing program so as to share with the children the story of Jesus' birth and the reason and meaning of Christmas. With

community help, we provided requested Christmas gifts and toys to more than 700 children, food for their families, and food and gifts to another 150 homebound elderly persons.

In every service we provided, we involved the client or the person being helped in the process — asking them to volunteer, pay something for the supplies, or offer future service to help others. We truly focus on helping the people help themselves and encouraging them to be the best they can be.

We are most appreciative of your ministering with us in this vital mission.

Report No. 13 — HISPANIC MINISTRY OF ALABAMA-WEST FLORIDA CONFERENCE

As Hispanic Ministry completes its forth year we continued receiving the blessings of the Lord.

Our work is concentrated in four main areas:

1. **Spiritual**
   — Weekly home Bible studies.
   — Daily devotions with Upper Room in Spanish.
   — Vacation Bible schools, spiritual retreats, and informal Sunday worship services.
2. **Social & Recreational**
   — Volleyball, basketball, and soccer tournaments and have covered dish dinners.
3. **Educational**
   — English classes, citizenship, and preparation for the written test for the driver's license examination.
4. **Immigration Counseling**
   — When someone has a problem or the Immigration office has a question, we serve as a go-between in order to resolve the case.

CHILDREN'S MINISTRY:

We plan three vacation Bible school activities each year. Holy week, four Saturdays in June, and Thanksgiving through Christmas. Various church youth groups, volunteering their time and talents, teaching and providing recreational activities help make the children's ministry a success.

FAMILY ACTIVITIES:

Every two months we receive 50 Upper Rooms in Spanish. We distribute these to families and single persons for their daily devotional. There has been a great response to the Upper Rooms.

We offer Bible studies to families and groups as requested and had four different groups respond to this invitation to study together. To teach these studies we use the Alfalit materials. (Bible Society, Basic Education for Adults).

Wesley Foundation — University of South Alabama

Under the umbrella of the University of South Alabama Wesley Foundation, we have been working for almost two years with Latin-American Students.

Our emphasis has been spiritual growth through prayers, retreats, and bible studies. Personal and intellectual growth through conversations with leaders of the community and Christian professors. Community outreach through participation in projects like Habitat for Humanity and migrants programs. Fellowship through field trips, tournaments, and special occasions such as graduations and birthdays.

Presently we are trying to initiate a branch of the Latin-American Wesley Foundation at the University of West Florida.

Our goal is to witness about the love and salvation of Jesus Christ to everyone who comes or passes our way. Whether they plan to stay in the United States or go back to their countries we want them to know of God's great love.

PASTORAL ACTIVITIES:

Pastoral activities include home visits, hospital visits, personal/family counseling, and working with Latin-American students at the University of South Alabama.

MISSION STATEMENT:

The Hispanic Ministry of the Alabama West-Florida Conference is a ministry emphasizing spiritual growth and development among the Hispanic people residing, either temporarily or as permanent residents, within the bounds of our conference area. The ministry has an executive director who calls upon volunteers from local churches for assistance in carrying out the mission and purposes of this ministry.

We at **HISPANIC MINISTRY** want to praise the Lord for his many blessings given to us in the form of: A Christian dedicated Board of Directors, ministers personal involvement, financial support of the whole conference, Advance specials, and individual gifts.

Rev. Aida B. Walker, Director

Report No. 14 — UNITED METHODIST INNER CITY MISSION

The United Methodist Inner City Mission significantly moved towards its goals for 1991-92 with (1) Successful expansion of community programs, (2) the addition of a new program director for the Mission, and (3) a major step forward in that part of the Mission dedicated to providing "alternatives" to both the problem of drugs and the rising danger of organized gangs, with the obvious increase in crime that results from these two dangerous developments.

The Mission has placed increased emphasis on three programs designed for children and youth. First, **The Oakdale Christian Youth Service Club** for youth ages 13-19 is the Mission equivalent of the United Methodist Youth Foundation. This group meets weekly under the leadership of the program director, the park supervisor and the minister. Programs are designed, not only to instill religious values, but also to raise the moral and spiritual consciousness in regard to problems of drugs, crime, gangs, teen pregnancy, etc. It further endeavors to instill and develop a greater sense of responsibility of each member.

The second group is known as the **"E.T." (Extra Terrific) Kids** and is under the direct leadership of the minister's wife, the park supervisor and the program director. This group is for children from ages 8 through 12 and also meets weekly. An important part of this program is having fun in a good environment, but it also focuses on instilling growth of these children and also start them in a direction other than the drugs and gangs that are already such an influence on their lives.

The third program is a part of the activities that are incorporated into the Mission **operation of Baltimore Park,** located two blocks from the church. The thrust in the activities at the park are two-fold. One of these is the organized sports activities that teach sportsmanship, teamwork and responsibility. This year the Mission has involved over 200 youth and children in fielding five basketball teams, three football teams, three baseball teams and two softball teams. A sports director, a part of the Mission staff, coordinates the games as well as practices and utilizes a staff of volunteer coaches.

The other thrust at the park has been the creation of a "teen room" at the park. This room is restricted to teens only and serves as a place to come to play, listen to music, watch television, enjoy Nintendo, movies and bingo; and it further offers a place to study, with two sets of encyclopedias and other aids available. The park superintendent oversees this and all "come and go" recreational activities such as ping pong, pool, table games, a weight room, etc.

These three programs have seen a meaningful increase in participation and a visible development in accomplishing the changes in attitude and direction.

Other activities such as tutoring, scouting, trips and workshops, etc., are effective and will be the focus for strengthening during 1992-93.

The staffing and improvement of physical facilities at the park form the second part of this report.

First, the establishment of a congregational ministry has been a major goal for several years but has still not been achieved. Funding for three years has been secured to hire an associate minister, but every effort to secure a qualified and capable minister to begin this has not yet been successful. We continue to work for this.

Second, the Mission has hired a program director, whose responsibility is to oversee all of the programs originating at the Mission itself. This staff member came on board in October and is learning the unique approaches to serving in the Inner City. While we have

not yet found an associate minister, the programs that are described in the brochure are growing and becoming more effective with this much needed position.

Third, we started working with the City of Mobile in 1988 to renovate the building at Baltimore Park and to build a gym as a part of that building. The reputation of the Mission and the job we have done in operating the park and pool has produced results. The contract for almost $750,000 in improvements to Baltimore Park was approved by the city in January 1992, and the groundbreaking ceremony was held on February 8, 1992. The Mission will continue to operate the new facility and will have the opportunity of meeting and serving many more Inner City families. The Mission has a park superintendent on its staff with full responsibility for overseeing the park.

Finally, the Mission continues to operate a Homemaker Program under contract with the Mobile Housing Board; and we continue to serve over 10,000 lunches each summer, utilizing 25 summer youth workers from our neighborhood, and we staff and operate the largest swimming pool in Mobile at the park.

Adult programs including activities for the Senior citizens, adult education and community activities for all ages remain a vital part of what we have been doing, even with the emphasis on youth and children.

For every United Methodist dollar given in 1991 the Mission was able to produce over $5.00 in programs by utilizing all resources available to us.

UNITED METHODIST INNER CITY MISSION

GOALS

1992-1993

The Mission will project the following goals for the year 1992-1993.

(1) The Mission will continue to diligently search for an Associate Minister to begin the congregational component of the Mission. Everything is ready to begin this the day a minister is appointed to fill that position.

(2) In the meantime the program director for the Mission will begin a series of Bible Classes for the different age groups served by the Mission, and these classes will be a major thrust for 1992-93.

(3) Churches have conducted Vacation Bible Schools in the past, and efforts to expand the number of these during the next two summers will be given priority.

(4) Major changes in programs utilizing park facilities will be forthcoming with the completion of the new gym and the renovation of the old building in 1992. The new gym will attract much larger crowds and necessitate more staff and more funding. The Mission will work with the city and others to arrange for this money.

Much of the effort this year will involve the "alternatives to drugs and gangs" programs to be operated through the park.

(5) An expansion of programs for adults is already on the agenda, with plans for aerobics, cooking, Bible Study, crafts and quilting. These will be the responsibility of the program director. Some will utilize park facilities and some will be held at the Mission.

Fred Toland, Director

Report No. 15 — MOBILE METRO MINISTRIES

The Mobile Metro component of ministry in the Mobile District is the ecumenical side of the specialized ministry within the Mobile District. The same minister serves in this capacity and that of minister to the Inner City, and the same board governs both programs, with the addition of the Oakdale Community Service Club which serves as the ecumenical group meeting the needs involving joint responses to Metro needs.

A major program involving ecumenical effort has to do with meeting the problems of **hunger, clothing and housing.** This is done through several channels: (1) as a participant in the **Federal Government Emergency Food and Shelter Grant.** Several tons of food are distributed to the poor and neo-poor through this program in addition to normal food assistance. (2) As an outlet for the bimonthly distribution of commodities that are provided under the U.S. Department of Agriculture. This serves anyone who qualifies under poverty

guidelines. (3) A regular food distribution utilizing food provided by local churches. (4) Clothing is provided by local churches and distributed to families based on need. (5) A weekday meal provided and served by ecumenical volunteers using the kitchen of the Inner City Mission/Metro Ministry.

This ministry opened a special facility in February on Washington Avenue and owned by the United Methodist Inner City Mission to handle all food boxes and clothing distribution. All foods and clothing will be given through this one facility, which will be stocked and staffed by members of various churches of different denominations in the area which will be served. This is a major step forward in this service.

The second service is simply a matter of providing office and support for the local CAP agency where utility bills and rent assistance programs are administered by Mobile Community Action.

Still another service has been the cooperative effort with the Mobile Community Organization and the Oakdale Community Service Club in arranging for low cost housing for low income families. Ten units were built under that MCO Program.

Disaster Response from the Religious Community in Mobile is also a part of the Mobile Metro Ministries. The local emergency management office provides a desk at the Emergency Operation Center and the minister to Mobile Metro Ministries handles the evacuation of elderly and handicapped in the event of a major disaster. He also serves as a consultant with United Methodist Committee on Relief and Chairperson of the Conference Disaster Commission as a part of his Mobile Metro responsibilities.

Seasonal ecumenical activities are a major part of Mobile Metro Ministries, and involves expenditures of over $20,000 in providing Thanksgiving dinners, toys and Christmas dinners to a total of over 500 families during the two seasons. Funds are provided for Santa Assurance from all faiths throughout Mobile, and local United Methodist churches provide extra funds for turkeys and food. This is the largest assistance program in Mobile outside the Salvation Army.

The Mobile Metro Ministries remains an active part of the Conference of Downtown Churches, the Community Care Exchange and the Bay Area Food Bank. The Mobile Metro Ministries was a major contributor to the creation of these ecumenical groups who serve the needs of greater Mobile.

MOBILE METRO MINISTRIES

GOALS

1992-1993

The Mobile Metro Ministries will maintain and strengthen the current level of services for the new year and add the projection of only two additions:

(1) Meetings have already been held with the Mobile Housing Board regarding grants available to community based organizations to construct and improve housing within the Inner City.

The board approved the pursuit of these funds at its January meeting, and this process will be long and complicated if the Mobile Metro Ministries meets the requirements. This effort alone will be very time and energy consuming.

(2) Mobile Metro Ministries will begin an increased effort to involve greater financial support from ecumenical resources. This ministry has always borne the major responsibility for funding, but the time is right to move for an increase in support from other sources.

Fred Toland, Coordinator

Report No. 16 — NELLIE BURGE COMMUNITY CENTER

As we begin our eighty-eighth year of offering human services in a caring, loving, nonjudgemental attitude, we feel the strength from the multitude of prayers and loving thoughts extended to us by many churches and groups throughout the conference. While most of us have become somewhat familiar with the news media speaking in terms of billions of dollars, we at Nellie Burge do wonders with a dollar. The concern for our financial situation is evidenced in the manner in which our staff carefully handles our supplies and practices energy conservation. We constantly explore new innovations for our programs without adding significantly to the Center expenditures.

Our staff exhibits an attitude of dedication, care and concern for our clients. A comparatively new service to working mothers is our A.M. Day Care for school age children who are out of school for the summer. From early morning to noon these children are involved in organized programs which include remedial reading, math, tutoring, games and social interaction. After a nutritious lunch these children move into our 10-week summer program with other youth. The response to this new program is gratifying and renders a vitally needed service to neighborhood working mothers.

All of our other programs are doing exceptionally well. The day care stayed filled to license capacity of 32 with a waiting list. The Young Mothers Classroom (GED) is filled to capacity of 28 young women. We enjoy a good working relationship with the JOBS program. This is a division of the food stamp program which helps that department to have their clients better prepared for the job market and off the welfare rolls.

The summer program which involves about 60 youth, a girl scout and boy scout troop round out our center programs.

Our Federal Nutrition Program for home day care providers continues to flourish. We presently have 250 homes with a signed agreement and an enrollment of more than 1,600 children. There are four monitors who work in this program daily to assure these children of wholesome, nutritious meals.

We are grateful for the space in the former Burge Memorial United Methodist Church across the street. This building is shared with a congregation which is sponsored by Frazer United Methodist. We enjoy an excellent relationship with this congregation.

As we have been a beacon of light and hope since 1904 we look forward to meeting the challenges which lie ahead. With the help and concern of our friends throughout the conference we will continue to exhibit love and care for all who come our way.

W.P. Woolley, Jr.

Report No. 17 — NOAH'S ARK

The ministry of Noah's Ark has continued to make the only permanent year round outreach specifically to the visitors of Panama City Beach. This summer marks a new era for Noah's Ark, it will be the beginning of the 20th year of ministry and witness. God has blessed the ministry of Noah's Ark and has created a "community" through which He touches the world from the Southeast to Canada, even to England and beyond. The involvement of the Snowbirds and summer retreat groups in the outreach ministry has been phenomenal.

This past summer saw an increase in groups from our conference involved in the summer outreach with a 58% occupancy over four days of each week, with all facilities in full use. For the first time, our musical group "Two by Two" was made up of people who all grew up coming to Noah's Ark for many years with their own youth groups. To see them grow from 10 and 11 years of age and allow their lives to be used by God at Noah's Ark is a very rewarding experience for those on staff for the last 20 years. The Two by Two concerts had an average attendance of 200 people per evening, and the afternoon beach outreach with the youth staying at the Ark was very effective. There was a dramatic increase in "walk-in," people from the beach that were not with retreat groups. The coming summer looks to be even better with some of last year's "Two by Two" returning and the anticipated bookings of retreat groups.

The Snowbird Ministry has only continued to "blossom" from winter 90-91. The ministry has increased to involve over 1,050 people, with much more participation. During the period between October 15 and April 1 the facilities of Noah's Ark are used 60% of the time for art and craft classes, bible studies, worship, workshops, and meetings. This is 4.2 days of every week the total facilities are used from 9:00 a.m. to 9:00 p.m. In the winter the retired people who average age 75 find not just busy activity but purpose. As their families back home have families of their own and become busy with their own lives, the Snowbird Ministry becomes an important part of their lives. Many express that they can't imagine their life without it. They have found that God can use them to minister to one another and the world. Through their giving of their lives to those around them in all the activities of Noah's Ark they find that God is giving life to them and the world through their lives of service.

Last year with funds from the Snowbird Club, Capital Improvement Fund, and special donations we were able to place a new roof on our motel facility and replaced the individual

air conditioning units in the motel rooms with a central air conditioning unit. Not only were these improvements badly needed but the central air conditioning system has proven to be more efficient to operate. The outside main front building and motel rooms were painted and the inside of the motel rooms were painted as well. Area around the front building was paved to provide additional parking space. The inside of the Big Dorm facility was painted throughout and the retreat house was re-roofed. Landscaping around many of the buildings enhancing the appearance was performed by volunteer Snowbirds. The age of the facilities and equipment are at a point where maintaining them will continue to become a greater financial burden on the ministry. During the year 1993, we anticipate the need for a new roof on our main Ark building which is used for concerts in the summer and classes in the winter, as well as replacement of some aging appliances.

Although only 17% of the total funds needed to carry on the ministry of Noah's Ark in 1991 came from United Methodist sources *(Conference Benevolences, Advance Special Gifts, UMW)* these funds are the "seed" money that helps the Ark raise the additional funds from the summer and winter ministries. The Board of Directors has requested that a minister be appointed to Noah's Ark to help the Executive Director fulfill the ministerial needs of this dynamic ministry. Exciting things are happening at Noah's Ark. From the old theater in Long Beach 20 years ago to today, God has had a place in the midst of the "Miracle Strip" and God will continue to have a place through the support of his people called United Methodist.

Luke Pinegar, Executive Director

Report No. 18 — TEN DOLLAR CLUB

The Annual Conference's Board of Missions has established the TEN DOLLAR CLUB to be used for Church Extension (growth through new Churches) and Revitalization of Local United Methodist Churches and Missions in our own Annual Conference.

The request for help is based on the needs and service of ministry. After a thorough study, a recommendation is voted by the Board of Missions for a Conference-wide appeal. As a member of the TEN DOLLAR CLUB, you will be expected to contribute $10.00 no more than two times per year. You can be assured that the need and ministry are vital and that 100% of your gift is used for that project.

The results of the last four (4) appeals:

Korean UMC (Montgomery) $5,300.00
St. Mark UMC — Revitalization (Crestview, FL) $5,700.00
Bayou George UMC — Panama City — New Church $7,800.00
Emmaus UMC — Panama City — New Church $8,555.00
(through March 31, 1992)

Spring-Summer, 1992 Appeal will be the Mt. Moriah United Methodist Church (Demopolis) for a Revitalization Project.

Donald R. Brill, Director

BOARD OF EVANGELISM/WORSHIP

The calendar year of 1991 was a "bumper year" for our Board! We believe this success was accomplished through your victorious living and witnessing. For the fourth straight year our Conference has experienced God's blessings with progressively increasing Net Gains in membership. The year of 1991 showed a Net Gain increase of +1,898 members compared to 1990 of +1,698, and compared to 1989 of +1,677, and compared to 1988 of +745. We thank God for using each of us to help build His Kingdom. The AWF Conference continues to be the leader in Net Percentage Gain of all 72 Conferences comprising The United Methodist Church. The We Are Here For You Month of March, 1991 was the most outstanding program of the year.

Year of Worship is being celebrated by our Conference in 1992. The church remembers, sees and experiences its true identity best when at worship. Christian worship is the Church's most distinctive offering to God, to the Body of Christ, and to the world. No other humanitarian fellowship can worship like the church does. In Christian worship the Good News is not only

declared but also puts on flesh and lives through our lives. It has been the goal of the Worship Committee to promote the best United Methodist worship possible. We are grateful to the many volunteers, friends, and local churches who have helped in this effort. A variety of free resources relative to Worship will be available for you on the Display Table in the lobby.

The Worship Committee has planned the Communion Services, Worship Services and special events which are presented as examples of how to make your worship services more dynamic and interesting. We hope that you will use ideas which may be appropriate to your local church. The Tuesday evening Evangelism service has become a tradition in our conference, and is special in that it meets many of our spiritual needs.

The Board actively assisted the Commission on New Church Development, with Rev. Norman Carr chairing, in presenting an effective and enjoyable workshop on "New Congregational Development through Evangelism for the 90's." This workshop was held in January, 1992 with the Rev. David Brazelton from the Board of Discipleship being the principal resource person. Many of our Conference membership supplemented the training by presenting ancillary programs and giving testimony of "It Worked For Us." To each of these we extend our thanks.

The Conference Harry Denman Awards for 1991 went to the Rev. Floyd Enfinger (Selma District), and Mr. Larkin Davis (Selma District). The two Conference winners were presented with 18 kt. gold lapel pins. All District winners were honored at an Annual Luncheon during the Conference with Bishop C.W. Hancock as the keynote speaker.

Most evangelism programs conducted by the Board are done through our Program Committee and a cadre of nine District Evangelism Chairs who interface with each local church. We are proud of our District Chairs who are: Rev. Grant Parker (Andalusia), Rev. J. Wesley Spivey (Demopolis), Mr. John McCullough (Dothan), Rev. Fred Melvin (Marianna-PC), Rev. Doug Pennington (Mobile), Rev. John Brannon (Montgomery), Rev. Rurel Ausley (Pensacola), Rev. John Bonner (Selma), and Rev. Larry Bryars (Troy).

Our internal Board structure was reorganized during 1991 to better accomplish our tasks. Some committees were combined and our current structure consists of the Program Committee (Dr. Shirley Woodie, Chair); Denman Award Committee (Rev. Larry Bryars, Chair); Lay Witness Committee (Mr. Charles Nelson, Chair); Spiritual Formation Committee (Rev. Charles Walker, Chair); and Worship Committee (Rev. Joe Reams, Chair).

The Board continues its support of The Spiritual Formation Academy, Ashram, Walk to Emmaus, and College and Youth Chrysallis. Hundreds of members have taken advantage of these ministries which strengthen our relationship with our Lord and Savior. If you have not participated, you are invited to do so by contacting Rev. Don Brill in the Conference office.

The Lay Witness Mission Committee has again planned a 72-Hour Prayer Vigil during Annual Conference. Dedicated members from every District are in prayer for the clergy and lay members of Annual Conference. You are encouraged to locate some of your praying brothers and sisters names posted on the board in the rear of the assembly hall.

The Board of Evangelism/Worship continues to be blessed with the influence, advice, and Christian love of our Conference Staff Representative, Rev. Don Brill.

The 1988-92 Quadrennium has truly been a labor of love and a time of renewal for each of us serving as members of the Board. Some of us are leaving; some of us are staying on, but each of us thank you with grateful hearts for the opportunities to serve that you have given us. May God continue to bless each of us and our efforts.

Charles Holston, Chair

COMMISSION ON RELIGION AND RACE

The ministry of Religion and Race is a spiritual effort in the United Methodist Church established to move us toward reconciliation. Much of the work we do is sociological in nature, but our theologically reflective processes enable us to identify the rationale for required change.

In performing our ministry of reconciliation, we affirm the following:

First, we believe in a divine Creator of all humanity. We therefore, recognize a common parent — GOD. All Christians make that claim, whatever their color, culture or language.

Second, we believe we are a family. From a Christian perspective this family is not based on race, color, or clan. It is one which transcends nation and station. This is why early Christians called one another "brother and sister."

Third, we believe in the creative genius of GOD. Our diversity is GOD'S gift and should be affirmed and celebrated.

Fourth, we believe in the reality of sin as manifested in racism, ethnocentrism and discrimination.

Finally, we believe that "...GOD was in Christ reconciling the world to himself, not counting their trespasses against them, and entrusting to us the message of reconciliation."

This commission serves as a monitoring agent and not an enforcing agent.

Commission's Goals for 1993

1. Each district will hold a Convocation on Religion and Race.
2. District members on Religion and Race will be encouraged to attend the National Convocation on Religion and Race.
3. We will use our position to report positive achievements, but also, what has not been achieved.
4. We recommend the Alabama-West Florida Conference Arts Council.
5. We encourage each local church to establish the Commission on Religion Race where there is not a commission established.
6. We challenge each church in the Conference to develop an outreach program to that community not represented in their local church congregation. This should involve initiatives taken by local churches to create, develop,and administer new programs.
7. We submit these ideas as "springboards" for reaching out to our neighbors to create community, helping to dispel stereotypes, and bringing down barriers:
   a. Joint Bible Study
   b. Methodist Men's and Women's Breakfasts
   c. Music and drama group activities, other arts activities
   d. Dr. Martin Luther King's celebration
   e. Joint Vacation Bible School (children and youth)
8. Pulpit exchange should not take the place of one of the above.
9. There is one ethnic minister appointed to a majority church.
10. Accomplishments:
    a. The chairperson and the secretary attended the Southeastern Jurisdiction workshop for church leaders in August, 1991, Lake Junaluska, NC.
    b. The chairperson attended a workshop on inclusiveness with the Southeastern Jurisdiction Commission on Religion and Race, February, 1992.
    c. There is ethnic representation on each committee or commission in the Annual Conference.
    d. A Convocation held on April 11, 1992 in Daphne, AL.
    e. A Convocation to be held in Montgomery, AL for the Montgomery/Troy Districts.

The chairperson of the Commission aided in the development of the by-laws for the Southeastern Jurisdiction Commission on Religion and Race. The Conference Commission also work closely with the General Commission of the General Church.

William Floyd, Chairperson

COMMISSION ON THE STATUS AND ROLE OF WOMEN

The goal of the Commission on the Status and Role of Women of the Alabama-West Florida Conference is to serve as advocate, catalyst, and monitor to empower women and to transform the church so that an inclusive people of God might be in ministry and mission to a hungering world.

For the past four years the Commission has worked very hard to make the members of the Conference aware of the special contributions that women make to God's work. The members are also more conscious of certain difficulties that are faced by women.

Many avenues were used to develop the Commission's goal in 1991-1992. At the 1991 Annual Conference Breakfast each woman who was a candidate for delegate to General Conference was invited to share her views with the women who were present at Annual Conference.

The Commission continues to encourage each local church to elect an active Commission on the Status and Role of Women. As a part of this goal the Commission held a workshop training session and communications workshop for women in the southern part of the Conference. The theme was: "Who We Are — What We Do — How to Tell Others." District mailing lists have been compiled of active COSROW participants.

The Commission continues to serve as a support group for Conference clergywomen. The Alabama-West Florida COSROW was happy to be a sponsor of the Deep South Clergy Women's Gathering that was held in Montgomery in February.

The COSROW Women's Spirituality Retreat was held at Blue Lake February 7-8. The theme was "A Woman's Journey." The retreat leader was Marjory Zoet Bankston, President of Faith at Work in Washington, D.C. This retreat proved a blessing to the participants.

A new booklet describing the work of Alabama-West Florida COSROW was published this year.

The Commission continues to promote "Women in the Pulpit Sunday."

Jane Walker, Chairperson

BOARD OF CHURCH AND SOCIETY

The late Bishop W. Kenneth Goodson once described the work of the Church as "rewiring the world with the power on." The work of this board might well be described, consistent with that image, as handling the *hot* wires. If we, as a church, are to reflect an essential Christ-likeness, we must be concerned about all those things that impact upon the lives of people, no matter how hot they are.

The responsibilities of the board are, first of all, to speak to the people of the church about what the problems are and, second, to call upon the people to get involved in solving the problems. That is the very broad "brush stroke" which only vaguely describes what we are about. It effectively excludes hardly anything.

We are charged by the *Discipline* with the task of representing the stated principles of the church as expressed by the Social Principles and consistent with the Book of Resolutions expressing the will of the General Conference. Some United Methodists are opposed to the stance of the church as it appears in the Social Principles. That's why we have resolutions petitioning for changes. Some are supportive of the stance of the church, so we also have petitions to retain the present language and stance.

Your conference board will continue to produce and/or make available material to inform the people of our annual conference and call them to action. We do not see our task as "reinventing the wheel." When there are groups already working, we recommend that United Methodist people join them and bring a Christian perspective to the work they are doing, whether it involves the environment, world peace and justice, abortion or advocacy for children, gambling or any number of other issues.

At the last session of this conference this board was asked to study the need for support ministries for persons seeking alternatives to abortion (see pp. 401-402, 1991 Journal). The board is not aware of any specific United Methodist programs aimed at preventing abortion, although there may be United Methodists active in such programs.

Every pastor should know how to put someone in touch with the Department of Human Resources in Alabama (or its counterpart in Florida) which handles adoption. Then, perhaps, the board of ordained ministry in cooperation with the board of managers of our pastors' assembly could enlist the Rev. Dr. John Galloway in his role with the board of pastoral counseling, care and training to help pastors in their counseling to promote alternatives to abortion.

The board will call into service a task force on Criminal Justice and Mercy Ministries for which the board will provide funding so that this vital work can continue within our conference. The Rev. Dr. Louise Johns will head this task force which will report to the board and through the board to the annual conference.

The chair takes this opportunity to thank all those who have been faithful members of the board during this quadrennium, especially Mrs. Helen Myers who served as secretary-treasurer.

Edward M. Cotten, Chair

COMMISSION ON NEW CONGREGATIONAL DEVELOPMENT

Report No. 1

The members of the Commission on New Congregational Development are: Rev. Ronald Ball, (Secretary), Rev. Jeffrey Spiller, Mr. Al Brunner, Mr. Shelton Halsey, Rev. Timothy Trent, Mrs. Laura Edwards (Vice Chairperson), Mrs. Nettie Edge, Rev. Marcus Smith, Rev. Frank Scott, Mrs. Terri Turner, Dr. William Calhoun, Rev. Ed Sells and Rev. Norman Carr (Chairperson). We found it necessary to meet five times during the 1991-1992 time frame: January 11th and 31st, and November 15th, 1991, January 10-11 and 31st, 1992. The areas of business for these meetings was not only to review grant requests and check on various projects, but also to establish sub-committees to make possible a greater understanding and implementation of the work ahead for the N.C.D. Commission.

The area of Church Revitalization was placed under the work of the Board of Missions through the recommendations from the Task Force dealing with this area of ministry. We disbursed the last of the Revitalization monies this year which went to the Benson Circuit in the Montgomery District.

It is the policy of the Commission to meet in the Fall of the year and set its priorities for the upcoming year. This was done at our November 15th meeting. The Commission chose one priority for 1992 financial assistance. This is the Woodbine project located in the Pensacola District. The major portion of the assistance in 1991 went to the Bayou George and the Emmaus new church areas located in the Marianna/Panama City District. You will see this in the financial report.

One of the finest things accomplished this year was cosponsoring with the Board of Evangelism a church growth seminar on January 31st-February 1st, 1992. This was held at Blue Lake and was well supported by churches all over the conference. This seminar was led by Dr. David Brazelton, and proved to be a spiritual event, loaded with helpful information.

Procedure: The Commission urges the Districts of our conference to locate new areas for new congregations, to continue recruiting funds to assist in the establishment of these locations, and to seek out help through our Headquarters Staff for an appraisal and demographics of said areas. Mr. Al Brunner now works with the staff in this area. Further, that the Districts present to the Commission — on the proper forms — requests for priority positions for receiving funds during the coming year. These requests must reach us by November 1st each year.

This Commission receives funds from the Endowment II interest monies, and the Conference Council line item which is received through our response to World Service and Conference Benevolence.

The 1992 goals for the Commission are: (a) help establish at least one new congregation per year, (b) reach our endowment goal of $500,000 in three years, (c) develop new guidelines for side selections, (d) develop sample floor plans for the first units, (e) and assist one pastor per year to attend a National Church Development Seminar.

Report No. 2 — THE FINANCIAL REPORT

The review of prior grants can be seen in the 1991 Conference Journal, this is a continuation of that report. The grant priority for 1992 is the Woodbine Project in the Pensacola District.

Date	Project	District	Grant
1992	Bayou George	Marianna-Panama City	$25,000.00
1992	Emmaus	Marianna-Panama City	$20,000.00
1992	Woodbine (extended)	Pensacola	$20,000.00
1992	Benson Circuit	Montgomery	$ 3,000.00

(Benson Circuit monies granted in 1991 but paid out in 1992)

$48,000.00 of these grants have been drawn as of this report.

This commission operates from a Fund One which is fed from any remaining Capital Funds payments plus a line item in the Conference Council budget or (World Service/ Conference Benevolence). The present balance as of 3/92 is $17,291.18.

Fund Two of the Commission is interest drawn from the Endowment of $409,000 invested at six and one-half percent of which 90% can be granted. The balance in this fund is $26,000.

We appreciate Terri Turner and her assistant, Helen, at our Methodist Foundation in the handling of these funds for the Commission on New Congregational Development.

Report No. 3

Our continued efforts for education and expansion of the New Congregational Development Commission will be concentrated on bringing about positive results in the sub-committees. These areas are: (1) The Sub-Committee on Site Selection, (2) First Unit Floor Plans, and (3) the 500/$1,000 Plan.

The Committee on the 500/$1,000 Plan will be chaired by the Rev. Jeffrey Spiller, Pastor of Christ United Methodist Church of Mobile, AL. It is the purpose of this committee to enlist 500 persons who will give $1,000 to the New Congregational Development Commission Endowment over a period of three years. This effort would double our present endowment. The gift would never be spent. As in our present system, ninety percent of the interest would be used for grants each year. This means that those persons who participate in this plan would be assisting in the building of new United Methodist Congregations throughout the years. The brochure and promotion for this plan will come before this upcoming annual conference. We thank you, in advance, for your prayers and support in the efforts of expanding the work of God's church and kingdom.

Norman S. Carr, Chairperson

COMMITTEE FOR THE COORDINATION OF ETHNIC LOCAL CHURCH CONCERNS

The Alabama-West Florida Conference Ethnic Local Church Concerns (ELCC) Committee continues to celebrate and applaud God's creation of its many faceted diversity. We again affirm that our true aim and purpose is continued harmonious, loving, caring, and nurturing relationships among our persons. We truly believe and endeavor to promote that there is "unity in diversity." As we close this quadrennium with many satisfying accomplishments recorded, we look forward to the new quadrennium with great expectation and anticipation.

The highest priority for ELCC remains the development of ethnic minority lay and clergy leadership within the conference. Recruitment and training of leaders for service in ethnic minority churches continues to be a stagnant yet very essential area necessary to insure growth and development of those churches. We will continue to request the Board of Ordained Ministry and the Board of Diaconal Ministry to give special attention to the enlistment of ethnic minority youth and young adults for ordained and diaconal ministry. And ethnic minority churches are encouraged to become nurturing bases for candidates for the ministry.

The ELCC committee will endeavor to:

a. develop a Comprehensive Plan to define the scope and methodology for conducting the Conference ELCC program.

b. provide information and guidance to pastors and lay persons regarding resources and programs for strengthening ethnic minority churches.

c. emphasize that ELCC funds are to be used in addition to and/or in conjunction with other agency funds and are not to be considered an exclusive source of funding.

d. fund ethnic minority programs and supplement the salary of some clergy as defined by the ELCC Comprehensive Plan.

e. encourage each ethnic minority congregation to set goals for membership and attendance through growth seminars and workshops.

f. encourage each ethnic minority congregation to set goals for establishing new ethnic congregations.

g. keep before the conference program committees the responsibility for being intentional and specific in developing discipleship in the ethnic minority churches and the larger ethnic majority churches.

h. sponsor, in cooperation with the Conference Commission on Religion and Race, a practical skills-building workshop for ethnic minority ministers and others, with emphasis on writing and articulation.

PROGRAM GOALS

1. Conduct workshops at Livingston University for the western/northern areas of the conference and at Blue Lake for the eastern/southern areas of the conference.
2. Refine a line item budget to more accurately define program expenditure requirements.
3. Assist at District level in program planning dealing with ethnic minority males, especially Afro-American males.
4. Recommend scholarships for attendance of committee chair and/or other members to attend training events, conferences, and workshops on issues relevant to ELC in our Annual Conference on National, Jurisdictional, Conference and District levels; e.g., Caucus Training Events for BMCR; Native Americans; Hispanics; and Asian-Americans.
5. Develop liturgy and programming adapted for use in ethnic local churches.
6. Conduct workshops on proposal writing; financial planning and management; and budget preparation for the small local church.
7. Conduct training for children and youth on United Methodist Church structure and theology.
8. Provide scholarships for youth to attend youth conferences on National, Jurisdictional, Conference and District levels.
9. Sponsor two events annually for children and youth fellowship.

We reiterate our theme for the new quadrennium, "A Revival of the Body, Mind, and Spirit" as our commitment to strive for that day when we all realize a true revival in the Alabama-West Florida Conference, and moreover, The United Methodist Church.

Dr. Vivian DeShields, Chair
Mr. Curtis Henderson, Associate Director

BOARD OF LAITY

Report No. 1 — CONFERENCE LAY LEADER AND CHAIRPERSON

FOSTERING AWARENESS OF THE ROLE OF THE LAITY — BOTH WITHIN THE CONGREGATION AND THROUGH THEIR MINISTRIES IN THE HOME, WORKPLACE, COMMUNITY, AND WORLD IN ACHIEVING THE MISSION OF THE CHURCH. That not only is a long sentence, but also a large responsibility. The Conference Board of the Laity, however, believes responsibility offers opportunity. Opportunities for individual growth as well as participation in leadership rolls in and beyond the local church.

We have plans for several programs that should help us better understand our role as servants. It is our goal to help enable individuals and to affirm their gifts and graces.

Plans are now being formed for a *Bishop's Convocation for Partnership Ministry*. Our plan is to invite local church Pastors and their Lay Leaders to gather together for dinner on a Friday evening, and continue through Saturday afternoon. Our purpose is to strengthen ties between Lay and Clergy, and to give better understanding about individual responsibilities. It is our feeling that this type of retreat workshop will call us to a deeper commitment to God's calling to each of us, and cause us to strengthen the Church.

Plans are also underway to develop a video on apportionments. We will have footage from some of our line item budgets to help us see more vividly where and how our dollars are at work for Christ and His Church. People support what they see, understand, and believe in!!

A task force of three Clergy and three Lay persons was formed by the Board of the Laity. The purpose of this task force is to study voting procedures in the Alabama-West Florida Annual Conference, for General and Jurisdictional Delegates. This task force will deliver their report to the 1993 Annual Conference.

I will continue to support the work of the Laity and the Clergy and pray for God's guidance in all that we do together.

Duane Keck

Report No. 2 — UNITED METHODIST MEN

United Methodist Men continued to make progress in our Annual Conference. We had the largest turnout of men for our annual retreat that we have ever had. Dr. Wallace Chappell and Dr. Kenneth Wyatt blessed us with their messages. The music by Joe Pat Cox and Larry Hannah was tremendous.

We began our retreat with the Boy Scouts of Andalusia First UMC presenting the colors and leading us in the Pledge of Allegiance to the American and Christian flag and to the Bible. It was a stirring beginning. Bishop Hancock was with us and did his usual inspiring job of leading us in Holy Communion. Mr. John Favor of Montgomery, Alabama was elected President to take office on April 1, 1992. Mr. Chuck Christian and Mr. Jay Andrews were elected as vice presidents and Mr. Jim Jackson was elected treasurer.

Our joint project with Volunteers In Mission known as KINGDOM BUILDERS will begin building the new church building at Emmaus UMC on April 6, 1992. Our conference took part in a SEJ project to build a church at Kings Bay, Georgia and that church has been completed and dedicated by Bishop Looney of the South Georgia Conference.

I am honored to report to you that at the Annual Meeting of the United Methodist Men of the SEJ, I was elected to serve as President of the SEJ UMM for the next four years. This is a great honor for me and the United Methodist Men of our Conference. This will also place me on the General Board of Discipleship and the COM for the jurisdiction.

It has been a great honor for me to work with the fine men of our Conference as their President for the last four years. We have made much progress and I know we will continue to go forward under the good direction of Mr. John Favor.

Robert Powell

Report No. 3 — UNITED METHODIST WOMEN

On October 19, 1991, United Methodist Women held the nineteenth Annual Meeting. Ethel Born, president of the North American Area of World Federation of Methodist Women challenged those present to work with Methodist women around the world making a difference for mission, development, and the message of Christ. There were displays from the areas of the world that make up the World Federation. These displays depicted the life-style and mission of the countries around the world where there are Methodists.

After having attended the World Federation of Methodist Women meeting in Singapore earlier in 1991, the thrill of meeting and hearing from Christian women who are making a difference where they are in the world made the message of Mrs. Born especially meaningful. Ours is not an individual message. Christ is at work around the world in many ways. One of those ways is through the many denominations that call themselves Methodists.

In 1991 United Methodist Women of Alabama-West Florida sent $206,752.77 to undesignated giving through the Women's Division. Most of this money goes to the same place as World Service money sent by the local church. The money is divided equally between the World Division and National Division projects of the General Board of Global Ministries. There was $28,314.67 given to conference mission specials. They are Nellie Burge, Dumas Wesley, Johnson Hill, Noah's Ark, and Mobile Inner City Mission. The Annual Meeting love offering of $2,582.91 was given to mission in honor of Mrs. Born.

Those are facts and figures that paint only a part of the picture. United Methodist Women have been involved in spiritual growth, prison ministries, ministries of many sorts to children, working with younger and older women in their communities and local churches, feeding the hungry, teaching people to read, and an assortment of other ministries too numerous to mention.

The Mission Studies and the Reading Program offer participants one of the greatest learning opportunities anywhere for study and renewal. Schools of Christian Mission have been called the "largest university in the world." Considering that they occur in every conference of United Methodism and in most districts and local churches, the learning about

our mission and our world is a vast undertaking. This undertaking is not too much for United Methodist Women.

The Program Book offers a variety of subjects. This year is concentrates on learning to be better stewards of God's gifts. As we all know, God's gifts include all that we are and all that we have in the natural world. Since everything comes from God, it pretty well covers everything.

United Methodist Women will celebrate our 20th birthday in 1992. Twenty years as United Methodist Women and over 100 years as women organized for mission. On October 16-17, 1992 the Annual Meeting will feature Sally Graham Ernst, the current president of the Women's Division. We eagerly approach that day. We will celebrate United Methodist Women in special ways on that day. Local units are being encouraged to celebrate the special people, special memories, and special projects during the year.

One of the saddest days for United Methodist Women, this conference, and the city of Hiroshima, Japan, was the death of Mary McMillan. We commemorate her life and work of mission and peace. How proud we are of her. Not because of anything we did, but because she made the Methodists of Alabama-West Florida look so good.

Mary was a dedicated Christian who exhibited her faith in word and deed, who loved people, who worked for world peace and for peace with those around her. She was an example of what we all could be. We looked upon her as love personified. We shall miss her soft voice and warm smile, but we shall try to remember the lessons she taught.

Ruth Ann Powers, Conference President

Report No. 4 — DIRECTOR OF STEWARDSHIP

The stewardship committee of the Board of Laity is in the process of building a stewardship program which may be used by Churches in the Alabama-West Florida Conference to help them attain their stewardship goals. Rev. J. Edward Chandler presented his stewardship workshop to lay leaders and stewardship work area chairperson of the Montgomery district, on March 24, 1992. From this workshop, an effort is being made to build a stewardship program which will encompass the stewardship of one's heart, of one's talents, and of one's financial resources.

During 1992, the stewardship committee will begin work on the development of a video for use by the various Churches in our conference. The purpose is to help the laity better understand the totality of our United Methodist Church mission involvement.

George Bagwell

Report No. 5 — YOUTH

The Conference Council on Youth Ministries continued to grow in the light of God as we tackled arduous tasks during the past year. This year was not as strong as the last, and we learned some valuable lessons in the raising of Youth Service Fund, organizing and administering Fall Rally and Spring Fling, and executing meetings quickly and smoothly.

Fall Rally was held at Huntingdon College with approximately 700 youth in attendance. The Theme was "Prism" and the musician, James Ward, and the speaker, John Schmidt, did a tremendous job of following it. We were also led by Jeff Barnes who performed the song "Love Light" which he composed.

This year we raised $2,300.00 for Y.S.F. We distributed this throughout four (4) Conference Wide Missions and one Conference program. We also decided to donate $380.00 from the Shawn Whitney and James Hayes Memorial Fund to the Aldersgate United Methodist Church at Mt. Vernon for their youth program for the Native Americans.

Conference Council on Youth Ministry is proud to announce that we were represented by four youth at the National Youth Ministry Organization meeting held in Columbia, Mo. There the priority submitted by our own Alabama-West Florida C.C.Y.M. representatives was voted to be the Quadrennial priority for the United Methodist Youth of the nation. That priority is "Empowering Youth to Discover and Respond to God's Call." At that same meeting Ella Bryd was elected to the N.Y.M.O. Steering Committee which is the national version of C.C.Y.M.

This year our Council loses 13 members due to high school graduation. Next year will be led by a young crowd, and I feel confident that they have the ability to lead in a Christian

manner. We will miss our seniors and I will miss everyone on CCYM. I am sure this new group will head in a positive direction with God as their navigator.

Jud Englett

Report No. 6 — LAY SPEAKING

The Lay Speaker Ministry of the Alabama-West Florida Conference continues to grow. To grow in the support and assistance provided to our pastors, local churches, sub-districts, districts and the Conference. To grow in the number of individuals who have responded to God's call to serve through the Lay Speaker Ministry of the United Methodist Church.

Last year when I reported to you there were four districts that were not in compliance with the requirements of *The Book of Discipline — 1988* and the "Lay Speaker Guide for Conference and District Committees." Now, for the first time since January 1985, I am pleased to report to you that all nine districts of this Conference are in compliance. All districts have a Committee on Lay Speaking and are following the program of the United Methodist Church. I must admit, though, that two of our districts have only had one (1) committee meeting.

The Fourth Annual Lay Speaker Weekend conducted this year attracted an attendance of 79 students from 54 churches. With the 35 instructors and staff we had a total of 114 involved in this year's program. As is our practice, we conducted one Basic Course and two Advanced Courses. The Advanced Courses offered this year were: 1. Lay Speakers Interpret To Others Our Methodist Heritage; 2. Lay Speakers Care For Others.

There were seven worship services provided in keeping with our retreat theme. All of these services were conducted by Lay Speakers. We, of course, did utilize one of our Ordained Ministers for the Communion and Sending Forth Service which closes all of our Training Programs.

During the past year there were ten Training Sessions conducted throughout the Conference. These consisted of nine Basis Courses and eight Advanced Courses. The Conference Instructor Cadre conducted seven of these 17 courses.

The Lay Speaker Ministry continues to grow in the number and types of service offered to our pastors, local churches, sub-districts, districts and the conference. Allow me to indicate to you the most common service areas used in our districts:

1. TRAINING — This consists of training pastors, Lay Speakers, laity and offering familiarization programs on the Lay Speaker Ministry.
2. SPEAKERS — Offered to local churches, church related groups and for Community Outreach Programs.
3. LAY SPEAKER REVIVALS — Three districts offer this popular service area and they conducted 14 revivals last year. These revivals use a number of Lay Speakers depending on the type program agreed upon.
4. SEMINARS AND WORKSHOPS — Involving a variety of subjects
5. SPECIAL PROGRAMS — Can be designed to meet specific needs.
6. NURSING HOME AND RETIREMENT HOME SUPPORT —
7. CHURCH EXPANSION — Support for both new churches and new programs in established churches.
8. SUNDAY SCHOOL INSTRUCTION —
9. MUSIC MINISTRY —
10. PRISON MINISTRY — Lay Speakers provide support to road camps, jails and prisons.
11. PULPIT SUPPLY — We are still available to fill ALL empty pulpits every Sunday as intended by the General Board of Discipleship.

During the past year the Lay Speakers have been called on to do something we have not done in this Conference before. We were asked to conduct three retreats.

We assisted one district in the establishment of a Laity Council composed of district staff members and sub-district lay leaders. We have offered assistance to another district considering a Laity Council.

The Lay Speaker Program of the Alabama-West Florida Annual Conference continues to be the best source of new pastors. Of those who have gone to seminary from this program we provided 14 of the 18 who attended Local Pastor License School in 1991 and 17 of the 27 who attended this year, or 70% of those attending. To the best of my knowledge the Lay

Speakers Program has provided 45 graduates of the Local Pastor License School in the past four years.

Lay Speakers served a number of churches on a short-term basis due to the absence of their pastor due to surgery, illness, continuing education or other reasons. We have four Lay Speakers who were appointed to serve churches this past year. All of these were licensed this spring.

This year we provided information on our Conference Lay Speaker Program to the South Indiana Conference upon their request and to two other conferences on request of the Section on Ministry of the Laity of the General Board of Discipleship.

Lay Speakers also serve outside the United Methodist Church. During this past conference year we have provided support and assistance to churches of the Baptist, Congregational, Presbyterian, Pentecostal and A.M.E. Zion denominations, and one military chapel.

The Conference Committee on Lay Speaking is pleased to report to the Alabama-West Florida Annual Conference the continued increase in the number of laity who answer God's call to serve through the Lay Speaker Ministry. We continue to increase the number and type of support and assistance available to pastors, local churches, sub-districts, districts and the conference. The Lay Speaker ministry of the United Methodist Church is a positive and dynamic force within our conference.

Wm. Collier Martin, Sr., CLS
Director for Lay Speaking

COMMISSION ON ARCHIVES AND HISTORY

Report No. 1

As this Conference begins, an eight year service ends for two members of this Commission. Ms. Julia Norton was elected to serve in 1984 and again in 1988. She has faithfully served and led the commission in an outstanding way. For the past four years, she has been the Chair of the Local Heritage committee, with the responsibilities of review and presentation of the records of all churches who have celebrated anniversaries of 50, 100, and 150 years. Her committee then selects the ones to be awarded the title of Heritage Church of the Year, at the Annual Conference.

Julia has been an outstanding individual on this commission and her participation has aided it to accomplish many tasks necessary for the historical preservation of church records and materials.

We are most grateful for her work and activities over these eight years, and will miss her serving on our future endeavors. We extend to her a very big "Thank you" for her loyalty and faithful service.

I, too, will end my eight years on the commission. Six of these years I have been honored to serve as the Chair. The last two years of my first appointment were turned over to the Rev. Dan Rhodes, then the Vice Chair, while I was absent serving the U.S. Air Force on a Special Assignment. I was elected again in 1988 and began the past four years as the Chair again. I credit all that has been accomplished by our commission to the dedicated people who have faithfully served. Without them and our District directors the present commission would not have been able to do what we have done. Special gratitude goes to Mrs. Mary Ann Pickard, and her staff of volunteers in the Depository for all the work she has accomplished. Mary Ann, as Archivist, has done a remarkable job of establishing our Depository and making it a current, state of the art center for our historical records and materials. Her expertise and knowledge, her dedication and perception have been an asset to our Conference Historical program. Also, to Mrs. Ida Grace Gastinger, who has served a the Secretary-Treasurer on the commission and as a volunteer in the depository, my gratitude and thanks. Her assistance and support these past four years, along with her outstanding help, have been commendable. To all the members and district directors, I thank you all for your time and assistance in making this commission a vital operating unit of the conference.

It has been an honor and a satisfying experience serving this commission. I have seen it come a long way these past years. It has risen above the silence of an unknown committee,

to a center of great importance and existence, with recognition from the conference leadership and the local churches. The areas we are involved in represent many people, congregations, churches and ministers. The credit of this commission has been made by the work of the districts and local congregations that now realize why we need to maintain and keep our histories for the future. We are grateful to Bishop Hancock, and the District Superintendents and many others for their concern and support in our endeavors. They have become the leaders in providing support in assuring that our history will be maintained and properly kept. We are no longer a program agency of the conference. But we remain a necessary, vital and active agency for the preservation and safe keeping of our histories.

An important function of the commission is the Service of Commemoration and Holy Communion at the opening of Annual Conference. During the past four years, at the invitation of Bishop Hancock, the Memorial Service included Holy Communion. In 1991, The Rev. Dr. J. Lamar Brown, was the preacher for this service. He provided a very meaningful and personal message of dedication and renewal through the lives of those who have answered the final call in ministry. The families of our deceased ministers and widows were the guests of the commission and conference at lunch after the service. The commission also hosts the Wesley Heirs' breakfast during conference and this has grown to a large gathering of our retired folks meeting for early fellowship.

The Archives and History commission has a vital and important role in the work of the Annual Conference. We have a small budget, but over the years have effectively used that to provide the work and training necessary to achieve our goals. The Histories and lives of the future church and conference all rest in our being properly staffed, equipped and centrally located as a Depository, Records Center and Historical Society. With and under concerned persons, great things can be accomplished in the future. Without these, we will never have the records, histories or a past to recall.

The vision of the future for the commission is of a more direct involvement and participation in the maintaining and preserving of our church and conference activities. As I pass on the gavel of leadership, I pass on the policies, recommendations and dreams that this commission has had for many years, some of which are now employed and functioning, others still on the drawing board. Some were set aside but not forgotten, some have been too costly. But in reality, a great step forward has been made.

This commission has made great strides into the new vision of realizing our existence and presence for the future histories of our people called, Methodists and their churches called United Methodists. As we live in the great history of the life of our Lord, Jesus Christ. As we live in the great history of the life of our founder, John Wesley. And as we live in the great history of the early American Methodists, may we continue to provide for the preachers and people of our great church our Spiritual, Faithful and Stewardship Histories.

I thank the conference for allowing me to be a part of this commission, sharing in a part of the history of a great church, and serving our Lord.

Leonard Shults, Chairperson

Report No. 2 — LOCAL HERITAGE COMMITTEE

In 1991, many churches celebrated anniversaries. Many sent materials to the Commission on Archives and History of these celebrations, others did not. Some submitted the necessary materials for the Local Heritage Church Award, presented to a church for the historical preservation and celebration of such events. Information concerning this award can be obtained from the Commission or the F.S. Moseley Depository. We encourage churches to submit their materials for this award and to provide the commission with information and material on their celebrations.

In 1991, Special Recognition was given to The Big Creek United Methodist Church on the celebration of their 200th Anniversary. A plaque was presented to representatives of this church by Bishop Hancock and the Archives and History Commission.

Two other local churches were selected for the award of Heritage Church of the Year for 1990. The commission felt that as both of these churches did outstanding jobs in preparing and presenting and celebrating throughout the year their historical anniversaries, that both would share in the award. The Saint Francis Street United Methodist Church, Mobile, Alabama and The First United Methodist Church, Demopolis, Alabama were presented

awards for the 1990 Heritage Church of the Year. Bishop Hancock presented plaques to representatives of both church during ceremonies at conference.

This award is an ongoing award, provided for by the Archives and History Committee of the Conference. We encourage our local churches to become interested in this and to submit their church for consideration. We cannot impress upon our local churches and our districts to share with the commission celebrations they have during the year. This information can only be available to us when someone sends it to us. So please send us the material. The Depository at Huntingdon College is where it needs to be sent. All churches celebrating 25, 50, 100, 150 or more years are of value and importance to us. It also provides a file of history for your church.

I end my eight years on this commission this year. I have enjoyed being a part of the history and history making program of the United Methodist Church and Annual Conference. The past four years have been very informative and interesting as I have been able to share in the celebrations and activities of many churches historical events.

Thank you for the opportunity to serve our conference.

Julia Norton, Committee Chair

Report No. 3 — FRANKLIN S. MOSELEY DEPOSITORY

1. **APPRAISAL, PREPARATION AND ARRANGEMENT OF RECORDS RECEIVED:** Eight accessions were processed during 1991 and included: Records of the Conference United Methodist Women 1986-1990; Library books; Records of Forest Home Circuit 1903-26 and Monterey Circuit 1827-1913; Records for several church files and personal papers for several ministers' files; Records of Milton-Bagdad Charge 1899-1960; and Records of the Dothan District 1953-1990. The total linear space taken by these records was 189.50 inches or almost 16 feet.

2. **REFERENCE SERVICE:** During 1991 there were over one hundred and fifty inquiries by letter and telephone, mostly requests from churches asking for historical information and from individuals asking about genealogical information. Forty-six persons visited the depository to do research.

3. **VOLUNTEERS:** I would like to express my appreciation to Mrs. Ida Grace Gastinger, Miss Adele Warner and Dr. Glenn Massengale for their faithful service as volunteers. They keep the periodicals filed and help with research requests.

4. **WORK WITH DISTRICT SUPERINTENDENTS:** Each year I send a letter to the District Superintendents about several ways the depository may help them: by receiving and servicing records of discontinued churches; by keeping bronze grave markers on hand for the superintendents to give to families of deceased ministers; by receiving and servicing records of non-current charge conferences; and by conducting workshops for church historians. We ask the superintendents: to help distribute and receive at the annual charge conferences the update forms for ministers and churches so that their information is kept current and preserved; to publicize the criteria and information on the annual Church Heritage Award; to send to the depository any pre-1930 **circuit** quarterly conference record books they discover. (Our conference journals do not list the composition of churches before then, but lists of what the churches paid the preachers are listed in the quarterly conference record books.) I am grateful for the positive response of the District Superintendents. We now have a large collection of records from the Andalusia, Dothan, Mobile, Montgomery, and Troy Districts.

5. **WORK WITH RECORDS COMMITTEE:** The committee recommended to the annual conference a General Records Retention Schedule which was approved at the 1991 session and is published on pages 308-311 of the 1991 Journal. The committee also recommended that the Commission on Archives and History appoint a task group to make a feasibility study on including the depository in a conference-wide records management program. The Commission asked the Conference Council on Finance and Administration to make the study, but the Council gave the responsibility back to the Commission and asked the Commission to name the task group and have the task group give its report at the Council on Finance's spring 1993 meeting. C.F.A. authorized a maximum amount of $2,000 for expenses. The study will also include setting up a computer network with certain data bases accessible conference-wide.

6. **SOUTHEASTERN JURISDICTION HISTORICAL SOCIETY:** I represented the commission at the annual meeting of the society which met in July at Asbury Seminary in Wilmore, Kentucky and helped present the session featuring Dr. E. Stanley Jones. Asbury Seminary is the official depository of Dr. Jones' personal papers and the records of United Christian Ashrams, the retreat movement he founded in 1930. As Archivist for United Christian Ashrams, I transferred several document cases of archival records to the Asbury Seminary at this time.

7. **FINANCIAL REPORT FOR 1991:** Our appropriation for the year was $7,280.00. We had at the beginning of the year a balance of $51.18. We received from conference appropriations $5,630.52; from gifts $368.00; and from transfer by C.F.A. $1,500.00. Total cash handled was $7,549.70. Disbursements were $5,400 for salary; $413.16 for employer's share of social security taxes; $291.25 for office and computer supplies; $444.53 for purchase of two four drawer legal file cabinets; nothing for printing, acquisitions, travel, continuing education, or meetings. Total expenses were $6,548.94. The balance carried forward to 1992 is $1,000.76.

We do a great deal of genealogical research for persons with Methodist ministers in their families. We make a charge for this service — $2.00 for initial research, ten cents for each photocopy, postage, and any other related expense. Often the persons send more than the expenses. We keep an account of these funds locally. During the year we received $245.40 and spent $353.47. The amount not reimbursed totaling $108.07 was donated as a gift.

8. **EQUIPMENT BOUGHT BY COLLEGE:** Through a special gift to the college we were able to add an additional range of shelving for the vault. We now have three ranges set aside for the Alabama-West Florida Conference and three for Huntingdon College. Almost half of the conference space has been filled.

9. **GOALS FOR 1992:** 1). Publish and distribute to conference offices and other depositories a subject indexed Accession Register of Accessions 001:77-190:91 which are the accessions received since the depository's beginning in 1977 through 1991.

2). Work with the Task Group designated to design a comprehensive record's management program for the conference which will include the archives so that the valuable records of the conference will be preserved and information be readily accessible for researchers.

Mary Ann Pickard

BOARD OF TRUSTEES

The Board of Trustees of the Alabama-West Florida Annual Conference holds in trust all properties of the Annual Conference. The real properties held in trust are the following:

1. The Conference headquarters' building in Andalusia
2. The parsonages in Andalusia
   a. 116 Maple Street
   b. 1403 Prestwood Bridge Road
   c. 100 Redbud
3. The Wesley Foundation building in Auburn and parsonage
4. The Episcopal Residence
   3291 Lancaster Lane, Montgomery

The Board of Trustees also holds title to the following bequests:

1. Norris Allen Fund	$202,789
2. Hattie B. Norred Fund	54,476
3. C.B. Gilmore Fund	92,342
4. Lownesboro Trust	19,866
5. Mary Lloyd Reynolds Trust	43,754
6. J.B. Skinner Estate	689,899
7. Lida Malone Missions Account	4,627

The above funds are held in trust by the Board of Trustees with the revenues being used as requested by the donors.

We encourage local churches to be aware of the United Methodist insurance program. You may contact the Fiscal Office in Andalusia for materials that will provide quotes on the new insurance to compare with currently held insurance. The plan works through a local church agent.

We call attention to the resolution adopted by the Annual Conference of 1988, which designates the United Methodist Foundation as the official depository for discretionary endowment funds owned by the Annual Conference and its related Boards and Agencies. Local churches are encouraged to use the Foundation for endowment funds in order to insure proper management and fiduciary accountability.

Funds for the work of debt retirement and maintaining our property come from the Maintenance and Debt Retirement Fund of the Conference budget. It is most important that local churches accept their portion of the asking of $115,000 and pay their acceptance in full. The amount is necessary for the payment of loans for the Wesley Foundation at Auburn, the partial funding of the Episcopal residence, and for the maintenance of all other property, including insurance.

We express our deepest appreciation to the Rev. Joe Hastings for his relationship to the Board of Trustees. He has been most helpful with his sound advice and faithful work. We wish him the very best in his retirement.

H. Stanley Mullins, President

AREA RESIDENCE ACCOUNT
RECEIPTS AND DISBURSEMENTS

BALANCE: 1/1/91		6,239.86
RECEIPTS:		
From Apportionment	10,090.09	
GCFA Allowance	17,250.00	
Telephone Refunds	681.08	
Insurance Rebate	99.14	
Total Receipts		28,120.31
Total Available		34,360.17
DISBURSEMENTS:		
Gas	699.82	
Power	1,093.70	
Water	645.68	
Telephone	768.70	
Yard Care	800.00	
Pest Control	197.00	
Home Maintenance	361.64	
Insurance	570.00	
House Note	19,987.68	
Adjustments	47.12	
Total Disbursed		25,171.34
BALANCE: 12/31/91		9,188.83

STATEMENT OF RECEIPTS AND DISBURSEMENTS
Maintenance And Amortization

BALANCE, 1/1/91		-14,612.86
RECEIPTS		
Apportionment/Late Receipts	56,703.98	
Transfers from agencies	4,146.92	
Gilmore/Norred Trust	0.00	
Total Receipts		60,850.90
Total Available		46,238.04
DISBURSEMENTS		
Maintenance on Property:		
Headquarters building	905.26	
Red Bud Drive	1,872.82	
Prestwood Bridge Rd.	7,755.51	
Maple St.	0.00	

Board meetings	698.62	
Insurance Payments:		
Property	6,243.00	
Workers Compensation	2,367.00	
Automobile	2,711.00	
Liability Insurance	4,622.00	
Wesley Foundation Note	39,150.72	
Wesley Foundation Expense	870.65	
Wesley Foundation Insurance	1,363.00	
Termite Control Expenses	0.00	
2% Conference Administration	1,143.36	
To Episcopal Residence	10,090.09	
Postage	15.21	
Supplies	1.59	
Miscellaneous	330.00	
Total Disbursed	80,139.83	80,139.83
BALANCE, 12/31/91		(33,901.79)

ASSEMBLY GROUNDS COMMISSION
BLUE LAKE CAMP

The Blue Lake ministry is an ever growing ministry. Blue Lake serves many churches and groups, furnishing facilities that are delightful and adequate. The wilderness setting of the camps is a source of joy and adventure to many persons. The facilities of your camp grounds continue to be used widely by conference, district and local church groups. Non-Methodist groups make use of the camp when they are not scheduled by Methodist groups.

The reservation policy of the Assembly Grounds is as it has been for several years. United Methodist groups are urged to plan and schedule their retreats early. When groups are small an effort is made to schedule more than one in Oakwood in order to accommodate more groups and offer the Blue Lake experience to more people. Groups related to our Conference have until the first of October to schedule their activities for the three months of June, July and August. After the first of October, non-conference groups will be scheduled if dates in the summer are available.

The rates for Blue Lake are as follows: United Methodist groups within the Annual Conference: $22.50 per person, per day in the original section of Oakwood, $32.50 per person, per day in the new section. In Pinewood and Dogwood the rate is $17.50 per person, per day. These rates include one night's lodging, three meals and insurance.

The indebtedness on the new wing of Oakwood is $533,593.78. The note is held by the Covington County Bank of Andalusia and is amortized at $50,000 annually plus interest quarterly at prime. Each local church is urged to observe Blue Lake Sunday on the second Sunday in September and receive an offering for debt retirement.

The Blue Lake Fund apportioned to the local churches is essential to the operation of the camp. Inflation is still a way of life and without the help of the local churches your assembly grounds cannot make it. There is also an ever increasing demand of added services. Your support is essential. Even more important is your support by "coming to Blue Lake for a visit." Every effort will be made to make your stay one of great meaning.

The continued support of the United Methodist Women of the Conference is greatly appreciated. The U.M.W. has always dreamed of an ever increasing ministry at the assembly ground to the people of the Annual Conference and beyond.

The United Methodist Men through the "Adopt a Cabin Plan" have made improvements to the cabins at Pinewood and Dogwood which are greatly appreciated.

Blue Lake is your church camp and your church should use it as often as possible. Large, small or in-between, your church group is welcome and at home in this beautiful setting. Bring groups for retreats and send every person you can to the camping opportunities.

The Blue Lake ministry is a great one and it is a rare privilege to have a part in it. Your

cooperation, support and understanding is greatly appreciated by your Commission, Director and Staff.

Linwood A. Lewis, Director
Harry McDavid, Chairperson

ALABAMA-WEST FLORIDA ASSEMBLY GROUND, INC.
FINANCIAL STATEMENT
Year Ended December 31, 1991

STATEMENT OF CASH RECEIPTS, DISBURSEMENTS, AND CASH BALANCE

	Operating Fund	Development Fund	Debt Service Fund	Underprivileged Scholarship Fund	Total
RECEIPTS					
Room and board	$325,714				$325,714
Bonuses	2,575				2,575
Conference	118,139				118,139
Foundation (contributions)			$ 15,275		15,275
Canteen	15,683				15,683
Blue Lake Partners	465				465
Memorial & designated gifts	10,763				10,763
Other gifts	4,474	$ 99,842			104,316
Insurance payments and dividends	659				659
United Methodist Women	20,352				20,352
Miscellaneous	1,010				1,010
Interest	7,079	2,228		$ 193	9,500
Transfers in	47,253	45,368	121,712	—	214,333
TOTAL RECEIPTS	554,166	147,438	136,987	193	838,784
DISBURSEMENTS					
Salaries	188,889				188,889
Supplies					
Maintenance	9,645				9,645
Canteen, other	23,121				23,121
	32,766				32,766
Repairs & maintenance					
General	8,834				8,834
Insurance					
Buidings-Contents-General liability	25,804				25,804
Campers	2,000				2,000
Workman's compensation	7,270				7,270
	35,074				25,074
Other disbursements					
Payroll tax expense	12,131				12,131
Groceries-Food service	75,259				75,259
Utilities & telephone	59,799				59,799
Equipment	2,574				2,574
Taxes (sales & other)	1,134				1,134
Miscellaneous	4,041				4,041

Fuel, travel and vehicle reimbursement	3,343				3,343
Contract labor	25				25
Legal and professional fees	3,010				3,010
Seminars & publication expense	600				600
Laundry expense	15,103				15,103
Office supplies and postage	3,464				3,464
Principal paid on notes			59,433		59,433
Covington County Bank			62,279		62,279
Interest expense					
Transfers out	167,080	47,253			214,333
	347,563	47,253	121,712	0	516,528
TOTAL DISBURSEMENTS	613,126	47,253	121,712	0	782,091
EXCESS (DEFICIT) OF RECEIPTS OVER DISBURSEMENTS	(58,960)	100,185	15,275	193	56,693
Cash in Bank, January 1, 1991	105,799	30,592	0	4,180	140,571
Cash in Bank, December 31, 1991	$ 46,839	$130,777	$ 15,275	$4,373	$197,264
Cash Represented by:					
Money Market account-Covington Cnty Bank	$ 17,919				$ 17,919
Savings account-First Fed. Savings & Loan	6,980				6,980
CD-First Federal Savings and Loan	6,000				6,000
Savings account-First Alabama Bank				$3,056	3,056
Savings account-Covington Cnty Bank		$129,857			129,857
Checking account-Covington Cnty Bank	15,890				15,890
Trust account-AL-W. FL UM Foundation				1,317	1,317
Trust account-AL-W. FL UM Foundation			$ 15,275		15,275
Cash on hand	50				50
CD-Amsouth Bank		920			920
	$ 46,839	$130,777	$ 15,275	$4,373	$197,264

The Alabama-West Florida Assembly Grounds Commission, Inc. called the Blue Lake Commission
Certificates of Incorporation and By-Laws

(Incorporated on the 28th day of May, 1958 as amended by the Annual Conference on the 28th day of May, 1980 and the 5th day of June, 1991; the By-Laws adopted on May 5, 1980 and amended on June 5, 1991.)

RESOLUTIONS OF INCORPORATION — BLUE LAKE

BE IT RESOLVED by the Alabama-West Florida Annual Conference of The Methodist Church, in meeting assembled in Montgomery, Alabama, on the 28th day of May, 1958, as follows:

1. There is existing under the authority of the Alabama-West Florida Conference of The United Methodist Church or its successor body, a Commission known as the Blue Lake Assembly Grounds Commission, and said Commission is charged with the responsibility of maintaining and operating a camp on the lands owned by the Commission known as the Alabama-West Florida Conference Assembly Grounds Commission, in the midst of Conecuh National Park, in Covington County, Alabama; and

2. It is the desire of the Alabama-West Florida Assembly Grounds Commission of this Conference to become incorporated under the provisions of Title X, Section 124 et seq of the Code of Alabama, 1940 as amended, and may be amended from time to time, and the officers of the Alabama-West Florida Conference Assembly Grounds Commission are hereby authorized to take such action as may be necessary or appropriate to accomplish this purpose.

3. The Corporation shall be incorporated under the name of the Alabama-West Florida Assembly Grounds Commission, Inc., at Blue Lake, Covington County, Alabama, Post Office Address, Andalusia, Alabama.

4. In accordance with the provisions of Section 124 Title X of the Code of Alabama, as amended, the following persons hereafter elected as Trustees are hereby named Trustees to form such corporation and to carry out the purpose of these resolutions, to-wit: S.M. Baker, Marvin L. Warwick and Charles R. Paul.

5. The Corporation shall be controlled and governed by a Board of Trustees composed of not less than five and not more than twenty-four persons. Membership on the said Board of Trustees shall be in accordance with the provisions of the By-Laws of the said corporation and of Article III of the Certificate of Incorporation.

6. The members named and elected from the various Boards and Commissions shall serve during their quadrennial term of office of that Board. E.E. Anthony, S.M. Baker and C.R. Paul are elected from the Andalusia District, Demopolis District and Dothan District and shall serve for a period of two years. W.B. Atkinson, J.M. Blake and John H. Lane are elected from the Marianna District, Mobile District and Montgomery District and shall serve for a term of four years. W.H. Abbott, D.E. Marietta and M.K. Vickers are elected from the Pensacola District, Selma District and Troy District and shall serve for a term of six years. W. Earl DuBois, Mrs. Charles Ratcliffe and Joel D. McDavid are elected from the Conference at large and shall serve for a term of two years. M.J. Newberry and H.P. Mathison are elected from the Conference at large and shall serve for a term of four years. As nearly as possible the membership of the Board shall remain one-half laymen and one-half ministers, each of whom shall be elected by this Conference at the appropriate time subject to the standing rules of the Conference. Each Board member shall serve for his designated time until his successor be duly elected and qualified. A majority of a membership of said Board shall constitute a quorum at any meeting thereof and a majority vote of those present at any meeting shall control. The Board shall meet at such times and places as may be selected by the President or Secretary and at least five days notice of such meeting shall be given by mail to each Board member. At the expiration of the term for which they are elected the successor Trustee shall serve for a period of six years. Any vacancy occurring among the elected Trustees for any cause other than the expiration of the term of office shall be filled for the remainder of the Conference year by the remaining Trustees.

The powers of this corporation shall be exercised under the authority and direction of the Trustees. The Trustees shall select one of their number as President, who shall be ex-officio Chairman of the Board. They shall name other officers of the Corporation, fix their

terms and define their duties. The powers of this Corporation shall be exercised under the authority and direction of this Board of Trustees subject to the *Discipline* of The Methodist Church and the standing rules of this Conference, and the Laws of the State of Alabama. The Board shall further designate three of its Trustee members as custodian of the property belonging to the Corporation. Deeds and other conveyances and bequests or gifts of property shall be made to Alabama-West Florida Assembly Grounds Commission, Inc., and all mortgages, deeds and leases and other conveyances and transfers of property owned by the Corporation, whether now owned or hereafter acquired, shall be executed in the corporate name and signed by these three Trustees.

The Trustees shall hold their Annual meeting within thirty days preceding the opening date of the Annual Conference, whenever the same may be held.

The purposes and powers of the Corporation are, in addition to those provided by law and in addition to those as set up in the *Discipline* of The Methodist Church, to set up a program for administering, maintaining and operating the Assembly Grounds at Blue Lake and to further develop the Assembly Grounds as directed by the needs of the Alabama-West Florida Conference.

The Board of Trustees of this Corporation shall have the power to adopt, alter and amend by-laws, to set up its own rules of procedure, to adopt policies for the Corporation, to establish standards for operation of the Assembly Grounds, and to adopt policies and transact business, contract obligations, and generally to exerise the powers of a corporation. At its pleasure the Board of Trustees may delegate responsibilities. In the event of the dissolution of the Corporation, its property shall be disposed of under the authority of this Conference.

This Certificate of Incorporation, when filed, shall set out therein these resolutions, which resolutions shall form a part of the Articles of Incorporation of the Corporation, and the same may thereafter be amended by separate amendment from time to time or by the adoption of a new Articles of Incorporation, all as provided by law, for amending corporate charters, or by resolution adopted by this Annual Conference.

Provided however, no such amendment or new charter shall be or become effective or shall be filed as amended or as amendment to the charter until approved by this Conference. The Certificate of Incorporation of the Alabama-West Florida Assembly Grounds Commission, Inc., shall be executed by the three Trustees as hereinafter named and filed for record in the Probate Office of Covington County, Alabama.

A copy of the proposed Certificate of Incorporation is attached hereto and marked Exhibit A.

(Signed) S.M. Baker
(Signed) Marvin L. Warwick
(Signed) C.R. Paul

CERTIFICATE OF INCORPORATION

ARTICLE I. The name of the Corporation shall be The Alabama-West Florida Assembly Grounds Commission, Inc., hereinafter called the Blue Lake Commission.

ARTICLE II. The Blue Lake Commission shall be located with its principal office at Blue Lake in Covington County, Alabama, with its Pot Office address at Andalusia, Alabama, or in such other place or places within the confines of the Alabama-West Florida Conference of The Methodist Church, as may be determined by the Board of Trustees.

ARTICLE III. The resolutions by the Annual Conference of the Alabama-West Florida Conference of The Methodist Church hereinafter set out are made a part of this Certificate of Incorporation. The names of the said Trustees of said Corporation and the length of time for which they are elected is as follows: E.C. Nevins, from the Conference Board of Education; Carlisle Miller, from the Conference Board of Evangelism; Robert Collins, from the Conference Board of Missions; Griffin Lloyd, from the Conference Board of Ministerial Training and Qualifications; Herron Lord, from the Conference Board of Lay Activities; Mrs. S.R. Jones, from the Woman's Society of Christian Service, and Mrs. Alma Sollie, from the Wesleyan Service Guild, and E.L. Hardin, from the Commission on Christian Vocations. The above named members shall serve on this Board during their quadrennial term of office on the Board which they represent.

E.E. Anthony, from the Andalusia District, shall serve for two years. S.M. Baker, from the Demopolis District, shall serve for two years. C.R. Paul, from the Dothan District, shall serve for two years. W.M. Atkinson, from the Marianna District, shall serve for four years. J.M. Blake, from the Mobile District, shall serve for four years. John H. Lane, from the Montgomery District, shall serve for four years. W.H. Abbott, from the Pensacola District, shall serve for six years. D.E. Marietta, from the Selma District, shall serve for six years. M.K. Vickers, from the Troy District, shall serve for six years. W. Earl DuBois, Mrs. Charles Ratcliffe and Joel D. McDavid, from the Conference at large, shall serve for two years. M.J. Newberry and H. Paul Mathison, from the Conference at large, shall serve for four years. Their successors in office, that is, from the respective Districts and from the Conference at large, shall serve for a period of six years. The Trustees from the various Districts shall be nominated by the Conference Committee on Nominations and elected by the Annual Conference. The five Trustees from the Conference at large shall be nominated by this Corporation and elected by the Conference. The Trustees from the respective Boards or Commissions shall be nominated by and from the respective Board or Commission, and they shall serve during their quadrennial term in office.

The Executive Director of the Conference Council on Ministries shall serve as Ex-Officio member of the Board without vote.

The Conference Treasurer shall serve as Ex-Officio member of the Board without vote.

ARTICLE IV. The Board of Trustees shall have the authority and responsibility for the administration of the Conference Assembly Grounds, including the adoption of policies, transaction of business, contracting of obligations and the employment and discharge of the personnel. At its pleasure the Board of Trustees may delegate responsibility. The Board shall make, and may change, the By-Laws for its procedure and the regulations for the conduct of the affairs of the Corporation. The Board shall meet at least annually and at such other times as the By-Laws may direct.

The Board may establish policies provided that they are not inconsistent with the Constitution and By-Laws governing this Conference action, or with the Laws of the State of Alabama, or the Laws of the United States of America, or with the *Discipline* of The Methodist Church. A majority of the Board of Trustees shall constitute a quorum and a majority vote of those present at any meeting shall control it. Any action taken at any meeting of the Board of Trustees, at which fifty per cent of the Trustees are present shall be the valid and legal act of the Corporation, and such meeting shall be a valid and legal meeting of the Board of Trustees.

ARTICLE V. The Corporation shall support the doctrine, and it, and all of its property, both real and personal, shall be subject to the laws, usages, as now or shall be from time to time established, made and declared by the lawful authority of The Methodist Church.

The Corporation shall have the power to acquire and hold title in fee simple, in Trust or otherwise to both real and personal property, in and to improve, incumber, sell, convey and dispose of all such property in conformity with the *Discipline* of The Methodist Church and the Laws of the State of Alabama.

ARTICLE VI. The existence of the Corporation shall be perpetual.

ARTICLE VII. The Corporation shall be a non-profit Corporation and shall issue no stocks and is organized under Title X, Section 124 to 130, both inclusive, of the Code of Alabama, 1940 as amended.

ARTICLE VIII. The officers of the Board shall consist of a President, and such other officers as the Board of Trustees shall determine in its By-Laws. The officers are to be elected at the Annual meeting of the Board and they may be re-elected. The Board at its Annual meeting may elect an Executive Committee to have such functions and authority as may be assigned and delegated to it by the Board of Trustees of the Corporation.

ARTICLE IX. The officers shall perform the duties usually encumbered on their offices and such other duties as may be assigned. The President shall be an Ex-officio member of all Committees.

(Signed) S.M. Baker
(Signed) Marvin L. Warwick
(Signed) C.R. Paul

BY-LAWS FOR THE ALABAMA-WEST FLORIDA ASSEMBLY GROUNDS COMMISSION, INC.

Adopted: May 5, 1980
Amended: June 5, 1991

ARTICLE I

ELECTION OF OFFICERS. There shall be elected the following officers to carry out the functions and to direct the affairs of this corporation. There shall be a president, a vice-president, a secretary, and a treasurer. They shall be elected at the annual meeting of the corporation to serve for the ensuing conference year. They shall be elected to serve for one year, and they shall hold office until their duly elected successors shall have been elected and shall take office.

ARTICLE II

The president shall preside at all meetings of the Board of Trustees. He may call special meetings of the Board of Trustees as is consistent with the needs of the commission.

ARTICLE III

The vice-president shall, in case of the absence or disability of the president, perform the duties of the president.

ARTICLE IV

The treasurer shall have the custody of all monies and securities of the corporation. He shall keep or cause to be kept, regular books. All monies of the corporation shall be deposited in such depository or depositories as shall be designated by the Board of Trustees. Checks may be signed by any officer or member of the Board of Trustees as designated by the Board of Trustees from time to time. In addition the treasurer shall perform all other duties usually pertaining to his office.

ARTICLE V

The secretary shall keep the records of the corporation and the books of account, or shall cause the same to be done. He shall have custody of the seal of the corporation and he shall do all duties necessarily and usually performed by secretaries pertaining to this office.

ARTICLE VI

The books of the executive secretary and the books of the treasurer shall be audited annually by competent auditors. The treasurer and the executive secretary shall be bonded by blanket bond for $25,000.00; or for $12,500.00 individually, if a blanket bond is not feasible.

ARTICLE VII

The next annual meeting of the Board of Trustees shall be held within the thirty days preceding the opening of the annual session of the Alabama-West Florida Annual Conference. Notice shall be given as required by the Articles of Incorporation and Resolution of Incorporation.

ARTICLE VIII

Notice of all meetings, either regular or call, shall be in accordance with the Articles of Incorporation or the Resolution Authorizing Incorporation.

ARTICLE IX

In accordance with the Articles of Incorporation, a majority of the members of said Board shall constitute a quorum at any meeting thereof, and a majority vote of those present at any meeting shall control. There shall be no voting by proxy. The Board shall meet at such times and places as may be selected by the president or secretary and at least five (5) days notice of such meeting shall be given by mail to each member.

ARTICLE X

The rules and regulations of The United Methodist Church as set forth in the *Discipline* and the Articles of Incorporation and Resolution authorizing the incorporation and the laws of Alabama shall further govern the acts of this corporation.

ARTICLE XI

The membership of the Board of Directors shall be composed of one layperson and one clergy from each district to be nominated by the annual conference committee on nominations and elected by the annual conference for a term of six years. (This part of this article shall become effective as terms expire.)

The Executive Director of the Conference Council on Ministries shall serve as Ex-Officio member of the Board without vote.

The Conference Treasurer shall serve as Ex-Officio member of the Board without vote.

PASTORAL COUNSELING, CARE, AND TRAINING, INC. (PCCT)

Report No. 1

The 1991 Session of the Annual Conference voted overwhelmingly to dissolve the Joint Board of Pastoral Care and Counseling; and to establish the new Board of PCCT. This Annual Conference's need to have its own program seemed obvious to all who attended. The Conference also voted overwhelmingly to increase funding for our 1992 Budget (see Report #5) through Conference benevolences.

Although your duly elected representatives to the Joint Board had been assured of the need, and were confident that the projected program of the new Board would eventually meet that need, we were overwhelmed by the support received at last year's Session.

A. Administration:

Our Articles of Incorporation and By-Laws (see Reports #2 and #3) were appropriately distributed and lay on the floor of the 1991 Conference. PCCT was established as a 501c)3 not-for-profit corporation in the State of Florida with license to do business in Alabama. The purpose for incorporating in this manner (like the United Methodist Children's Home and the Homes for the Aging) was not only to limit the liability of the Annual Conference, but also so that the Internal Revenue Service would allow us to receive revenues from grants and foundations. Because the PCCT intends to eventually be self-sustaining, this was an important change from the organizational structure of the previous Joint Board.

Our revised By-Laws were adopted at the organizational meeting of PCCT held at the Perdido Bay United Methodist Church on July 20, 1991. Directors from the AWF delegation of the Joint Board were retained as the new Board of PCCT, and the following officers were elected: Mary Stephens, President; John Bonner, Vice-President; Curtis Henderson, Treasurer; Collier Martin, Secretary. Dr. John Galloway was hired as the Executive Director. It was important to us that those who you originally elected to direct the Joint Board continue to serve throughout the quadrennium; and that you be able to confirm a new slate of Directors for 1992 (see Report #4).

Much of the work of this 1991-92 Board has been in completing the transition from the Joint Board, and making the infrastructure of the new Board of PCCT more sound and more accountable administratively. Financial and property issues were resolved by a Joint Assets Committee (comprised of three representatives from our Board and three from the North Alabama Board). The new PCCT Board has worked long and hard to be fiscally solvent and accountable; to create appropriate policies and procedures for personnel; and to publicize throughout the Conference the workings of the the new Board. We have striven to communicate with and receive input from the Bishop and Cabinet, the Boards and agencies of the Conference, and from clergy and laity throughout the Conference. Our Director has attempted to go into every District to interpret the long-range goals of our program. Articles in the *Christian Advocate* have been designed to inform laity and clergy of our concept of operation.

Although our concept will take 4-5 years to fully implement, the essence of our program is simple. The Mission of the new Board of PCCT is: 1) to eventually provide direct services of pastoral counseling to every clergy and lay person within the bounds of this Conference; 2) to increase the amount and quality of competent pastoral care available to clergy and laity; 3) to continue offering effective educational programs to clergy and laity who seek training in pastoral care and counseling.

Because funds are limited, and because we are good stewards, we have designed a program which in the long run can meet the growing needs of this Conference and yet be cost-effective.

B. Pastoral Counseling services:

During the full year of 1991, we provided over 1000 hours of direct pastoral counseling services. Our Executive Director, Dr. John Galloway, provides pastoral counseling for individuals, marriages and families. Approximately 40% of his counseling sessions have been with clergy, clergy families, or church staff; while 60% of his sessions have been with laity who are referred to him by United Methodist ministers.

For years, ministers have recognized the limits of our services in terms of limited geographical access as well as our usual waiting lists for appointments. They have had to call for possible referral resources in their own area. Although pastoral counseling is usually not available, persons in need are referred to competent secular professionals. Other ministers have also utilized Dr. Galloway's expertise by telephoning for their own professional consultation. When faced with difficult counseling situations in their local churches, ministers have benefited from our services by calling for advice. Other ministers have benefited from our workshops, seminars, and continuing education events which focus on expanding their pastoral counseling skills.

Although PCCT would like for everyone in this Conference to have access to an ordained minister who is competently trained and duly licensed, that is not now possible. The reasons are: 1) lack of adequate funding — monies from this Conference allow only for one office, one secretary, and part of the salary for one counselor. PCCT is diligently searching for a way to fully fund one salaried position for AWF Conference's pastoral counselor; 2) limited geographical access to services — only those persons near the Pensacola area can now utilize pastoral counseling. We are also searching for ways to give the entire Conference access to that counselor.

C. Pastoral Care:

People do not always have a problem which can be changed, but sometimes they face a dilemma which can be "walked through" if given proper support. PCCT recognizes that those who give that support and care are the ones who are least likely to receive it. But because of our need to generate revenues through pastoral counseling services due to the lack of a fully funded salaried position, and because of the geographical dilemma, our mission to offer pastoral care has been virtually lost. The needs of our caregivers can go unnoticed and unmet.

Our Executive Director is a former pastor and hospital chaplain, and is highly trained as a pastoral care-giver. We would like for him to be available to offer pastoral care to the Bishop and Cabinet; to ministers and their families; to retired ministers, including widows and widowers. We would like to be able to leave the financial necessity of our office to attend funerals, weddings, ministers' meetings and support groups. We believe that laity are more and more interested and involved in providing pastoral care to others, and would benefit from our expertise and training.

D. Education and Training:

We have historically provided expertise and training to various groups interested in pastoral care and counseling. Our Director has led numerous seminars and workshops in local churches on such subjects as "Dealing with Depression," "The Bible and Modern Families," and "Divorce Recovery." He has also led numerous District events on such subjects as "Conflict Management," "Co-Dependency," and "How to Deal with Stress." He has led Conference workshops on "Improving Your Self-Esteem," "Multiple-Staff Ministries," and "Spiritual Direction." We have offered significant continuing education events in Districts, and have brought to this Conference notable teachers such as Rabbi Edwin Friedman, author of *Generation to Generation.*

The AWF Board of Ordained Ministry has been the largest single consumer of our training ministry. We have provided services to train newly ordained ministers, local pastors, Probationary Members, and Counseling Elders. We have provided support groups for ministers and spouses; consultation to the BOM; and would like to offer programs for children of clergy.

Moreover, we have historically provided for the clergy and laity of this Conference an Extended Unit of Parish-based Clinical Pastoral Education (CPE). For each of the past five years (including currently), we have offered this post-graduate theological training to ministers seeking ordination, working on their Doctor of Ministry degree, and/or wanting more competent pastoral skills. Parish-based CPE is also available to laity (especially those interested in Stephens ministries and other pastoral care-giving ministries).

For your PCCT to continue offering Parish-based CPE, we must be an approved training center which is accredited by the Association for Clinical Pastoral Education. When the Joint Board was dissolved, we lost our relationship with Carraway Methodist Medical Center in Birmingham as their accredited satellite center. Thus your PCCT, under the chairmanship of Collier Martin, has been busy during the past year writing an extensive Feasibility Study to seek Candidacy for our own accreditation. (A copy of this 200+ page document is on file at Conference Headquarters, or can be purchased for $10 from PCCT.) Ten of the leading professionals around the Gulf Coast came together as the duly-appointed Professional Consultation Committee of PCCT to conduct and write this Feasibility Study, to entertain a site-team visit from ACPE, and to fulfill the requirements for offering CPE within the Alabama-West Florida Conference. We are pleased to announce that on March 24, 1992, we were granted this accreditation. We are currently the only active center within the bounds of this Conference, except for Baptist Hospitals in Pensacola, Florida, who have the resources to offer this training. This accreditation by a nationally recognized corporation will also limit the liability of this Conference as we continue training clergy and laity for pastoral care. At our disposal are also the resources of a national organization, including possible grants, recruitment of clergy, and standardized credibility.

E. Moving into the future:

The only new component of PCCT, which unfortunately has received the most attention, seeks to remedy our current problems and limitations by building upon our strengths. Rather than allowing inadequate funding to dictate a medical model program which is based upon fee-generation, which limits access to one isolated office, which virtually eliminates our pastoral care function, and which limits our training capacities, we want to instead build upon our accreditation as a CPE Center. IN ADDITION TO our other services, we want to offer to the churches of this Conference a Residency program which can eventually provide increased quantity and quality of pastoral care and counseling to laity and to clergy throughout the geographical bounds of this Conference; can recruit and train clergy to serve here; and can ultimately pay for itself through the services rendered.

Up to five first year Residents can provide a higher quality of ministry to churches because of their close supervision and training. Selected second year Residents can provide a higher quality of pastoral care and counseling skills while under qualified supervision. A third year Resident will be capable of ministering to the ministers in other areas of the Conference, and will be supervised toward credentialing.

As with the Extended Unit of Parish-based CPE (which we will continue to offer), the church will directly receive the benefits of our training ministry as well as the continuing services of these pastors. Clergy will no longer have to go to a hospital setting or leave their appointment for training. As this Conference invests in a full salaried supervisor, and as the Districts and local churches invest in stipends for Residents, you will receive the rewards of more competent ministry focused on the needs of the parish.

PCCT has taken seriously the mandate to "go ye into all the [Conference]." The Association for Clinical Pastoral Education has blessed our concept and assured quality via accreditation. Seminarians from around the country are calling wanting application forms. The need for more and better pastoral care and counseling is obvious. As we continue our first full year of operation as a Board, we are committed to continuing our present level of services and also to beginning this new component (which will take 4-5 years to implement). We need your help. We need your prayers. We need your commitment to "training up" future pastoral care-givers and counselors who can serve this Conference.

Mary Stephens, President
Dr. John Galloway, Executive Director

Report No. 2 — ARTICLES OF INCORPORATION OF PASTORAL COUNSELING, CARE AND TRAINING, INC.

The following subscriber hereby makes, subscribes, acknowledges and files these Articles of Incorporation for the purpose of becoming a not-for-profit corporation under the laws of the State of Florida.

ARTICLE I

The name of this corporation shall be: **PASTORAL COUNSELING, CARE AND TRAINING, INC.** This corporation shall be affiliated with the Alabama-West Florida Conference of the United Methodist Church.

ARTICLE II

The corporation shall have perpetual existence, commencing on the date of filing of these Articles in the office of the Secretary of State of Florida.

ARTICLE III

The corporation is organized and shall be operated exclusively for charitable, religious, scientific, literary or educational purposes within the meaning of Section 501(c)(3) of the Internal Revenue Code of 1986, as now or hereafter amended. In furtherance of such purposes, the Corporation shall have the following powers:

A. To provide a comprehensive program of counseling, care and training to members of the clergy, their families, members of the laity and those residing within the geographical bounds of the Alabama-West Florida Conference of the United Methodist Church, which includes the southern portion of the State of Alabama and that portion of the State of Florida west of the Apalachicola River. Such services, training and support shall be provided on a fee for service basis, and shall be further provided without regard to race, creed, ethnic origin, color or sex. No individual or family service shall be solely dependent upon the financial ability to pay. Such services, training and support shall include, but shall not be limited to, the following:

1. Professional counseling for individual, marital and family needs.
2. Establish and provide training to include accredited programs of Clinical Pastoral Education in accordance with the requirements of the Association for Clinical Pastoral Education, Inc.
3. Offer a wide range of training support options.
4. Provide resource, collaboration and consultation service to other Boards and Agencies.
5. Caring and care giver training within the areas of identified need.

B. To receive and administer funds, donations and contributions received by gift, deed, bequest or devise, and otherwise to acquire, purchase or otherwise obtain money, securities, property, right and services of every kind and description, and to hold, invest, expand, contribute, use, sell or otherwise dispose of money, securities, property, rights or services so acquired, for the purposes mentioned above;

C. To borrow money and/or property and to make, accept, endorse, execute and issue bonds, debentures, promissory notes, and other corporation obligations for monies borrowed, or in payment for property acquired, or for any of the purposes of the corporation, and to secure payment of such obligations by mortgage, pledge, deed, debenture, agreement or other instruments of trust, or by other lien upon assignment of, or agreement in regard to all or any part of the property rights or privileges of the corporation;

D. To invest its funds in such mortgages, bonds, notes, debentures, share or preferred and common stock and any other securities of any kind whatsoever and in property, real, personal or mixed, tangible or intangible, all as the corporation's Board of Directors shall deem advisable and as may be permitted by law;

E. To make gifts or contributions in furtherance of the corporation's purposes;

F. In addition to the foregoing, the corporation shall have all powers that may be conferred by the laws of Florida, as now existing or hereafter amended, upon not-for-profit corporations; and

G. The corporation is organized and in all events shall be operated exclusively for charitable, religious, scientific, literary or educational purposes within the meaning of Section 501 (c) (3) of the Internal Revenue Code of 1986, as amended, or the corresponding provision of any future United States Internal Revenue Law, in the course of which operation:

(i) No part of the net earnings of the corporation shall inure to the benefit of, or be distributable to, its members, directors, officers or other persons, except that the corporation shall be authorized and empowered to pay reasonable compensation for services rendered and to make payments and distributions in furtherance of the purposes set forth herein;

(ii) No substantial part of the activities of the corporation shall be the carrying on of propaganda, or otherwise attempting to influence any legislature, and the corporation shall not participate in, or intervene in (including the publishing or distribution of statements) any political campaign on behalf of any candidate for public office except as authorized under the Internal Revenue Code; and

(iii) Notwithstanding any other provisions of these Articles, the corporation shall not carry on any activities not permitted to be carried on (a) by a corporation exempt from Federal Income Tax under Section 501 (c) (3) of the Internal Revenue Code or (b) by a corporation, contributions to which are deductible under Section 170 (c) (2) of the Internal Revenue Code.

ARTICLE IV

The Corporation shall have no members, provided, however, the Board of Directors may elect to establish a membership in accordance with the Bylaws.

ARTICLE V

The name and address of the subscriber to the Articles of Incorporation is as follows:

NAME	ADDRESS
Curtis Henderson	1013 Airport Boulevard Pensacola, Florida 32504

ARTICLE VI

The affairs of the corporation shall be managed by its Board of Directors. The Directors shall be elected or appointed in the manner and for the terms provided in the Bylaws. The Board of Directors of the corporation shall consist of not less than three (3) nor more than fifteen (15) persons. The names of the persons constituting the first Board of Directors of the corporation who shall serve as Directors until the first election thereof as provided in the Bylaws and the Articles of Incorporation are as follows:

NAME	ADDRESS
Curtis Henderson	6207 Sarah Drive, Pensacola, FL, 32503
Collier Martin	3225 Pursell Lane, Pensacola, FL 32526
Mary Stephens	3547 Edgefield Road, Montgomery, AL 36111
Rev. Jonathan Couey	230 Plaza 2, Dothan, AL 36303
Dr. Norma Mitchell	105 Highland Avenue, Troy, AL 36081
Dr. John Galloway	1013 Airport Boulevard, Pensacola, FL 32504

ARTICLE VII

The Board of Directors shall develop Bylaws for the conduct of the business for the corporation and the conduct of its affairs. The initial Bylaws of the corporation shall be adopted by the Board of Directors. The power to alter, amend or repeal the Bylaws or adopt new Bylaws shall be vested in the Board of Directors, and shall be exercised in such manner as shall be set forth in the Bylaws.

ARTICLE VIII

Amendments to these Articles of Incorporation shall be adopted at a meeting of the Board of Directors following notice to each Director at least thirty (30) days before the meeting indicating all changes proposed. The amendments may be adopted at any regular or special meeting of the Board of Directors. Any amendment of the Articles of Incorporation shall require a two-thirds majority of those Directors present.

ARTICLE IX

Notwithstanding any other provision of these Articles, no part of the net earnings of the corporation shall inure to the benefit of, or be distributable to it Directors, officers, if any, or other private persons, except that the corporation shall be authorized and empowered to pay reasonable compensation for services rendered and to make payments and distributions in furtherance of the purposes set forth in Article III hereof. Notwithstanding any other

provision of these Articles of Incorporation, the corporation shall not carry on any activities not permitted to be carried on by a corporation exempt from federal income tax under Section 501 (c) (3) of the Internal Revenue code of 1986 (or of the corresponding provision of any future United States Internal Revenue law).

ARTICLE X

Upon the dissolution of the corporation, the Board of Directors shall, after paying or making provision for the payment of all of the liabilities of the corporation, dispose of all of the assets of the corporation exclusively for the purpose of the corporation in such manner, or to such organizations organized and operated exclusively for religious, charitable or educational purposes as shall at the time qualify as an exempt organization or organizations under Section 501 (c) (3) of the Internal revenue Code of 1986 (or the corresponding provision of any future United States Internal Revenue law), as the Board of Directors shall determine. Any such assets not so disposed of shall be disposed of to the Alabama-West Florida Conference of the United Methodist Church with headquarters in Andalusia, Alabama.

ARTICLE XI

The street address of the initial registered office of the corporation shall be 3 West Garden Street, Pensacola, Florida 32501, and its initial registered agent shall be James S. Campbell, Esquire of Beggs and Lane, 3 West Garden Street, Pensacola, Florida 32501, where process may be served.

IN WITNESS WHEREOF, the undersigned subscriber has set its hand and seal this 10th day of June, 1991.

CURTIS HENDERSON

CERTIFICATE DESIGNATING PLACE OF BUSINESS OR DOMICILE FOR THE SERVICE OF PROCESS WITHIN FLORIDA, NAMING AGENT UPON WHOM PROCESS MAY BE SERVED

In compliance with Section 48.091, Florida Statutes, the following is submitted: That PASTORAL COUNSELING, CARE AND TRAINING, INC., desiring to organize or qualify under the laws of the State of Florida, with its principal place of business at 1013 Airport Boulevard, Pensacola, Florida, has named James S. Campbell, 3 West Garden Street, Pensacola, Florida 32501, as its agent to accept service of process within Florida.

PASTORAL COUNSELING, CARE AND TRAINING, INC.
BY: _____
President

Having been named to accept service of process for the above-stated corporation, at the place designated in this agree to comply with the provisions of all statutes relative to the proper and complete performance of my duties.

_____
JAMES S. CAMPBELL

Report No. 3
BY LAWS
for
PASTORAL COUNSELING, CARE AND TRAINING, INC.

ARTICLE I — NAME

The name of this corporation shall be "Pastoral Counseling, Care and Training, Inc."

ARTICLE II — AFFILIATION

Pastoral Counseling, Care and Training, Inc., is a not-for-profit corporation of the State of Florida doing business in the States of Alabama and Florida. This corporation is affiliated with the United Methodist Church through the Alabama-West Florida Conference, Andalusia, Alabama.

ARTICLE III — PURPOSE

To provide a comprehensive program of counseling, care and training to members of the clergy, their families, members of the laity and those residing within the geographical bounds of Alabama-West Florida Conference.

ARTICLE IV — MISSION

The mission of the corporation shall be to provide counseling, care and training as determined by the Board of Directors. All activities of Pastoral Counseling, Care and Training, Inc., shall be limited to the geographical area within the Alabama-West Florida Conference. However, this geographical limitation is not intended to preclude the acceptance of specific invitations.

This mission shall include but is not limited to the following:

1. Professional counseling for individual, marital and family needs.
2. Establish and provide training to include a Basic and Advanced Program of Clinical Pastoral Education in accordance with the requirements of the Association of Clinical Pastoral Education, Inc. (ACPE)
3. Offer a wide range of training support to clergy, laity, local churches, districts, the conference and such other boards, agencies and activities as deemed appropriate.
4. Provide resource, collaboration and consultation services to the other Boards and Agencies and activities as deemed appropriate.
5. Be responsive to requests for assistance, guidance and support from clergy, districts and the conference.
6. Conduct extended Clinical Pastoral Education (CPE) to provide improved caring and counseling capability to parish ministers.
7. Exemplify the concept of Christian Caring and offer Caring Training within the area of identified need.

ARTICLE V — MEMBERSHIP

The Board of Directors may elect to establish a Membership Program for the corporation. In such case membership will be solicited from the membership of the Alabama-West Florida Conference of the United Methodist Church and such other individuals and organizations as support our purpose.

ARTICLE VI — BOARD OF DIRECTORS

SECTION 1 — CONTROL AND MANAGEMENT: The general control and management shall be vested in a Board of Directors, the members, of which, shall serve without compensation, except they may be reimbursed for actual expenses incurred in the performance of their duties as Directors.

SECTION 2 — SELECTION: The Board of Directors shall be chosen and their terms of office shall be fixed in accordance with these By-Laws.

SECTION 3 — RESPONSIBILITY: The Board of Directors shall have the responsibility of ensuring compliance with laws, rules and regulations of federal and state bodies. They shall possess all the powers which could be exercised by the corporation under authorization of the State of Alabama, the State of Florida and the Alabama-West Florida Conference.

ARTICLE VII — BOARD OF DIRECTORS

SECTION 1 — ELECTION AND TERM: Directors shall be elected by the Board and confirmed by the next Regular Session of the Alabama-West Florida Annual Conference to terms of three (3) years and may serve a total of two (2) consecutive terms. Directors elected to the Board must be members of the United Methodist Church and reside in the Alabama-West Florida Conference geographical area.

SECTION 2 — COMPOSITION: The Board of Directors shall be composed of no more than fifteen (15) Directors. There shall be four (4) officers as indicated in ARTICLE IX — OFFICERS. The resident Bishop of the Alabama-West Florida Episcopal Area and Executive Director, Conference Council on Ministries (or his/her designated representative) will be Ex-Officio Members of the board. The Bishop will appoint a Cabinet Representative from the Alabama-West Florida Conference, as an Ex-Officio Member of the Board. Ex-Officio members shall have voice and vote at all meetings they attend.

SECTION 3 — REMOVAL FOR ABSENCE: Elected Directors who are absent from two (2) consecutive meetings, without the consent of the President shall be dismissed and another

Director elected to fill the unexpired term of office. Directors elected to unexpired terms may serve that uncompleted term and one (1) full three (3) year term, subject to the desires of the Board.

SECTION 4 — REMOVAL FOR CAUSE: Any Director may be removed from office for cause. The removal must be approved by two-thirds (2/3) of those present at the meeting where charges are brought and the motion for removal is made. At the discretion of the President the Personnel Committee or a Special committee may be instructed to investigate and report back not later than the next regular meeting.

SECTION 5 — HONORARY MEMBER: The Board of Directors may elect Honorary Life Member(s) in recognition of prolonged or truly outstanding service. Honorary Life Members shall be welcomed at all regular meetings and the Annual Meeting of the Corporation. Honorary Members shall have a voice but no vote.

SECTION 6 — INITIAL BOARD: The "Initial Board" of Directors will consist of the fifteen (15) members of the Alabama-West Florida delegation to the United Methodist Board of Pastoral Care and Counseling, Inc. These Directors shall service until June 1992 when their quadrennial terms of office expire. A new Board of twelve (12) Directors shall be elected at the meeting preceding June 1992 to serve staggered terms as follows: One third (1/3) (4 directors) shall be elected to terms of two (2) years and one-third (4 directors) to terms of three (3) years. Each of the Directors elected to an initial term may serve one (1) additional full three (3) year term if so elected by the Board. This section of these By-Laws shall cease to exist on June 1, 1995.

ARTICLE VIII — MEETINGS

SECTION 1 — MEETING FREQUENCY: The Board of Directors shall meet not less than quarterly. More frequent meetings are at the discretion of the Board of Directors.

SECTION 2 — REGULAR MEETINGS: The regular meetings of the Board of Directors will be planned well ahead to avoid schedule conflicts. Notices will be sent out by the Executive Director three (3) weeks in advance. Regular meetings will be conducted at the corporate office unless the Directors change the location of a meeting.

SECTION 3 — ANNUAL MEETING: An Annual Meeting will be conducted in March of each year. This will allow the inclusion of financial data from the previous fiscal year to be included in the Annual Report. The Annual Report will be prepared by the Executive Director and will include statistical and financial data as well as the status of the corporation.

SECTION 4 — QUORUM: A quorum for any meeting shall be one (1) more than half the elected members. Once a quorum has been established it shall apply for duration of that particular meeting.

SECTION 5 — SPECIAL MEETINGS: Special Meetings of the Board of Directors may be called by the President, by vote of the Executive Committee or upon the written or verbal request of four (4) Directors. Notices for a special meeting shall be provided directors at least seven (7) days prior to the meeting. Such notice shall stipulate the purpose for which the meeting is called. Only matters specified in the notice will be addressed at the meeting.

SECTION 6 — COMMITTEE MEETINGS: Standing and special committees shall meet at the call of the chair or by direction of the Executive Committee. Notices for regular meetings and special meetings shall meet the same requirements as for the Board of Director's meetings.

SECTION 7 — PARLIAMENTARY LAW: Parliamentary practice in all meetings of the Board, the Executive Committee and Standing Committees shall be in accordance with "Robert's Rules of Order" when not inconsistent with these By-Laws or "The Book of Discipline" of the United Methodist Church.

SECTION 8 — AGENDA FORMAT: In accordance with "Roberts Rules of Order" a standard agenda will be approved for use at all meetings of the Board of Directors.

ARTICLES IX — OFFICERS

SECTION 1 — OFFICERS: This corporation shall have four (4) officers. There shall be a President, who shall be the Chair of the Board of Directors; a Vice-President; a Secretary and a Treasurer. All officers shall be elected and installed at the Annual Meeting of the Board of Directors. Officers shall be elected for One (1) year but may be reelected for the same or another office as deemed appropriate by the Board of Directors.

SECTION 2 — DUTIES OF OFFICERS:

A. PRESIDENT: The President shall be the Chairperson of the Board of Directors and preside at all meetings of the Board of Directors, Executive Committee and act as principal advisor/consultant to the Executive Director. In addition the President shall:
   1. Appoint all standing and special committees subject to the approval of the Board of Directors.
   2. Be responsible for the general supervision of the activities, affairs and management of the corporation in accordance with the policies and procedures established by the Board of Directors.
   3. Execute all necessary documents of the corporation together with the secretary at the direction of and subject to the approval of the Board.
   4. Perform all duties incident to this office and advise the Board of Directors of such matters and action as may be deemed to be in the best interests of the corporation.

B. VICE-PRESIDENT: The Vice-President shall be the general assistant to the President. In addition the Vice-President shall:
   1. Perform the duties of President when the President is absent or otherwise unable to fulfill those responsibilities.
   2. Act as the Parliamentarian of the corporation and insure "Robert's Rules of Order" are followed at all meetings of the Board of Directors and Executive Committee.
   3. Respond to and perform specific tasks as requested by the President or directed by the Executive Committee.

C. SECRETARY: The Secretary shall:
   1. Maintain an accurate list of the Board of Directors of the corporation.
   2. Record the proceedings of the corporation, the Board of Directors, the Executive Committee and have custody of the Official Minute Book of the Corporation.
   3. Act as custodian of the records of the corporation.
   4. Maintain the historical file of the corporation.
   5. Execute all necessary documents of the corporation together with the President at the direction of the and subject to the approval of the Board.
   6. Cause notices for regular and special meetings of the Board of Directors and its committees to be sent.
   7. Maintain accurate records of attendance at all meetings of the Board and its subordinate committees.

D. TREASURER: The Treasurer shall:
   1. Maintain accurate current and past financial records for the corporation.
   2. Prepare periodic financial reports for presentation to the Board of Directors at each of their regular meetings.
   3. Deposit funds of the corporation in bank(s) designated and approved by the Board of Directors.
   4. Disburse funds as authorized by the Board of Directors on behalf of the corporation.
   5. Require that all checks issued have two (2) signatures.
   6. Arrange for the examination of the financial records of the corporation at the end of each fiscal year with a report of the audit provided to the Board of Directors.

SECTION 3 — RESIGNATION AND REMOVAL:

A. RESIGNATION: Any officer may resign from office by written letter addressed to the Board of Directors. Such resignation shall become effective upon the approval of the Board of Directors.

B. REMOVAL: Any officer may be removed for cause on two-thirds (2/3) of the Directors in meeting assembled, provided written notice be provided as required by ARTICLE VII, Section 4. The officer in question must be notified by letter from the Secretary or President stating the cause.

ARTICLE X — COMMITTEES

SECTION 1 — APPOINTMENT: The president acting as the Chair of the Board of Directors shall appoint the standing and special committees necessary to the work of the Board.

SECTION 2 — EXECUTIVE COMMITTEE: The Executive Committee shall be composed of five (5) individuals. The President, Vice-President, Secretary, Treasurer and one (1) other member of the elected Directors appointed by the President.

A. Meetings of the Executive Committee may be called by the President or by any two (2) members who advise the chair of a concern in writing or telephonically.
B. The Executive Committee shall have the authority to act upon matters of routine business that may have previously been provided for by action of the Board and to order the payment of appropriate bills. The Executive Committee may act for the Board of Directors between routine meetings. The Executive Committee shall not have the authority to initiate policies or to adopt new rules and regulations except in the case of pressing emergencies. In that case a full report shall be made at that next meeting of the Board of Directors which shall be asked to address the matter.

SECTION 3 — STANDING COMMITTEES: The following standing committees shall be appointed by the President who shall designate the Chairperson of each Committee:

A. Personnel Committee
B. Finance Committee
C. Planning Committee

SECTION 4 — PERSONNEL COMMITTEE: The Personnel Committee shall be composed of the President and two (2) other Directors. The President shall Chair the Committee. This Committee shall be responsible for the selection and employment of all paid employees except trainees. Personnel policies and procedures and other personnel matters shall be the responsibility of this Committee. This Committee shall act as the Corporate Pastor/Staff Relations Committee.

SECTION 5 — FINANCE COMMITTEE: The Finance Committee shall be composed of the Treasurer and two (2) other Directors. It shall be the duty of the Finance Committee to see that all funds received by any agent or officer of the corporation are turned over to the Treasurer in a timely manner and that all funds receive and/or expended by the Treasurer are properly accounted for and that no money is expended except in accordance with direction of the Board.

A. The Finance Committee shall have the authority to pay routine bills in accordance with policy and guidance of the Board of Directors. The Executive Director, Treasurer, Secretary and President shall be authorized to sign checks. Two (2) signatures will be required on all checks.
B. The Finance Committee shall:
   1. Prepare a budget showing anticipated income and expense.
   2. Prepare Financial Reports for Board of Director meetings and such other needs as directed.
   3. Prepare the Budget Request(s) for submission to be used in seeking grants and other funds from external sources.
   4. Prepare Budget Reports and Requests to be submitted to the Alabama-West Florida Conference, its Boards and Agencies.
C. The Finance Committee is responsible for the creation of an Income Development Program to insure adequate funding for the present and future of the corporation.
D. The Finance Committee is authorized to establish an Advanced Special Sub-Committee to develop and encourage gifts by individuals and churches to the Advanced Special Program of the Alabama-West Florida Conference.

SECTION 6 — PLANNING COMMITTEE: The Planning Committee shall be composed of three (3) Directors. This committee shall:

A. Be responsible for the periodic review of the Articles of Incorporation, these By-Laws and such other corporate documents, contractual agreements, and memoranda of agreement as may exist.
B. Be responsible for planning services to be added, expanded, reduced or terminated.
C. Develop short and long range plans for the corporation.
D. The Planning Committee shall work with the Professional Consultation Committee (PCC) to insure support, assistance and compliance with the training/accreditation standards of the association of clinical pastoral education (ACPE).

SECTION 7 — PROFESSIONAL CONSULTATION COMMITTEE: The Professional Consultation Committee (PCC) shall be established in compliance with the rules and regulations of the Association of Clinical Pastoral Education (ACPE). The committee shall have a multi-discipline ecumenical composition of not less than six (6) members nor more than

nine (9) members with the Executive Director/Supervisor as ex-officio member with voice and vote.

A. The Professional Consultation Committee shall be responsible for compliance with the Accreditation Standards of ACPE.
B. The PCC shall perform a planning and oversight responsibility for the Basic and Advanced Training Program of the corporation.
C. The PCC shall report to the Board of Directors at all regular meetings on its status and plans.
D. The PCC shall work with the planning committee to insure support, assistance and compliance with the Training/Accreditation Standards of the Association of Clinical Pastoral Education (ACPE).

SECTION 8 — SPECIAL COMMITTEES: The Board of Directors may authorize and the President appoint such Special Committees as may be deemed appropriate. Special Committees shall remain in existence only so long as need for the purpose for which created. Examples of Special Committees may, but not necessarily, include nominating, investigative, membership and event planning.

ARTICLE XI — ADMINISTRATION

The Board of Directors through the Executive Committee and the Executive Director shall be responsible for the routine administration of the corporation. The Executive Director shall be responsible for the day-to-day operations of this corporation.

ARTICLE XII — EXECUTIVE DIRECTOR

SECTION 1 — EXECUTIVE DIRECTOR: The Board of Directors shall employ an Executive Director who shall be responsible to the Board of Directors. The Executive Director shall be in charge of the operation of the corporation and subject to the control and direction of the President and the Board of Directors.

SECTION 2 — EMPLOYMENT CRITERIA: The Executive Director shall have the following employment criteria:

A. Be an Ordained minister of an Annual Conference of the United Methodist Church.
B. Have completed Basic and Advanced Courses in Clinical Pastoral Education.
C. Have completed the appropriate training and be certified as a training supervisor by the association of clinical pastoral education (ACPE).
D. Have sufficient experience in the supervision of Basic, Advanced and Extended Clinical Pastoral Education (CPE) Programs.
E. Have parish-based experience.

SECTION 3 — CREDENTIALING: The Executive Director will be credentialed by the Board of Directors. It shall be the Executive Director's responsibility to credential all other employees of the corporation.

SECTION 4 — DUTIES: the Executive Director shall:

A. Manage the affairs of the corporation.
B. Pursue the purposes of the corporation as contained in the Articles of Incorporation and these By-Laws.
C. Be responsible for the employment and supervision of other personnel. This includes establishing and maintaining appropriate and required personnel files.
D. Communicate to the Board of Directors, at regular meetings and at such other times as deemed appropriate, such matters, reports and suggestions as may tend to promote the welfare and increase the usefulness of the corporation.
E. The Executive Director shall perform all duties incident to the office of Executive Director and such other duties as may be prescribed by the Board of Directors or the President.

ARTICLE XIII — FISCAL YEAR

The Fiscal Year of this corporation shall begin on 1 January and end as of 31 December each year. The books and records shall be opened and closed annually in accordance with the fiscal year.

ARTICLE XIV — DIRECTOR INDEMNIFICATION

Each person who shall serve as a Director or an Officer of this corporation shall be and hereby is indemnified by the corporation against all liabilities, costs and expenses reasonably

ncurred by or imposed upon the director/officer in connection with or resulting from any ıction, suit or proceeding to which the Director/Officer is or may be made a part by reason f being or having been a member of the Board of Directors or an Officer of the corporation. This shall include settlements made with a view to curtailment of litigation costs in amounts pproved by the Board of Directors, and where in the opinion of counsel for the corporation uch settlement is the proper cause of action as a practical matter. This indemnity shall ıot include any liability resulting from willful and wanton misconduct, gross negligence, r fraud or breach of fiduciary obligation by a member of the Board of Directors of an Officer. The right of indemnification herein provided shall not be exclusive of other rights to which ıny such person may be entitled as a matter of law.

ARTICLE XV — AMENDMENTS

SECTION 1 — REVIEW: These By-Laws will be reviewed periodically by the Planning Committee. Individual Directors are encouraged to make their own review. Proposed changes hould be presented to the Planning Committee for their action.

SECTION 2 — CHANGES: These By-Laws may be amended at any regular meeting r Special Meeting called for that purpose by the Board of Directors. A two-thirds vote of he members present is necessary for adoption. The proposed amendment(s) shall have been resented in written form indicating present and proposed wording to the Directors at least hree (3) weeks prior to the meeting and that attention has been called to the proposed vote n the notice issued for the meeting at which the vote is to be conducted.

ARTICLE XVI — DISSOLUTION

Notwithstanding any other provision of these By-Laws, no part of the net earnings of he corporation shall inure to the benefit of, or be distributable to its Directors, officers, f any, or other private persons, except that the corporation shall be authorized and empowered to pay reasonable compensation for services rendered and to make payments and listributions in furtherance of the purposes set forth in Article III hereof. Notwithstanding ıny other provision of these By-Laws, the corporation shall not carry on any activities not ermitted to be carried on by a corporation exempt from federal income tax under section 01 (c) (3) of the Internal Revenue Code of 1954 (or of the corresponding provision of any uture United States Internal Revenue law.)

ARTICLE XVII — APPROVAL

These By-Laws must be approved by the Board of Directors of the corporation by a two-hirds vote of the Directors. The date, time and location of the approval shall be recorded n the Corporate Minutes and below this Article on this document and be authenticated by he President and Secretary of this corporation.

ARTICLE XVIII — BOOKS AND RECORDS

The corporation shall keep correct and complete books and records of account and shall ılso keep minutes of the proceedings of its Board of Directors, and committees having any f the authority of the Board of Directors, and shall keep at the addresses of the Directors entitled to vote. All books and records of the corporation may be inspected by any Director r his or her agent or attorney for any proper purpose at any reasonable time.

ARTICLE XIX — SEAL

The Board of Directors shall provide a corporate seal which shall be in the form of a circle and shall have inscribed thereon the name of the corporation, the year of its ncorporation, and the words, "Corporation Not For Profit."

ARTICLE XX — WAIVER OF NOTICE

Whenever any notice whatsoever is required to be given under the provision of these ylaws or under the provision of the Articles of Incorporation or under the provisions of the applicable not-for-profit corporate law of the state of incorporation, a waiver thereof in writing, signed by the person or persons entitled to such notice, whether before or after the ime stated therein, shall be deemed equivalent to the giving of such notice.

AUTHENTICATION

The Board of Directors acting in regular meeting did on the _____ day of _____ in the year of our Lord 1991, vote to approve these By-Laws in the City of _____, County of _____, State of _____. Such action is reflected in the corporate minutes of this date.

_____ _____

Secretary President

Report No. 4
BOARD OF DIRECTORS
OF PASTORAL COUNSELING, CARE, AND TRAINING, INC.

(elected by PCCT board; confirmed by Annual Conference)

Class of 1992-93	Class of 1993-94	Class of 1994-95
Rev. John Bonner, President 535 Lee Avenue Selma, AL 36701	Joan Anderson 3119 Belle Christiane Pl. Pensacola, FL	Mrs. Joann Turner Route 3, Box 334 Marianna, FL 32446
Curtis Henderson 6207 Sarah Drive Pensacola, FL 32503	Dr. Wayne Bradshaw 1205 Buena Vista Drive Dothan, AL 36303	Jeff Spiller 6101 Grelot Road Mobile, AL 36609
Collier Martin 3225 Pursell Lane Pensacola, FL 32514	Mr. Joe S. Morris Jr. 159 Kirkwood Drive Eutaw, AL 35462	Stephen King 1108 W. Main Street Dothan, AL 36301
Mary Stephens 6505 Enfield Mews Montgomery, AL 36117	Rev. Mark LaBranche P.O. Drawer 6150 Montgomery, AL 36194	Irene Beavers 105 E. Clarence Ave. Tuskegee, AL 36083
Ex-Officio Bishop C.W. Hancock	Rev. Douglas Newton	Rev. William E. Calhoun

Report No. 5 — PCCT 1992 BUDGET (Revised)

INCOME:	
A. Operational Income:	
1. Client Fees	6,000.00
2. Advanced Specials	12,000.00
3. Grants/Endowments/Trusts	10,000.00
4. AWF World Service & Conference Benevolences	
a. Pastoral Counseling	14,286.00
b. Parish Based CPE	14,286.00
c. Clergy Education	10,714.25
d. Conference/District Training	7,142.50
e. Consultation	3,571.25
5. Contract Services to AWF BOM	4,000.00
6. Interest	1,000.00
Sub-Total	83,000.00
B. Training Income:	
1. CPE Tuition from Students	6,000.00
2. Basic CPE Direct Support	49,985.00
3. Extended Basic Fees	160.00
4. Site Support	15,000.00
Sub-Total	65,145.00
Gross Income	154,145.00

EXPENSES:

A. Salaries:	
1. Executive Director	
a. Basic Salary	44,000.00
b. Housing Allowance	6,000.00
c. Utilities	3,600.00
Director's Total	53,600.00
2. Secretary/Administrative Assistant	
a. Basic Salary	12,000.00
b. FICA	1,000.00
Secretary's Total	13,000.00
3. Employee Benefits; Continuing Education	2,500.00
Sub-Total	69,100.00
B. Operational:	
1. Office	
a. Rent	6,800.00
b. Insurance	4,000.00
c. Utilities	3,000.00
d. Supplies	3,000.00
Office Total	16,800.00
2. Professional Consultation	
a. Director	2,000.00
b. Board	1,000.00
Consultation Total	3,000.00
3. Travel/Per Diem	
a. Staff	6,000.00
b. Board Meetings	4,200.00
Travel Total	10,200.00
4. Capital Expenditure (Office and record keeping equipment not currently owned)	2,500.00
5. Contingency Fund	1,000.00
Sub-Total	33,500.00
C. CPE Training Programs	
1. Basic CPE Training: (5 Residents)	
a. Stipends ($8,750.00 x 5)	43,750.00
b. Travel ($1,167.00 x 5)	5,835.00
c. Fees ($40.00 x 2 x 5)	400.00
Basic Total	49,985.00
2. Extended Basic:	
a. Student Fees ($40.00 x 4)	160.00
b. Center Fee	50.00
Extended Total	210.00
3. Site Costs: (5 Residents)	
a. Rent ($1,750.00 x 5)	8,750.00
b. Utilities ($700.00 x 5)	3,500.00
c. Supplies ($350.00 x 5)	1,750.00
d. Miscellaneous/Contingency	1,000.00
Site Total	15,000.00
Sub-Total	65,195.00
Gross Expenses	167,195.00

Balance Summary:

Gross Income	154,145.00
Gross Expenses	167,795.00
Deficit	($13,650.00)

BOARD OF HIGHER EDUCATION AND CAMPUS MINISTRIES

Report No. 1 — COLLEGES

The Alabama-West Florida Conference offers support to two Church-related colleges — Birmingham-Southern and Huntingdon College. The Church works hand in hand with the colleges in enriching the moral, spiritual, and intellectual resources of the students. The following are the reports of our Church related colleges.

John Ed Mathison, Chairperson

HUNTINGDON COLLEGE

Huntingdon College began its 138th academic year with a "Vision For Excellence" Conference involving student leaders, selected faculty, key administrative staff, trustees of the College, and interested friends. The Conference, although held at a scenic location, was dead serious about its task of brain-storming strategies, dialogue, and consensus building that everyone hoped would produce the vision for excellence vital to Huntingdon's passage into the twenty-first century.

The Conference achieved consensus and its ensuing report including both short-range and long-range goals and objectives became a foundation document for the College as Huntingdon moves toward its vision to be a regional liberal arts college of distinction with primary focus on the mind, heart, and character of its students. The comprehensive goals for excellence decided upon were: (1) to foster excellence in academic endeavors by recruiting and retaining capable students, improving facilities, and enhancing faculty development; (2) to encourage spiritual growth and ethical insight through chapel and devotional programs, church internships, promoting service and learning opportunities, and providing challenging religion and philosophy courses; and (3) to nurture leadership skills through student involvement with faculty, campus life activities, career development, educational travel, and a diverse student body.

The 1991-1992 academic year opened with a total enrollment of over 800 students, a significant increase over student enrollment a decade ago. The entering freshman class had the highest American College Test (ACT) average in recent years. The quality of the student body, the caliber of the faculty, and the record of achievement of Huntingdon graduates continue to bring regional and national attention the College. Of the total college enrollment approximately 25% or 200 are United Methodist students which is well above the average percentage of United Methodist students on United Methodist-related college campuses. Of those 200 United Methodist students 148 (75%) are receiving financial aid totaling $654,998 and of the 148 receiving financial aid are 117 United Methodist students from the Alabama-West Florida Conference receiving a total of $540,750 in financial aid. It is anticipated that the 1992-1993 institutionally funded needs for student aid will be $1,750,000. The $1,750,000 is projected to be required above both state and federal appropriations which presently amount to another $696,000.

Of special interest to United Methodists in the Alabama-West Florida and North Alabama Conferences is that Dr. Mark Ledbetter has been appointed to the recently endowed Marie Chapman Benson Chair of Christian Faith and Philosophy. Mrs. Benson, an alumna of the college class of 1930 and whose late husband, the late Wilfred Benson, was a member of the college board of trustees, was a member of the college Alumni Board and has contributed to her alma mater in many significant ways including recruiting students for Huntingdon.

Dr. Mark Ledbetter, a native of Tallassee, Alabama, is a brilliant young scholar whose reputation extends beyond the United States to England where he has a lifetime appointment as a University Fellow, University of Durham. Following his graduation from Auburn University, he attended the Duke Divinity School, where he graduated magna cum laude in 1981. He was awarded a Doctor of Philosophy degree (Religion and Literature) from Emory University in 1987. During the year 1981-1982 he attended the University of Durham, England as a Rotary International Fellow. Dr. Ledbetter, who grew up within the bounds of the Alabama-West Florida Conference, is the author of many articles appearing in such scholarly journals as "The Journal of Literature and Theology" of which he is an Associate Editor. He comes to Huntingdon from Wesleyan College in Macon, Georgia where he has been an Assistant Professor of Religion since 1987. Prior to that he has taught at North Carolina

Wesleyan College, Emory University, Candler School of Theology, Duke University, and the University of South Carolina where he was visiting Instructor of Religion and Literature. He is the author of "Doing Violence to the Body: An Ethic of Writing and Reading," forthcoming, MacMillan Press, London and "Virtuous Intentions: The Religious Dimensions of Narrative" published by Scholar's Press, 1989. The college is grateful to Marie Chapman Benson for making it possible for this outstanding young scholar and teacher to enhance an already strong religion and philosophy department.

Religious life on the campus continues as active as ever with weekly Bible study, chapel worship services, retreats, and Spiritual Life Week activities. Among the speakers at Wednesday Morning Chapel was Bishop Charles W. Hancock, Alabama-West Florida Area. The 35 voice female Virgo Choir of Vilnius University, Vilnius, Lithuania presented a concert at the Wednesday Morning Chapel on February 26. We are grateful to Dr. Belon Friday, Senior Minister of the Highlands United Methodist Church, Birmingham, Alabama for making this outstanding Choir available. The Campus Ministries Association (CMA) is providing dynamic leadership to the religious program. The College Chrysalis Program, sponsored by Dr. R. Dick Johns, Professor and Chair of the Department of Religion and Philosophy, continues to provide an opportunity for Christian growth, and devotional study. The number of students preparing for Christian vocation is increasing and bodes well for future years.

Recruitment of capable students by clergy and lay persons of United Methodism along with dedicated financial support from both the North Alabama and Alabama-West Florida Conferences are vital for maintenance of academic excellence and sustained growth at Huntingdon College. We solicit the continued assistance of the local United Methodist congregation in the recruitment of students and financial support along with your programs and good will. The College will make an effort to provide financial aid to any student qualified for entrance and who has such a need. Dependents of United Methodist clergy and diaconal ministers in the two Alabama Conferences may receive up to $1500 per year plus whatever additional financial aid for which they might qualify. Also, a student preparing for a full-time church-related vocation may receive a scholarship of up to $2000 per year.

We deeply appreciate the support and encouragement of Bishop Charles W. Hancock, presiding bishop, and his cabinet. It is through the connectional partnership of Church and College that Huntingdon can continue to provide its distinguished service to Christian higher education where students "enter to grow in wisdom" and will "go forth to apply wisdom" to both God and humankind.

BIRMINGHAM-SOUTHERN COLLEGE

1991-92 is proving to be one of the finest and most exciting years in the 136-year history of Birmingham-Southern College. Due to the success of the 21st Century campaign in which we are only two million dollars away from reaching our goal of 40 million dollars, our endowment now stands at 54 million dollars. Enrollment is at an all-time high of 1,825, including 1,318 in the regular undergraduate program, 408 in Adult Studies, and 99 in the graduate program. Having been ranked consistently the highest school in Alabama academically, our student body has reached a new average ACT score of 26 with an unprecedented 52 National Merit Finalists.

The physical plant has been improved with the completion of the 3.75 million dollar Bruno Residence Hall, the 3.2 million dollar Stephens Science Laboratory Center, and the construction of seven Sorority Townhouses including an International House. All of these projects were completed with a bond issue supported by pledges and long-term commitments from individuals, corporations, and foundations. Funding from the United Methodist Church has been negatively impacted by reductions in the budget of the North Alabama Conference so that less money is coming to the College at present than in recent years. We are distressed about this, but we believe there will be a turnaround as future budgets are determined. Several local churches, concerned about the reduction of support for the College, have voluntarily overpaid their asking to the BSC Scholarship Fund. Other local churches have set up special scholarships for their own students to attend Southern. There are more than 90 Bicentennial Scholars supported jointly by their own congregations and the College. Another 200 UMC students are receiving awards from the Church Scholarship Fund.

There is strong evidence of renewed interest in worship, Bible study, and Christian service

to persons in need. Approximately half of all BSC students are involved in such activities, which is a truly remarkable phenomenon. A new Ministerial Association for students preparing for careers in Church ministries has 26 active members and is still growing. There were 11 incoming freshmen applicants for the McGowan Award that provides $13,000 per year for an outstanding pre-ministry student.

Birmingham-Southern continues to be recognized at the national level. Recently *The National Review College Guide: America's 50 Top Liberal Arts Schools* named Southern among the 50, stating that it is "unabashedly value-centered and has one of the highest rates of students who go on to earn doctorates, ranking ahead of much larger schools such as Michigan, Berkeley, Texas, and Northwestern." A publication called *The Right College 1992* ranks Birmingham-Southern fifth behind Emory, Johns Hopkins, Harvard, and Stanford in percentage of successful admission of male graduates to medical schools. The record of admission to law and theology schools is even higher. Yet the College continues to take pride above all else in the ability to educate each student to the maximum of that student's abilities, and to provide well-rounded leaders for church and society.

Report No. 2 — CAMPUS MINISTRY

Campus Ministry is the church's presence on college and university campuses. Our Campus Ministries provide spiritual enrichment, encouragement and evangelism opportunities. Each Campus Ministry is unique to its own campus life. The following reports are from our Campus Ministries.

LIVINGSTON WESLEY FOUNDATION

A new enthusiasm was present on Livingston University Campus this past fall. Enrollment was at an all time high and the Wesley Foundation enjoyed some of that increase and enthusiasm. Most Monday nights we saw 30 or more students for supper club and Wesley Fellowship. At our fall retreat we had 19 students (an increase of almost double from the past). The Methodist Cross and Flame stands high on the hillside overlooking the football games along with symbols of other greek organizations. It is a witness to our growing presence and influence on campus. Our students have undertaken to raise money to help a young girl living at the United Methodist Children's Home. We continue to participate in Habitat for Humanity projects in our area. Each trip is full of inspiration and fulfillment. In January, nine girl attended the Women's College Chrysalis weekend. We now have 20 students on campus who are a part of the Chrysalis community. Their spiritual growth has deeply influenced our program at Wesley.

In March, 20 students and adults plan to spend their spring break in Costa Rice on a mission-work trip. This is the first such trip the Livingston Wesley Foundation has taken in many years, if ever.

Highlights of our past year include:

Major Fellowship Events:

Welcome Back Party	55 Students
Water "Blow-Out"	40 Students
Banana Night	30 Students
5th Quarter — Homecoming	25 Students

Spiritual Growth and Community Building:

Wesley Fellowship and Supper Club	29 Students (Average)
Bible Study Groups (3 groups)	12 Students
Retreats and Conferences (4 Events)	40 Students
Sunday School	7 Students (Average)

Recreational Opportunities:

Intramural Teams (3 Teams)	35 Students

Missional Outreach:

Habitat for Humanity (3 Trips)	25 Students
Foster Children's Easter Egg Hunt	12 Students
Costa Rice Mission-Work Team*	20 Estimated

*At this writing the trip has not taken place. We have 19 students and five adults who are signed up for the project.

The support of churches in our conference is crucial to the ministry of the Wesley Foundations across the state. Our students are eager and ready to respond to opportunities for mission. Our future as a church lies in the lives of these young people. We need your continued commitment to this ministry.

Ruth E. Penton, Director

TUSKEGEE WESLEY FOUNDATION

Tuskegee Wesley Foundation is a campus ministry which endeavors to bring together Methodist, was well as other students, on the campus of Tuskegee University. This year our Wesley Foundation experienced a dramatic transition or a temporary suspension of a full program. The office space provided by the University is no longer available due to space needs for faculty offices displaced by a fire in the fall. However, our ministry continues in a much reduced way. Also, with a new dean of chapel, who has responsibilities for all religious activities, a reorganization of all campus ministries is underway. Under the new plan many ministries will not become operational until the middle of the second semester (possibly the spring of 1992).

During this transition, Bowen UMC has become the focal point of our ministries. Students meet at the church and receive counseling and support through the church office. This limits our student intake, yet the experience is rewarding both for the church and students. Students are referred by the Dean of the chapel to us who desire a more Methodist experience while on campus. The Director of Tuskegee Wesley Foundation serves on the pastor's advisory board for chapel, which provides valuable input for planning of chapel activities and worship experience.

Highlights of this year 1991-1992:

Welcome Back Worship — 60 students
Reception
Career/college Bible study — 10 students
*Spring student retreat
*Summer remedial program
Worship service — 10 students

(*Events to be planned and implemented)

Frederick G. Outlaw, Director

TSU (TROY STATE UNIVERSITY) WESLEY FOUNDATION

As we start the Winter quarter, I see a group that has grown and changed in several ways. We have a group that has come together and is trying to pull together as a single unit. We also have a group this is striving to incorporate the new students into the program.

We have tried to expand our program in that we are striving to reach not only the students in the dorms, but the commuting students as well.

SPIRITUAL EVENTS AND PROGRAMS (weekly)

Tuesday — 6:30 p.m. supper (cooked by students)
7:15 p.m. speaker ..... 12-20 students
(inspirational or informative speakers or group activities)
Wednesday — 6:00 p.m. Bible Study ..... 3-8 students
Lunch Bunch — Daily ..... 5-8 students
Intramural Programs — Football, Basketball, Softball ..... 54 students
Youth Director ..... 1 student

OTHER EVENTS

Welcome Back Party ..... 22 students
Canoe Trip ..... 4 students
Football Games (at home) ..... 5 students
Volleyball Game (at home) ..... 6 students
Non-Wesley students using facilities
(basketball and volleyball court) ..... 70 students
Putt-Putt Trips ..... 15 students

Bowling ..... 15 students
Movie Nights ..... 8-15 students
Thanksgiving Dinner ..... 25 students
Total of Non core group ..... 70 students

I am enjoying my second year as the TSU Wesley Foundation Director. The Lord continues to bless me as I strive to serve him. He has allowed me to go to several churches in the Troy District, as well as a few church elsewhere, to tell about the ministry at TSU Wesley. The TSU Wesley was able to host a District Meeting this past summer so the preachers in this area would be able to see their ministry first hand. I am also looking forward to serving as the Wesley Foundation Director for several years to come.

Ted C. Spencer, Director

AUBURN WESLEY FOUNDATION

Statement of Purpose

Understanding our call to witness in the campus community to the mission, message and life of Jesus Christ, the Auburn Wesley Foundation fellowship reaches out and receives people in the name of Jesus Christ. We provide opportunities for our participants to strengthen their relationship with God and to relate to each other in love and acceptance. Finally, we equip them for vital discipleship and send them out in service and sacrifice.

MINISTRY INVOLVEMENT

1. **Participation**
   - A. Mailing list of participants Fall 1991 ..... = 300+
   - B. Core participants (2 events per week) ..... = 130-135
   - C. New students ..... = 104
2. **Program**
   - A. Sunday evening worship ..... = 90-110
   - B. Discussion group ..... = 8- 30
   - C. Perfect Peace Ensemble ..... = 10- 12
   - D. College choir ..... = 35- 52
   - E. Bible studies (mid-week — 3 groups) ..... = 25- 40
   - F. Discipleship groups ..... = 28
   - G. Prayer Breakfast ..... = 18- 22
   - H. Intramural sports ..... = 100-110
   - I. Fellowship suppers ..... = 110-130
   - J. Bi-weekly socials ..... = numbers vary
   - K. Discipleship Bible Study with AUMC ..... = 11
   - L. Dorm Devotional ..... = 8- 14
3. **Leadership**
   - A. Council members ..... = 16
   - B. Dorm residents (men) ..... = 14
   - C. Committee members ..... = 30
4. **Mission**
   - A. Johnson Hill Ethnic Day Camp, Eutaw, AL
     Summer of 1991 (Staff working with 100-150 children & youth) ... = 6
   - B. St. Paul Ethnic Day Camp, Opelika, AL
     (Staff working with 30-40 children) ..... = 6
   - C. Food Drive (quarterly) ..... = 20
   - D. Work weeks ..... = 50- 60
   - E. Panama UMVIM (Sept. 1992) ..... Developing
   - F. Youth Advance (Summer youth ministry team) ..... Developing
   - G. Spring (Alternative) Break (Appalachia Service Project) ..... = 20- 30
   - H. Spring (Alternative) Break (AMAS Ministry El Paso) ..... = 20- 30
   - I. Habitat for Humanity (Lee County) ..... = numbers vary

Auburn Wesley Foundation thanks the Conference for continued support of campus ministry. It is a pleasure to serve our Church in this challenging, yet fulfilling, ministry.

David Goolsby

WESLEY FOUNDATION UNIVERSITY OF SOUTH ALABAMA

The primary thrust for the U.S.A. Wesley Foundation Board of Directors this year has been toward the long-held vision of a building to house our student ministry. We have received a letter of support from Dr. Frederick P. Whiddon, University President, and approval from the University for a lease on one and a half acres. This property is both visible and accessible, being on a main thoroughfare at the edge of campus. It is near campus recreational facilities and is on the same side of campus as the dormitory areas. The lot should be ample for a building, parking, and some yard space. A sub-committee of the Board has selected a floor plan and front elevation. Preliminary fund raising strategies are being designed now. The months ahead promise to be exciting times!

This year we have offered our "moveable feast" around campus as space at the University has permitted. In addition to regular office fellowship, Bible Study, and Lunch Bunch, we do try to balance each quarter's program with opportunities for Service-Outreach to both campus and community, Spiritual Growth, Recreational events, and Leadership and Personal Development. Our Hispanic Wesley Fellowship continues to add an important dimension in reaching this International population. This year our membership-to-participation ratio has been at about 50% — 50 participants out of 100 who signed up. However, at any given event, we've had up to 25 persons attending.

Until this Wesley Foundation has a permanent location on campus, it will continue to be difficult to present a strong United Methodist identity here. The visibility and consistency factors are crucial to implementing a strong program. We are now only scratching the surface of our potential on this campus of over 12,000 students. With an attractive facility, where a variety of programs and events may be offered, the United Methodist Church could be proud of the community of witness, support and celebration that the University of South Alabama Wesley Foundation provides.

Dottie L. Rogers, Director

WESLEY FOUNDATION
UNIVERSITY OF WEST FLORIDA
PENSACOLA JUNIOR COLLEGE

Some truly amazing things have happened in our second year of operation. We have come together as a group. We have a truly committed core group of students. The student council took responsibility for the majority of the programming in the fall semester. Our board voted in November to make the Director a full-time position. And young people all over are becoming aware that worshipping and loving Jesus Christ IS COOL! All these accomplishments have been with part-time staff and no facilities or office of any kind. The Spirit is moving in West Florida!

Some Highlights of 1991 (numbers represent averages):

EVENT	SPRING '91	SUMMER '91	FALL '91
Bible Study (UWF)	8	9	14
Bible Study (PJC)	N/A	N/A	3
Fellowship	N/A	N/A	7
Retreat	5	5	N/A
Christian Concerts	7	6	10
Missions	N/A	3	2
Intramural Sports	N/A	N/A	9
Special Events:			
Cookout (recruitment)	40		
District YA gathering	7		
Last Fling	5		
Backpacking (Appalachian Mtns)		24	
Great American Feed bag			700
See You at the Pole			75
Festival on the Green			90
Bonfire			18
Joint Campus Ministry Lock-In			150

We look forward to the coming year to implement some new programs to our selection including:

Weekly Faculty/Staff Ministry
Covenant Groups
"Memorize & Meditate" study organized and led by a student
Special Campus-wide recruiting events
Spring Break Mission trip to Appalachia
Joint United Methodist Campus Ministry Retreat
"Mission: Youth Team Evangelists" (MYTE)

The best is yet to come. Our future look brilliant and we are building Christian leadership for the future! Five of our students are considering or are committed to full-time Christian service. I am excited to be a part of this ministry. May I encourage you to be a part?

Bob Bailey, Director

Report No. 3 — AFRICA UNIVERSITY

The Africa University is a higher education mission of the church. The Annual Conference Board of Higher Education and Campus Ministries is its representative in the Annual Conference.

The general church must raise twenty million dollars to fund the building of the University. To achieve this goal, we must be faithful in paying the line item in our budget marked "Africa University" and also we can go a second mile in giving through advance specials designated to this cause. Bulletin inserts will be made available to all who would like them.

Report No. 4 — CAREER/LIFE PLANNING SUBCOMMITTEE

"Here I am, Lord; Is it I, Lord?
I have heard you calling in the night.
I will go, Lord, if you lead me.
I will hold your people in my heart"

Dan Schutte, 1981
#593, United Methodist Hymnal

These words from Dan Schutte's Hymn, United Methodist Hymnal, *Here I am Lord,* reflect the mission of the Subcommittee on Career/Life Planning: to enable people to hear God's call to fulltime Christian service. This subcommittee is responsible for planning and implementing activities and events that focus on our Annual Conference's theme: "The Call to Christian Vocations."

Our year began with the presentation of *The Call to Ministry* at Annual Conference. This booklet features the testimonies of various people in various ministries within our Annual Conference. It has been in such demand that a second printing was ordered. In June, *Life Quest,* a conference wide event, was to be held to enable students to explore possible vocations within the structure of the church, and the aspects of their Christian witness in non-church related vocations. We were challenged by an extremely low registration, and thus cancelled the event.

Because of this challenge, our committee began to work closely with the CCOM. With its help, we approached the Board of Ordained Ministry, the Board of Diaconal Ministry and the Cabinet for help in preparing an event in January.

A design team was formed and the end result was a tremendous response to our Convocation on the Call to Ministry. On January 24-25, 66 people attended the convocation at Blue Lake. Featuring Dr. R. Kevin LaGree, Dean of Candler School of Theology as a keynote speaker, the convocation provided a setting for individuals to focus on their call to ministry in the church and to inspire and enable them in the answering of that call. In addition, *Anticipating the Call,* a video prepared jointly by the Board of Ordained Ministry, the Board of Diaconal Ministry and the subcommittee on Career/Life Planning, was used in small group settings. The video is now available in each District for use in the local church.

The future holds many more challenges for us. We, too, as a subcommittee must listen to God's "calling in the night." Each day brings a new vision as we answer our calling to enable others to answer their's. And, we need you, the people called Methodists of the

Alabama-West Florida Annual Conference, to join us. Encourage those with whom God is dealing. Enable them to answer, "Here I am, Lord"!

Larry G. Teasley, Acting Chairperson

Report No. 5 — NOMINATIONS

Nominations for Trustees
Birmingham-Southern College

Re-elect as Clergy 1995: Dr. Michael Watson
Re-elect as Laity 1995: Mr. Joel Smith
Re-elect as Laity At Large: George A. Smith, James T. Stephens
Re-elect as At Large 1995: Julian Bishop, Winton Blount III, Donald Hess, Paul Kassouf, William J. Rushton, Gay White
Elect as At Large 1995: Marshall Durbin, Billy Hulsey

Trustees of Birmingham-Southern College

Class of 1993:
Clerical: Rev. Joseph Bullington, Jr.
Laity: Mr. Frank Schmidt, Mr. A.Z. Flowers
Class of 1994:
Clerical: Dr. Henry Roberts, Dr. W. Herbert Sadler, Jr.
Laity: Mr. James Y. Carroll
Class of 1995:
Clerical: Dr. Michael Watson
Laity: Mr. Joel Smith
Clergy at Large:
Bishops of North Alabama and Alabama-West Florida
Laity at Large:
Mr. George A. Smith ('95), Mr. James T. Stephens ('95)
At Large:
1993: George Barber, Bill Daniel, John Harbert, Glenn Ireland, Tom Jernigan, Ronald Kuehn, Vince McAlister, Herb Sklenar; 1994: Mike Atchison, David Baker, John McMahon, Larry Striplin; 1995: Julian Bishop, Winton Blount III, Marshall Durbin, Donald Hess, Billy Hulsey, Paul Kassouf, William J. Rushton, Gay White
Life Members:
Carl Bailey, Houston Blount, Joseph Bruno, Paul Clem, Samuel Cohn, G.A. Costanzo, Frank Dominick, Paul Duffey, William Edwards, John Evins, Albert Fairley, Denson Franklin, Arthur Freeman, Corinne Gay, Philip C. Jackson, Jimmy Lee, Robert Luckie, Katherine McTyeire, Allen Montgomery, Robert Morgan, Lem Morrison, Elton Stephens, Excell Watson

Huntingdon College

Nominations to the Board of Higher Education of Alabama-West Florida to be elected in 1992 for Huntingdon College.

Class of 1992-1995:
Ministers: Lawson Bryan, Billy D. Gaither
Laity: Ann Bedsole, William L. Marks
Members at Large: Truman M. Hobbs, Diane Wendland, Patricia Williamson

Trustees of Huntingdon College

Clerical:
Dr. Robert L. Archibald, Jr., Dr. Ralph K. Bates, Reverend Jerry M. Dooling, Dr. Billy D. Gaither, Reverend Langdon Garrison, Bishop Charles W. Hancock, Reverend Gerry M. Hearin, Jr., Bishop J. Lloyd Knox, Dr. George Mathison, Dr. T. Michael Morgan, Reverend Edwin R. Sells, Reverend Billy L. York

Laity:
Mrs. Ann S. Bedsole, Mr. Jack W. Boykin, Mr. Sam J. Carroll, Jr., Mr. Paul R. Flowers, Jr., Mr. Wilbur B. Hufham, Mr. Royce Kershaw, Jr., Mr. W.L. Marks, Mr. J. Tom Radney, Ms. Catherine D. Roland, Judge Philip Dale Segrest, Dr. Charles G. Tomberlin
At Large:
Mr. John Albritton, Mrs. Carolyn S. Blount, Dr. W. Foster Eich III, Judge Truman M. Hobbs, Mr. W. Wyatt Shorter, Mr. F. Dennis Stallworth, Mrs. Diane S. Wendland, Mrs. Patricia S. Williamson, Mr. James W. Wilson, Jr.
Alumni Members:
Mrs. Dorothy Sellars, Dr. Eugene Stanaland
Life Members:
Mrs. Jean Lane, Dr. Charles T. Lester, Dr. Julia W. Russell

Livingston University
Wesley Foundation Board of Directors

Class of 1993:
Rev. Bruce Johnson — 2519 Springhill Ave., Mobile, AL 36607
Rev. Wesley Spivey — 200 E. Decatur, Demopolis, AL 36732
Mrs. Tippie McConnell — P.O. Box 603, Livingston, AL 35470
Mrs. Sylvia Homan — L.U. Station #28, Livingston, AL 35470
Mr. Bill Nixon — P.O. Box 296, Livingston AL 35470
Mr. Jim Hall — Rt. 1, Country Club 67, Livingston, AL 35470
Class of 1994:
Mrs. Jane Watson — 1410 Colony Road, Demopolis, AL 36732
Rev. H.C. Hill — 1508 Powe Road, Demopolis, AL 36732
Rev. Charles Craddock — P.O. Box 098, Livingston, AL 35470
Mr. Joey Coxwell — P.O. Box 415, Livingston, AL 35470
Mr. Robert Upchurch — P.O. Box 999, Livingston, AL 35470
Mr. Julian Ptomey — L.U. Station #9, Livingston, AL 35470
Class of 1995:
Mr. James Evans — 1105 Jeff Street, Butler, AL 36904
Rev. Reba Wiley — P.O. Box 134, Gilbertown, AL 36908
Ms. Gretchen Fore — P.O. Box 738, Livingston, AL 35470
Mr. Nathaniel Reed — P.O. Box 418, Livingston, AL 35470
Mr. Lambert Tucker — P.O. Box 26, Livingston, AL 35470
Mr. Fred Walburn — P.O. Box 146, Livingston, AL 35470
Ex Officio:
Rev. Billy Hall — P.O. Box 765, Demopolis, AL 36732
Rev. Robert Penton — P.O. Box 36, Livingston, AL 35470
Mrs. Ruth Penton — P.O. Box 36, Livingston, AL 35470

New Board Nominations

Class of 1995: Mr. James Evans, Rev. Reba Wiley, Ms. Gretchen Fore, Mr. Nathaniel Reed, Mr. Lambert Tucker, Mr. Fred Walburn
Class of 1993: Mr. Jim Hall (Replacing rev. Steve McGucken)

Tuskegee Wesley Foundation Board of Directors

Class of 1993:
Ernest A. Holland — Route 2, Box 332AA, Mindingall Rd., Tuskegee, AL 36083
John Fletcher Segrest — P.O. Box 221, Tuskegee, AL 36083
Judge Dale Segrest — 501 Lilly Ave., Tallassee, AL 36078
Class of 1994:
Rev. Ferris Hardin — 402 S. Main St., Tuskegee, AL 36083
Denise Thompson — 2804 Rainbow Dr., Tuskegee Institute, AL 36088
Hilton Hanna — 1210 Bibb St., Tuskegee Institute, AL 36088

Class of 1995:
Delores Carter — 7118 Deer Trail, Montgomery, AL 36617
Lorenious McDonald — 2803 Camelia St., Tuskegee Institute, AL 36088
Rev. A.K. Williams — 405 Wilborn Ave., Tuskegee, AL 36083
Ex-Officio:
Bishop C.W. Hancock, Rev. Asa Boozer, Rev. William Calhoun, Rev. Frederick G. Outlaw

New Board Nominations

Class of 1995: Delores Carter, Lorenious McDonald, A.K. Williams

Troy State University Wesley Foundation Board of Directors
for the period 1 June 1992 to 31 May 1993

Class of 1993:
Rev. Marvin Vickers — 209 Murphree St., Troy, AL 36081
Rev. Cecil Coleman — Post Office Box 68, Brundidge, AL 36010
Mrs. Martha Deloney — 110 Mallard Dr., Troy, AL 36081
Rev. Benjamin D. Bradley — P.O. Box 208, Clayton, AL 36016
Class of 1994:
Mrs. Susan Murphree — 105 Forest Terrace, Troy, AL 36081
Mr. Bill Barr — 404 Forest Circle, Troy, AL 36081
Mr. Billy Walters — P.O. Box 35, Goshen, AL 36035
Mr. Cot Wallace — P.O. Box 157, Brundidge, AL 36010
Class of 1995:
Mr. Earl Helms — 441 Bowden St., Brundidge, AL 36010
Mrs. Jo Harvell — 610 Country Club Rd., Troy, AL 36081
Mrs. Mary Jim Cain — 403 First Ave., Troy, AL 36081
Rev. David Kirby — 201 Sherwood Ave., Troy, AL 36081
Members At Large:
President: Laura McCullars
Vice-President: Jennifer Valentine
Secretary: Sherry Green
Current Officers:
President: Bill Leavins
Vice-President: Mr. Billy Walters
Secretary: Susan Murphree
Treasurer: Rev. Marvin Vickers
Ex-Officio Members:
Bishop of Alabama-West Florida Conference
Pastors: First UMC, Park Memorial UMC — Troy, Alabama
District Superintendents of Troy, Montgomery, Selma, Andalusia and Dothan Districts

Wesley Foundation
University of West Florida and Pensacola Junior College
Board of Directors

Class of 1993:
Rev. Rian Kegerreis — 4701 School Ln., Milton, FL 32571
Mr. Kevin Holland — 2208 Sutler Ln., Milton, FL 32570
Mrs. Pam Lord — 2317 Bush St., Pensacola, FL 32534
Dr. Herb Sadler — P.O. Box 338, Gulf Breeze, FL 32561
Mr. Collier Martin — 3225 Pursell Ln., Pensacola, FL 32526
Dr. Nell Potter — 201 Rentz Ave., Pensacola, FL 32507
Mrs. Mavis Oliver — 1235 Finley Dr., Pensacola, FL 32514
Mrs. Jan Davis — 1169 Ellison Dr., Pensacola, FL 32503
Mr. Eldred McLamb — 2702 Massachusetts #169, Pensacola, FL 32506
Mr. John Van Valkenberg — P.O. Box 765, Orange Beach, AL 36561

Class of 1994:
Rev. John Webb — 4530 Chumuckla Hwy., Pace, FL 32571
Dr. Addie June Hall — 2612 N. 13th, Pensacola, FL 32503
Mrs. Helen Wentworth — 624 E. Nine Mile, Pensacola, FL 32514
Mr. Chuck Christian — 1810 Toni St., Pensacola, FL 32504
Rev. Tim Trent — 7300 Davis Hwy., Pensacola, FL 32504
Mr. Joe McKinney — 921 Belair Rd., Pensacola, FL 32505
Mr. Frank Purdy — 121 Lake Lorraine Cir., Shalimar, FL 32579
Mr. Terry Wood — 1705 19th St., Niceville, FL 32578
Mrs. Jackie Watkins — 2265 Orion Lake Dr., Navarre, FL 32566
Mr. Louis Maygarden — 1241 Tamara Dr., Pensacola, FL 32504
Class of 1995:
Rev. Walker Epps — P.O. Box 846, Mary Esther, FL 32569
Rev. Philip McVay — 1394 E. Nine Mile, Pensacola, FL 32514
Mr. Ray Thrift — 512 Dracena Way, Gulf Breeze, FL 32561
Mr. Butch Seabrook — 3705 Durango Dr., Pensacola, FL 32504
Miss Shannon Bentley — P.O. Box 32685, UWF, Pensacola, FL 32514
Dr. Donna Jacobi-Pruett — 1310 Hound Chase Cir., Pensacola, FL 32514
Mrs. Cathy Ervin — 215 Topeka Rd., Pensacola, FL 32514
Mr. Jim Hurd — 4041 Sheridan Dr., Pace, FL 32571
Mr. Al Ragghianti — 6004 East Bay Blve., Gulf Breeze, FL 32566
Mr. M.E. Buz Husted — 14170 River Rd., Pensacola, FL 32507
Ex Officio:
Bishop of Alabama-West Florida Conference:
Bishop C.W. Hancock — 424 Interstate Park Dr., Montgomery, AL 36106
Pensacola District Superintendent:
Dr. Langdon H. Garrison, Jr. — P.O. Box 2727, Pensacola, FL 32513
Wesley Foundation Director:
Robert J. 'Bob' Bailey — 705 Southern Ct., Gulf Breeze, FL 32561-4519

Auburn Wesley Foundation Board of Directors Nominations

Class of 1994: Rev. Charles Britt
Class of 1996: Rev. Ferris Hardin, Dr. John Pritchett

Board of Directors

Class of 1992: Rev. David Chunn, Mr. Charles Whatley
Class of 1993: Rev. Danny Doss, Mrs. Jane Walker
Class of 1994: Mr. Wayne Russell
Class of 1995: Mr. Burchard Berry, Mrs. Sarah Coe
At Large: Mr. Talmadge Balch, Dr. Joe Yeager, Dr. Ray Dickens, Dr. Allen Cleveland
Ex-Officio:
Bishop Charles Hancock, Rev. Asa Boozer, Rev. Bill Calhoun, Dr. Ray Cavender, Rev. Spencer Turnipseed, Rev. George Mathison, Neil Lamb, Emilyn Gipson

Auburn Wesley Foundation Trustees

Mr. Don Seay, Mr. Tom Cooper

University of South Alabama
Wesley Foundation Board of Directors

Class of 1993:
Mr. Jim Bell — 3102 Riviere Du Chien Loop E., Mobile, AL 36693
Mr. Randy Crane — 562 Springwood Dr. N., Mobile, AL 36608
Mrs. Marie Percy — 235 Lakewood Dr. E., Mobile, AL 36608
Mrs. Margaret Ratcliffe — 13 S. Hathaway Rd., Mobile, AL 36608
Rev. Jeff Spiller — 6101 Grelot Rd., Mobile, AL 36609
Rev. Joel Warren — 15 Wisteria Ave., Mobile, AL 36607

Class of 1994:
Mr. Gordon Blackwell — 2878 Lourando Dr., Mobile, AL 36606
Rev. Bill Elwell — P.O. Box 1486, Mobile, AL 36601
Mrs. Judy Harvill — 6409 Tokeneak Trail, Mobile, AL 36695
Mr. Pablo Pischek — 5900 Antoine Rd., Mobile, AL 36683
Mrs. Mary Louise Turner — 3151 Knollwood Dr. #32-A, Mobile, AL 36693
Mr. David Wright — 3671 Higgins Rd., Mobile, AL 36619
Ex Officio:
District Superintendent: Rev. Ed Sells
Faculty Representative: Dr. T.G. Jackson
Wesley Director:

Nominations to Annual Conference

Class of 1994:
Mrs. Helen Wilber — 3720 N. Graham Rd., Mobile, AL 36618 (Replacing Mr. Paul Klotz)
Class of 1995:
Dr. George Davis — Rt. 7, Box 565-A, Mobile, AL 36608
Rev. Gorman Houston — 112 Adams St., Greenville, AL 36037
Mrs. Carol Jackson — 3009 Autumn Ridge Dr. W., Mobile, AL 36695
Mrs. Faye Johnston — 4225 Spring Valley Dr., Mobile, AL 36693
Mr. Kevin L. Ruland — 6617 Blakeley Ct., Mobile, AL 36695

Report No. 6 — FUNDING

1. We recommend that the Huntingdon College — Birmingham-Southern College Fund be set at $432,640.
2. We recommend that the Huntingdon College Student Aid Fund be apportioned at $1.75 per member of the Annual Conference.
3. We recommend that the Wesley Foundation Fund be $193,500.

John Ed Mathison, Chairperson

PASTORS' ASSEMBLY

The 1991 Pastors' Assembly was held at Blue Lake Assembly Grounds on October 21-22, 1991. A total of 164 pastors were in attendance. Dr. William H. Willimon from Duke Divinity School, Dr. Ronald H. Sunderland from the Foundation for Interfaith Research and Ministry in Houston, Texas, and Dr. and Mrs. Eugene Zimmerman of St. Petersburg, Florida were our leaders.

The 1992 Pastors' Assembly will be held at Blue Lake Assembly Grounds on October 19-20. Dr. James W. Moore, pastor of the St. Luke United Methodist Church in Houston, Texas will be the platform speaker. A recent speaker on the PROTESTANT HOUR, Dr. Moore's latest books include *You Can Get Bitter or Better* and *Yes, Lord, I Have Sinned, But I Have Several Excellent Excuses,* and *Seizing the Moment.* Other leaders for the 1992 Pastors' Assembly will include Dr. Rebecca Cropp of Candler School of Theology, Emory University, and Kathryn Tucker Windham, a famous storyteller who is a member of the Church Street United Methodist Church in Selma. On Thursday evening Kathryn Windham will tell her stories concerning "Growing Up Methodist" in Thomasville, Alabama.

Karl K. Stegall, Chairperson
Board of Managers

PREACHER'S AID SOCIETY

The Alabama-West Florida Conference Preacher's Aid Society continues to serve as a "Helping Hand" to the ministers of this Conference. In addition to donations ranging from $50.00 to $150.00 to those struggling with overwhelming medical expenses, etc., loans of up

to $600.00 are available to any minister in the Conference (whose dues are paid up) at the low rate of 6% per annum.

The money available for the low-interest loans comes from the **$1.00 annual dues** which every minister under appointment is asked to pay. This includes Ministers in Full Connection, Probationary Members, Associate Members, Student Pastors, and Local Pastors. The interest from these low interest loans goes into the Donation Fund, which is given to those experiencing particular hardships. To be eligible for a loan or donation, a person must be up-to-date in the paying of his/her dues. There is a designated Collector of Preacher's Aid Society Dues in each district.

Those borrowing money from the Preacher's Aid Society may have up to two years to repay the principal (though the interest should be paid yearly), but are urged to repay promptly and systematically.

We urge continued and increased support of the Preacher's Aid Society, so that we may "Be Here" for our ministerial families during their times of need.

Rev. Hurley Guy, a long-time member of the Board of Directors of the Preacher's Aid Society, died since last Annual Conference, and the Board of Directors wishes to pay tribute to Hurley for his many years of faithful service. We assure his family of our love and prayers in the days ahead.

Rev. John Bryan, President
Rev. Charles Craddock, Vice-President
Rev. Paul Higdon, Secretary-Treasurer
Directors: Rev. Danny Arnold
Rev. Johnny Johnson
Rev. Ray Kelly
Rev. Davis Martin

PREACHER'S AID SOCIETY FINANCIAL REPORT
December 31, 1991

CASH TO BE ACCOUNTED FOR	$21,448.65
NOTES RECEIVABLE	10,287.00
CASH IN BANK	11,161.65
	$21,448.65
LOAN FUND	$ 4,991.91
CASH IN SAVINGS	5,669.74
CASH IN DONATION FUND	500.00
	$11,161.65

Paul Higdon, Secretary-Treasurer

ALABAMA-WEST FLORIDA METHODIST FEDERAL CREDIT UNION

The Alabama-West Florida Methodist Federal Credit Union is a service organization within the Alabama-West Florida Conference. Its purpose is to provide low-cost loans and a safe place of investment for its membership. Membership is open to all ministers of the Conference, members of their families, employees of local churches, and employees of Institutions belonging to the Conference.

Membership in the Credit Union is established by completing a membership card, paying a one dollar membership fee, and depositing a minimum of twenty-five dollars in the Credit Union. You may deposit as much as $100,000.00 with the Credit Union, and all deposits are insured by the National Credit Union Association. This is the safest of all the present Deposit Insurance Funds.

Your deposits with the Credit Union carry life insurance in an amount equal to your deposit, up to $3,000.00, provided the funds are deposited before you reach age 55.

We also carry free Credit Life Insurance on your loans up to $20,000.00.

At the end of 1991 the Credit Union had a membership of 575. Share deposits were $1,381,540.58, and the total assets amounted to $1,475,760.82.

During 1991 we made a total of 88 loans in the amount of $542,635.29. Since organization we have made a total of 1,338 loans in the amount of $5,099,744.12.

Dividends are payable June 30 and December 31 of each year. The rate depends upon earnings for each six month period. During 1991 we paid dividends on the following scale:

From $ 100 to 999.99 — 4.5 percent
From $1,000 to 2,499.99 — 4.75 percent
From $2,500 to 4,999.99 — 5.00 percent
Over $5,000 — 5.5 percent

The Credit Union is administered by a Board of nine Directors elected by the membership at the Annual Meeting in January of each year. The Board of Directors is required to meet monthly and review the operation and make necessary business decisions.

For further information, membership cards, or loan applications, you may contact the Manager, John Carmichael, Route 2, Box 171-B, Brantley, Alabama 36009, Telephone 205-335-3823 or the Treasurer, Billy Joe Bass, at P.O. Box 88, Georgiana, Alabama 36033, Telephone 205-376-2415. You may FAX material to our dedicated Fax Phone 205-335-5503. Your Credit Union is here to serve you, so why not give us a call today?

Oliver H. Scott, President
John Carmichael, Manager

JOINT BOARD OF COMMUNICATIONS/ADVOCATE

This has been a year of continued growth and development for the Office of Communications/Advocate — a year in which the work of the office has cooperated with the two council offices in telling the story of United Methodism in Alabama and Northwest Florida.

Our appreciation is extended to the district superintendents for their active role in encouraging the pastors of more than 1,500 congregations to increase the number of subscribers to *The Advocate*. We are grateful to all who have actively worked in our subscription campaign.

This past year the Office of Communications has provided several workshops and training sessions at both the district and local church levels; additional presentations will be part of our continuing work.

We have continued to relate to the public media to better tell the work of United Methodism within the two-state region. However, our goal for the coming year is to aggressively pursue the secular press at the District level. This will be accomplished by each District Director of Communications being brought into an active role in the operations of the Office of Communications/Advocate.

We regret the departure of two staff members, Jim Steele and Al Thomas. Martha Council continues as business and circulation manager. Melissa Marsh has joined us as a staff writer and Charles Rountree as interim Director.

Our active 22 member board continues under the leadership of acting chairperson Walter Albritton, senior pastor of Opelika Trinity UMC; Bishops J. Lloyd Knox and C.W. Hancock; Council Directors Dr. Bill Calhoun and Rev. G.W. (Buddy) Hayes; Cabinet Representatives Rev. Charles Hazel and Rev. Richard O. Sigler; General Board of Publications — Mrs. Ann Dalton, Mr. Bill O. Beverage, Mr. Ed Montomery; General Commission on Communications — Dr. Warren Kynard; Clergy Members — Dr. T. Leo Brannon, Rev. Robert L. Archibald, Jr., Rev. Edward A. Soule, Rev. Dorsey Walker; Lay Members — Mr. George W. Baskin, Ms. Linda Breedlove, Ms. Lenore Vickery, Ms. Annie R. Grady, Mr. Charles Rountree.

We at the Office of Communications look forward to continued service and outreach to all of United Methodism within this region.

ALABAMA-WEST FLORIDA UNITED METHODIST FOUNDATION, INC.

The Alabama-West Florida United Methodist Foundation has experienced tremendous growth in recent years. Our assets have grown from $185,353 in 1979 to a total of over $12 million at the end of 1991. With 13 new trusts added and additions to existing trusts, our assets increased by a total of $1,917,408 in 1991. However, the true blessing is shown in the number of funds disbursed to our local churches and agencies. These trusts disbursed over $450,000 in 1991 to local churches, in scholarships, to the Methodist Children's Homes, to Homes for Aging and others. Thanks to these donors, these funds will continue to provide financial support to further our church's ministries in perpetuity.

It is a goal of the Foundation to provide educational leadership in all areas of "planned giving," including financial counseling for individuals wanting to donate gifts as well as assisting local churches with establishing or organizing their "Endowment Funds." The Foundation's "Endowment Fund Program" provides leadership in the establishment of the fund, administration of the fund, investment management of the fund and promotion of the fund in the local church. The success of these services has given the local church opportunities to plan for the future ministries above and beyond the annual giving. We appreciate the many invitations to present this program in the local church and feel that it has provided a vital service in the long-range planning of our ministry.

We are excited about the growth of our services to the Conference and appreciative of the commitment from Bishop Hancock and our Foundation's Board of Directors to support and carry on the legacy of leadership we have been so blessed with. The Board of Directors unanimously endorses and recommends to the Annual Conference the following laity for election on the Foundation's Board of Directors: Jerry Kelly, Cren Pritchett and Tommy Strother. The Board also recommends to include the Conference Lay Leader as an Ex-Officio member of the Board.

Terri H. Turner, Executive Director

ALABAMA-WEST FLORIDA UNITED METHODIST FOUNDATION, INC.

OFFICERS

President: David Crawford
Vice-President: Clyde Mahaffey
Secretary: Virginia Thompson
Treasurer: Alan Livingston
Executive Director: Terri H. Turner
Administrative Assistant: Helen D. Jones

Board of Directors

1993	1994	1995
William Barrineau	Virginia King	James Y. Carroll
Ray Cavender	Judd Landers	David Crawford
Az Flowers	Margaret Landers	Jerry Kelly
Kent Hall	Alice F. Lee	Tom Murphree
Shouppe Howell	C.H. McGehee	Cren Pritchett
Alan Livingston	Clyde Mahaffey	Thomas Roney
Dorothy Mahaffey	Harry Nelson	Virginia Thompson
Frank Martin	Tom Norris	
Billy Joe Rish	Tommy Strother	
Marianne Terry	Calvin Todd	
	Jacob Walker	

Ex-Officio Members: The Resident Bishop, the District Superintendents and the Conference Lay Leader

Directors Emeritus: Bishop Carl J. Sanders, Harry P. Hall, Kenneth Cooper

ALABAMA-WEST FLORIDA UNITED METHODIST DEVELOPMENT FUND, INC.

The Alabama-West Florida United Methodist Development Fund serves as the Conference "deposit/mortgage loan" portfolio. 1991 has generated tremendous interest and participation in this fund from our church membership. Local church and individuals have contributed greatly to the growth of this fund by placing their monies on deposit with the Development Fund. In turn, the Development Fund has provided loans for many church building and development projects and continues to have funds available for growth. We are particularly proud of our participation in the building of new churches in our Conference. In 1991, assets of the Development Fund grew by $1,005,000.

We appreciate the leadership and commitment of our Board of Directors as they meet the needs of this fund. We are proud of the role we share in the growth of Methodist ministry and encourage all to utilize these resources.

Louis Maygarde, President
Terri H. Turner, Executive Director

Board of Directors

President: Louis Maygarden
Vice-President: Leon Hilyer
Secretary: Rev. Don Brill
Executive Director: Terri H. Turner

Joseph Bratton	Rev. Joe Ed Hastings	Joe Toman
Steven McCarroll	Duane Keck	Laura Edwards
Clarence Whisonant	Rev. Walter Ellisor	John Sherrer
David Crawford	Harold Johnson	

ALABAMA-WEST FLORIDA UNITED METHODIST FOUNDATION, INC. SUMMARY OF TOTAL ASSETS AND LIABILITIES

Assets	Foundation General Fund	Foundation Special Fund	Development Fund, Inc.	Total All Funds (Memorandum Only) 1991	1990
Cash	$206,774	$ 727,983	$1,726,359	$ 2,661,116	$ 2,348,562
Certificates of deposit/ savings	20,000	1,700,364	100,000	1,820,364	1,524,803
Bonds, T-Notes and mutual funds—at cost	73,936	5,724,389		5,798,325	4,799,511
Interest receivable	2,539	9,728	8,625	20,892	7,231
Notes receivable	12,798	23,423	75,609	111,830	101,653
Furniture and equipment— at cost	41,263			42,263	41,263
Less: accumulated depreciation	(27,067)			(27,067)	(20,098)
Mortgages receivable		157,008	1,572,361	1,729,369	1,453,015
Real estate	20,000	369,644		389,644	389,644
Common and/or preferred stock—at cost		84,372		84,372	67,116
	$350,243	$8,796,911	$3,482,954	$12,630,108	$10,712,700
Liabilities and Fund Balances					
Accrued interest	$ 623	$	$	$ 623	$ 623
Deposits	91,593		3,461,195	3,552,788	2,579,873
Trust funds on deposit		8,796,911		8,796,911	7,846,806
Fund balances — Unrestricted	258,027		21,759	279,786	285,398
	$350,243	$8,796,911	$3,482,954	$12,630,108	$10,712,700

COMMISSION ON EQUITABLE SALARIES

It is the purpose of the Commission on Equitable Salaries to support ministry in the charges of the Annual Conference by (1) recommending conference standards of ministerial compensation; (2) administering funds to be used in salary supplementation; and (3) providing counsel and advisory materials on ministerial compensation to district superintendents and Pastor-Parish Relations Committees.

— *The Book of Discipline,* 1988 (722.2)

In keeping with the purpose stated above; the Commission on Equitable Salaries has established the following guidelines for its work of supporting ministry in the local churches of our Annual Conference. In extraordinary or special situations, exceptions to these guidelines may be made by the Executive Committee of the Commission.

1. Only full time pastors, retired pastors (as specified in paragraph 2), and student pastors are eligible for equitable salary support. These pastors must be certified by the Board of Ordained Ministry, approved by the Annual Conference, and appointed to a church or charge. Each pastor who is in good standing and who is appointed by the bishop to less than full-time service is eligible for Equitable Salary Fund in one-quarter increments. No associate or supply pastor shall receive salary support from this fund.

2. If the combined total of all income received from The United Methodist Church by a retired minister (plus his/her Social Security) is not equal to the equitable salary schedule, then the Commission on Equitable Salaries shall pay the difference up to $2,400.00. To qualify the retired minister must be serving full time.

3. The *Discipline* requires that a fully scheduled equitable salary be paid before pension credit can be granted by the Board of Pensions. To participate in the Insurance and Death Benefit Programs the minister must have pension credit. To receive fully scheduled equitable salary for the minister's category, the church must pay 80% of the equitable salary schedule for 1992, except as defined in paragraphs 8-12 of this report.

4. The amount of equitable salary a minister is eligible to receive is based upon the total of his/her salary, travel allowance and utilities and other approved church related allowances.

5. No minister of any classification shall receive aid from the fund if he/she receives income from any other church source, if the income, plus salary from the charge he/she serves, is more than the equitable salary for his/her classification, except as provided in paragraphs 8 and 10 of this report.

6. No person qualifying for equitable salary which amounts to $100 or less will receive any equitable salary. The Commission expects the local churches to take care of this amount.

7. We recommend that no minister serving outside the bounds of the Alabama-West Florida Conference be eligible to receive equitable salary unless there is no appointment available for him/her in the Conference and he/she is assigned by the Presiding Bishop to an appointment outside the Conference, or unless it be a special appointment by the Presiding Bishop. Appointment for the convenience of the minister shall not be considered sufficient reason to receive equitable salary aid.

8. The Commission on Equitable Salaries recognizes there may exist from time to time certain situations within our Conference where special funding consideration beyond the stipulated requirements may assist a church to become self-sustaining more quickly. In such situations, a supplement, determined by the Commission on Equitable Salaries, above the regular equitable salary, may be given the minister; provided the money is available for the purpose. Normally no situation will receive this special consideration for more than three years. Such cases will be called Growth Potential Situations. In order to be considered every case will be evaluated by certain criteria, such as: growth potential, leadership requirements, age of church, and indebtedness. The final determination will be made in consultation with the Board of Missions.

9. Ministers of newly organized congregations can for four years receive up to 3/5 of the equitable salary schedule from this fund. The Commission suggests to the cabinet that consideration be given to ministers with background in church growth development.

10. In case of cooperative parish ministries or specialized ministries, the District Superintendent may recommend that the Commission on Equitable Salaries, in consultation with the District Board of Missions, give consideration to supplementing the salary of a

minister/director or an associate director of a larger parish or specialized ministry even though the person comes under the benefits of equitable salary, without any reduction in the equitable salary support.

11. The Commission on Equitable Salaries recognizes that there may exist from time to time hardship cases, which should be considered for financial assistance. Sensing a need for such assistance for a charge, the District Superintendent should assess the situation, hold the Charge Conference before the November meeting of the Commission on Equitable Salaries, and present the findings to the Commission upon whom rests the final decision.

12. To motivate churches toward the goal of total pastoral support, the Commission proposes to give the minister 60% of any salary increase above the amount currently paid by the church after the minimum support required for his/her category has been reached. This would apply to the charge which he/she is serving at the beginning of the payment period, January 1. This supplement will be based on the yearly increase of the minister's salary. The Commission recommends that the cabinet consider this cumulative amount as part of the salary when appointment is made to another charge.

13. The Commission recommends that all charges receiving equitable salary assistance develop and continue a program with a goal to eliminate dependency on salary supplements for their pastors. An annual report of this program shall be submitted through the District Superintendent to this Commission.

14. The District Superintendents are required to review all equitable salary situations in their districts to ascertain the necessity for such funds and whenever possible seek to reduce the need for this supplement. No charge shall receive equitable salary assistance when divided unless the Town and Country Commission has surveyed and recommended, and the Commission on Equitable Salaries has approved the division. The Commission recommends that churches or charges, to be eligible for equitable salary aid, should consist of a minimum of 100 members per charge, except in the case of a new church.

15. It is the responsibility of the District Superintendents to follow the guidelines set forth by the Commission when recommending pastors for equitable salary funds. Also, the District Superintendents shall be responsible for the accurate completion and submission to the Secretary of the Commission the forms provided by the Commission for this purpose. The secretary shall not issue check orders for equitable salary funds until all criteria have been met. When the status of a pastor receiving these funds changes, the District Superintendents should immediately file with the Commission the changed status.

16. The Commission requests that the Council on Finance and Administration recommend to the conference the estimated amount required to support the schedule of minimum salaries and salary supplements for the pastors, as adopted by the Conference.

17. The Secretary of the Commission on Equitable Salaries shall file with the Assistant Secretary of the Journal for publication in the Conference *Journal* each year a report listing the payments from the equitable salary fund during the year, giving names of the pastors and charges, and amounts paid to each. This report is to be made by June 30, following annual conference for the past calendar year.

18. The Commission recommends the following Equitable Salary Schedule for 1993:

Category	Minimum Salary 1993	Minimum from Churches - 80%	
Members in Full Connection	21,000	16,800	
Probationary Members	21,000	16,800	
Associate Members	20,000	16,000	
Seminary Students (Married)	16,300	13,040	
Seminary Student (Single)	15,400	12,320	
Full Time Local Pastors	17,600	14,080	
Student Local Pastors (Married)	13,200	10,560	
Student Local Pastors (Single)	11,800	9,440	
New Church Pastors (Receiving 3/5)	21,000	8,400	(40%)

Marcus Smith, Chairperson
Rurel Ausley, Secretary

BOARD OF PENSIONS AND HOMES FOR CLAIMANTS

Report No. 1 — PENSIONS, ANNUITY RATES, APPORTIONMENTS

For the year 1993 we recommend that the total annuity rate for service years prior to 1982 be three hundred dollars ($300.00) per service year as a minister or approved local pastor with pension credit; the total rate for surviving spouses be two hundred ten dollars ($210.00) provided that for those living in homes furnished by the Annual Conference, the annual pension amounts be adjusted by a reduction of $50.00 per month for ministers and $35.00 per month for surviving spouse.

We recommend that the apportionment to the local churches for the pensions and benefit program of the Annual Conference be $1,800,000 for 1993.

We call attention to paragraph 736.4 of the 1988 *Discipline* relative to the requirement that the apportionment for the pension and benefit programs be paid in proportion to payment of a minister's salary, and to the policy of the Board of Pensions charging defaults to ministers. Interest is added to other unpaid obligations at the rate of 7 per cent (7%) annually.

In determining the base salary for pension purposes, it is recommended that a maximum of $3,600 be set for travel and $3,600 for utilities. All other compensation to the minister shall be placed under "base salary."

Report No. 2 — DEATH BENEFIT PROGRAM

We recommend that we continue the death benefit program as adopted at the Annual Conference session of 1981, and outlined on page 263 of the 1981 *Journal*. The following benefits are indicated for 1992:

Participant's Age at Time of Death	Death Benefit Payable from CPP	Death Benefit Payable from DBP-Plus	Total Benefit
46 & Younger	$45,198.00	$22,599.00	$67,797.00
47	$43,691.40	$21,853.23	$65,544.63
48	$42,184.80	$21,084.87	$63,269.67
49	$40,678.20	$20,339.10	$61,017.30
50	$39,171.60	$19,593.33	$58,764.93
51	$37,665.00	$18,824.97	$56,489.97
52	$36,158.40	$18,079.20	$54,237.60
53	$34,651.80	$17,333.43	$51,985.23
54	$33,145.20	$16,565.07	$49,710.27
55	$31,638.60	$15,819.30	$47,457.90
56	$30,132.00	$15,073.53	$45,205.53
57	$28,625.40	$14,305.17	$42,930.57
58	$27,118.80	$13,559.40	$40,678.20
59	$25,612.20	$12,813.63	$38,425.83
60	$24,105.60	$12,045.27	$36,150.87
61	$22,599.00	$11,299.50	$33,898.50
62	$21,092.40	$10,553.73	$31,646.13
63	$19,585.80	$ 9,785.37	$29,371.17
64	$18,079.20	$ 9,039.60	$27,118.80
65	$16,572.60	$ 8,293.83	$24,866.43
66	$15,367.32	$ 7,683.66	$23,050.98
67	$14,162.04	$ 7,073.49	$21,235.53
68	$13,258.08	$ 6,621.51	$19,879.59
69	$12,354.12	$ 6,169.53	$18,523.65
70	$11,450.16	$ 5,717.55	$17,167.71
Retired at any age	$ 6,026.40	$ 3,005.67	$ 9,032.07
Spouse Death Benefit	$ 4,519.80	None	$ 4,519.80
Dependent Child Death Benefit	$ 1,500.00	None	$ 1,500.00
Surviving Spouse Death Benefit	$ 3,013.20	None	$ 3,013.20

The Death Benefit payable due to the death of an active participant will be paid in equal monthly installments, normally twelve in number. All other Death Benefits will be paid in a single sum for the full amount of the benefit.

We further recommend that premiums for Death Benefit programs be maintained by the Conference Claimants Fund and that ministers' premiums for the DBP-Plus be $40.00 per year. Payments are to be made in advance for the ensuing calendar year.

We recommend that the present policy for eligibility, enrollment and participation in the DBP-Plus program be continued. Those who do not wish to be enrolled should contact the Pensions Office in Andalusia prior to November of each year.

Report No. 3
ADDENDUM A TO THE MINISTERIAL PENSION PLAN AND THE COMPREHENSIVE PROTECTION PLAN

This Addendum A is applicable to the Alabama-West Florida Conference and is effective January 1, 1993. It replaces any previously executed Addendum A and shall be in effect until amended by the Annual Conference in accordance with the provisions of the Ministerial Pension Plan and the Comprehensive Protection Plan as revised January 1, 1989.

The MPP and CPP contribution base shall be the active participant's plan compensation for a plan year not to exceed the Denominational Average Compensation (DAC). (MPP Section 2.1 (e) (f) and 4.1 (d) (ii); CPP section 2.1 (e) (f).)

The MPP church contribution rate shall be 12% of the MPP contribution base of each active participant. The CPP contribution rate shall be 4.4% of the contribution base of each active participant. (MPP section 4.1 (b) and 4.1 (e) (i); CPP 4.1 (a))

The MPP and CPP church contribution shall be made monthly to the plans by the Annual Conference in accordance with the Plan Document. Such MPP and CPP church contributions shall be transferred monthly from the deposit account of the Alabama-West Florida Conference by the General Board of Pensions to each active participant's account and the Protection Benefit Fund, respectively. The Annual Conference shall maintain an amount in its deposit account sufficient to provide for the monthly transfer of the church contributions on behalf of its active participants. In the event the deposit account is overdrawn, an interest charge shall be made by the General Board of Pensions. Such charge shall be made at the monthly rate of interest credited to the Diversified Fund (6½% per annum) or the current monthly rate of interest credited to the Short Term Interest Rate Account (STIRA) whichever is greater. (MPP Sections 4.1 (a) and 4.2 (g); CPP 4.1 (b) and 4.2 (h)).

The Alabama-West Florida Conference Board of Pensions is hereby authorized, at its discretion, to arrange with the General Board of Pensions for active participation in MPP by persons who are eligible under special rules but not automatically included as Active Participants. (MPP 3.2)

Any full or associate member appointed to a sabbatical leave may continue to participate in MPP, provided the Conference makes the required church contribution based on the participant's annualized Plan Compensation immediately prior to such leave. (Disciplinary Paragraph 446; MPP 3.2 (b)).

Any full member appointed to attend school after having served under appointment for six consecutive years other than to attend school may continue to participate in MPP. The Conference shall make the required church contribution based on the participant's annualized plan compensation immediately prior to such leave. (Disciplinary paragraph 1606.3(A)(4); MPP 3.2 (b))

The Alabama-West Florida Annual Conference Board of Pensions is hereby authorized, at its discretion, to arrange with the General Board of Pensions for active participation in CPP by persons who are eligible under special rules but not automatically included as active participants. (CPP Section 3.2)

All full and associate members appointed to Sabbatical Leave shall continue to participate in CPP, provided the Conference makes the required contribution based on 3.4% of the DAC. (Disciplinary Paragraph 446; CPP 3.2 (b))

All full and associate members appointed to Educational Leave shall continue in CPP provided the Conference makes the required contribution based on 3.4% of the DAC. (Disciplinary Paragraph 445.3; CPP 3.2 (b))

All full, associate, and probationary members appointed to maternity/paternity leave shall continue in CPP provided the conference makes the required contribution based on 3.4% of the DAC. (Disciplinary paragraph 449; CPP 3.2 (b)).

On January 1, 1993, the ministerial pension rate shall be $300.00, and local pastor's pension rate shall be $300.00. Should the pension rate, as a percentage of the 1993 Conference Average Compensation (CAC), be below .9 of 1%, then the Annual Conference Board of Pensions shall be authorized, after consultation with the General Board of Pensions, to arrange to have the Past Service Pension Rate be the minimum dollar amount which would permit a 12% MPP church contribution rate. If this occurs, the required funding amounts may be different from the amounts listed below, and the Conference would be required to make the revised annual past service deposit. (Disciplinary paragraphs 1606.2 (b), 1606.7, and 1606.21 (a); MPP Supplement Section (f)).

In accordance with paragraph (e)(5) of MPP Supplement One, the surviving spouse benefit shall be 70% of the participant's formula benefit.

In accordance with paragraph (f) of MPP Supplement One, the unfunded liability as of January 1, 1993, has been actuarially projected to be $3,039,572. Past service funding deposits are required to fund the unfunded liability and shall be in the amount and for the period shown below:

Amount	Period of Deposit
$131,068	21 years
$110,199	29 years
$241,267	total Annual Past Service Deposit required

(Provided, however, that the Annual Conference shall make an additional payment of $58,733.00, for a total payment of $300,000 for 1993.)

This annual deposit shall be made at the end of each calendar year as required by the General Board of Pensions. The past service deposits shall be transferred from the Alabama-West Florida Annual Conference deposit account to the past service funding account on December 31. If the annual cash flow requirement as determined by the General Board of Pensions exceeds the combined past service funding deposit amount, then the cash flow requirement shall become the required past service funding deposit. (MPP Supplement One (f)).

Report No. 4 — CLAIMANTS MEMORIAL FUND

We recommend the continuation of the Claimant's Memorial Fund, such funds being invested by this Board with the interest being used for the benefits of the Conference Claimants. Individuals and groups are invited to make voluntary contributions in any amount to the fund as memorials to deceased ministers, members of minister families, or lay persons. Checks should be made payable to the Alabama-West Florida Conference and sent to the Conference treasurer, Andalusia, with the name or names of persons being memorialized. Families of those so memorialized will be notified of such memorial gifts.

Report No. 5 — SPECIAL APPOINTMENT PENSION RESPONSIBILITY

In keeping with paragraph 1606.3a (3), 4g, 4h, of the 1988 *Discipline,* we recommend that those clergy appointed beyond the local church be approved for pension responsibility on this Annual Conference in the following full time appointments: the director of the Assembly Grounds Commission, the director of Noah's Ark, the director of the Mobile Inner City Mission, the director of Hispanic ministries, and the director of the Alabama-West Florida Conference Board of Pastoral Care, Counseling and Training, provided such appointments are made as members of this Annual Conference or under Para. 426.1 of the 1988 *Discipline.* The district superintendents, ministers appointed to the Conference Council on Ministries and the Fiscal Office are approved with pension responsibility on the Annual Conference.

We recommend that special appointments to the United Methodist colleges and universities and other general agencies shall be listed as with pension responsibility on the institution or agency.

We recommend that chaplains in the Armed Forces be listed with pension responsibility on the chaplaincy of the military service.

We recommend that ministers under appointment as approved evangelists, area appointments and other special ministries shall be listed with pension responsibility on this Annual Conference only upon payment to the Conference Claimants Fund an amount equal to 16.4% of the DAC as determined by the General Board of Pensions. See paragraph 1606.3a of the 1988 *Discipline*.

By special arrangement those ministers on leave of absence or probationary members appointed to attend school may qualify for the Comprehensive Protection Plan (CPP) by a personal payment of 3.4% of the DAC to the Conference Claimants Fund. (See Addendum A.)

We recommend that special appointments to non-Methodist institutions shall be listed without pension responsibility on this Annual Conference.

We recommend that all missionaries shall be listed with pension responsibility on the Board of Global Ministries of The United Methodist Church.

Report No. 6 — DEPOSITORIES

We recommend that the official depository for pension funds shall be the same as that designated by the Conference for other Conference funds and the General Board of Pensions of the United Methodist Church.

Report No. 7 — PENSIONS FOR LAY EMPLOYEES

We strongly endorse the Cumulative Pension and Benefit Plan (CPBP) and the Basic Protection Plan (BPP) administered by the General Board of Pensions for lay employees of United Methodist local churches and agencies. We recommend and urge our churches to use these plans provided by the Church to provide pension and death and disability coverage for our lay people who serve our churches.

Churches and agencies should contact the General Board of Pensions, 1200 Davis St., Evanston, IL 60201.

Report No. 8
FULL TIME SERVICE AS A REQUIREMENT FOR PENSION CREDIT

We call attention to the following provisions relative to full time service, rendered prior to January 1, 1982, as a normal condition for pension credit which appear in paragraph 1606:4a of the 1988 *Discipline:*

A. Full time service of a ministerial member or a lay pastor shall be required as a normal condition for pension credit; provided, however, that such credit may be granted for part time service by a three-fourths vote of those present and voting in the Annual Conference, on recommendation of the Conference Board of Pensions.

B. Full time service shall mean that full time is devoted to the work of a pastor by one who has not attained the mandatory age of retirement for a Conference member, who is not attending school as a regular student, who is not substantially employed in non-pastoral work; and whose cash support per annum from all church sources is not less than the schedule of equitable salaries adopted by the Annual Conference for those in this person's classification.

It should be noted that service of either a ministerial member or lay pastor is without pension credit if it is not full time service as defined, except in cases of approved part time service.

Report No. 9
RESOLUTION RELATING TO RENTAL/HOUSING ALLOWANCES FOR RETIRED OR DISABLED MINISTERS OF THIS CONFERENCE

WHEREAS, the religious denomination known as The United Methodist Church has and functions through ministers of the Gospel who are duly ordained or licensed; and

WHEREAS, the practice of The United Methodist Church is to provide a parsonage or a rental allowance as part of the gross compensation for each of its active ordained or licensed ministers; and

WHEREAS, pensions paid to retired ordained or licensed ministers of The United Methodist Church are considered as deferred compensation and are paid to said retired ordained or licensed ministers in consideration of previous, active service, and disability benefits are considered payments in lieu of compensation for active service; and

WHEREAS, the Internal Revenue Service has recognized that the Alabama-West Florida Conference is the appropriate organization to designate a housing/rental allowance for retired ordained or licensed ministers who are members of this Conference; and

WHEREAS, the disabled minister has the same legal relationship to an Annual Conference as does the retired minister, and thus, this Annual Conference is also the appropriate organization to designate a housing/rental allowance for a disabled ordained or licensed minister who is a member of this Conference:

NOW THEREFORE BE IT RESOLVED:

1. An amount equal to 100% of the pension payments received by a retired minister, or 100% of the disability benefit payments received by a disabled minister, during the year of 1993 be and is hereby designated as a rental/housing allowance respectively for each retired or disabled ordained minister of The United Methodist Church who is or was a member of the Alabama-West Florida Conference at the time of his or her disability;
2. The pension or disability payment to which this rental/housing allowance applies shall be the pension or disability payment resulting from all service of such retired or disabled ordained or licensed minister from all employment by any local church, Annual Conference, General Agency or institution of The United Methodist Church or any former denomination that is now a part of The United Methodist Church, or from any other employer who employed the minister to perform services related to the ministry and who elected to make contributions to the pension or benefit funds of The United Methodist Church for such retired minister's pension or disabled minister's benefits.

NOTE:

The rental/housing allowance which may be excluded from a minister's gross income is limited to THE LESSER OF (1) the amount of the rental/housing allowance designated by the minister's employer or other appropriate body, (2) the amount actually expended by the minister to provide his or her housing, or (3) the legally determined fair rental value of the parsonage or other housing provided. As specified in Rev. Rul. 71-280, 1971 C.B. 92, "the only amount that will qualify for exclusion under section 107(2) of the Code as a 'rental allowance' is an amount equal to the fair rental value of the home, including furnishings and appurtenances such as a garage, plus the cost of utilities." Beginning in 1984, there is no longer a sick pay or disability income exclusion available with respect to disability benefit payments. Therefore, the full amount of disability benefit payments will be taxable income to the recipient beginning in 1984.

It should be noted that the above resolution applies only to the minister and not the surviving spouse.

Report No. 10 — SPECIAL GRANTS

The Board recommends that the following grants be made for 1993:

Name	Monthly Amount
Mrs. Mollie Matthews	$150.00
Mrs. Theo Rhodes	$150.00

Report No. 11 — HOMES FOR CLAIMANTS

We recommend that $60,000 be apportioned for the Homes for Claimants program. Mr. & Mrs. Aubrey Jones who were members of the Dexter Avenue United Methodist Church bequeathed a house on 3620 Princeton in Montgomery to the Board. Although the Board does not yet have a deed to the house, it has been made available and has been assigned. A dedication service will be held at the house in June.

The Board of Pensions and Homes for Claimants now owns 48 living units for retired ministers and their spouses and surviving spouses of ministers. Seven units are located in Florida and 41 are located in Alabama. All but two of the units are now assigned to claimants.

In addition to the living units assigned, the Board owns nine lots in Pensacola and a house in Ft. Walton Beach with a life occupancy trust. The proceeds from the Homes portion of the Capital Funds Campaign is pledged to pay the note on the property in Pensacola as well as other homes which were purchased in 1989, 1991, and 1992.

During 1991, repairs and improvements have been made on 37 of the homes. In all $39,648.78 was expended on insurance, maintenance and repairs. Repairs, general maintenance as well as upgrading of the houses are done as needs arise and funds are available.

The indebtedness on property owned by the Board is $351,738. This includes mortgages on five homes and on the vacant property in Pensacola. There is one annuity to which $3,500 per year is pledged as well as a home in Ft. Walton Beach which the Board maintains as a Life Estate while the grantor lives there. The Board holds mortgages on property totaling $14,000 as of December 31, 1991.

Invested funds which come from the Capital Funds Campaign, gifts, interest, etc. are as follows:

$ 40,078 in a CD
$393,339 from Capital Funds Campaign deposited with Methodist Foundation (As of December 31, 1991)
$ 12,570 Funds from loan payments and miscellaneous income.

HOMES LISTING

ANDALUSIA
130 McRainey Loop ..... Rev. & Mrs. Earle Temple
600 Third Street ..... Dr. & Mrs. C. Everett Barnes
AUBURN
803 Cahaba Street ..... Rev. & Mrs. Gerald King
824 N. Gay Street ..... Rev. O.C. Brown
556 Heard Avenue ..... Mrs. Griffin (Kathleen) Lloyd
CODEN
Zirlott Road ..... Mrs. Mitchell (Betty) Zirlott
DEMOPOLIS
1508 Powe Road ..... Rev. & Mrs. Herbert C. Hill
DOTHAN
1201 Magnolia Street ..... Mrs. Wilbur (Annie) Walton
405 South Orange Street ..... Mrs. Thad (Vassie) Ellisor
1605 East Selma Street ..... Rev. & Mrs. William Griggs
1609 Fredrick Drive ..... Rev. & Mrs. Everett Killman
EUTAW
107 Eutaw Street ..... Mrs. Frank (Pattie) Moseley
FORT WALTON BEACH
110 Methodist Street ..... Vacant
GREENVILLE
402 Flowers ..... Rev. & Mrs. Otis Guy
802 Fort Dale Road ..... Rev. & Mrs. Olin L. Rowe
GREENSBORO
802 Seay Street ..... Rev. Eugene Caddell
MONROEVILLE
310 Lazenby Street ..... Rev. & Mrs. Coyt Jordan
719 Pineville Road ..... Rev. & Mrs. Millard Spikes
MOBILE
1251 Charmaine Circle ..... Rev. & Mrs. Malcolm L. Roberts
308 Dawn Place ..... Mrs. John I. (Myrtle) Lewis
4009 Michael Blvd. ..... Mrs. Ellis (Sue) Andrews
3508 Pepper Ridge ..... Vacant
3512 Pepper Ridge ..... Rev. & Mrs. Herbert Walls
246 A Sage Avenue ..... Rev. Jean Spikes

246 B Sage Avenue ..... Vacant
3636 Vista Ridge ..... (June 1, 1992) Rev. & Mrs. Jimmie Connor

MONTGOMERY

1333 Adrian Lane ..... Rev. & Mrs. C. Aubrey Massey
3349 Audubon ..... Vacant
3707 Bridlewood ..... Rev. & Mrs. O.M. Sell
3423 Cloverdale Road ..... Rev. James Overbeck
3425 Cloverdale Road ..... Rev. & Mrs. Marion S. Brantley
3628 Cloverdale Road ..... Rev. & Mrs. Henry Eddins
3708 Duquesne ..... Rev. & Mrs. Eugene Edwins
813 Hatcher Street ..... Rev. & Mrs. Robert Wilson
2165 Meadow Lane ..... Rev. & Mrs. Torrence Maxey
2122 Mona Lisa ..... Mrs. Dan (Julia) Whitsett
2059 Miller Drive ..... Vacant
3920 Princeton ..... (June 1, 1992) Rev. & Mrs. Thomas Sheppard
2044 Tullis Drive ..... Mrs. Robert (Sue) Andrews
1936 Yancey Avenue ..... Mrs. Charles (Evelyn) Liddell

PENSACOLA

1221 E. Bobe Street ..... Mrs. W.J. (Gertrude) Hughes
2025 N. 13th Avenue ..... Rev. & Mrs. Glen Greenhill
2003 A N. 15th Avenue ..... Mrs. L.S. (Elva) Gilmer
2003 B N. 15th Avenue ..... Vacant
3585 Gatewood Drive ..... Rev. & Mrs. Warren Lindsey
6313 Langley Place ..... Rev. & Mrs. Driftwood Rucker

PRATTVILLE

1141 Gaddis ..... Rev. & Mrs. David White
1149 Gaddis ..... Rev. & Mrs. Karl Stringfellow

SNEADS

Gloster & Highway 90 ..... Mrs. Wayland Stevenson

GUIDELINES AND POLICIES FOR OCCUPANCY OF CLAIMANTS HOMES

1. Priority for homes of the Board of Pensions and Homes for Claimants shall be for claimants of the Alabama-West Florida Conference. A claimant is to be defined as:
   A. A minister who retires with a minimum of 20 years full-time service with pension credit on the Alabama-West Florida Conference **and is receiving his/her pension.**
   B. A surviving spouse of an active minister with a minimum of ten (10) years of full-time service in the Alabama-West Florida Conference. He/she must have been married to the minister during the years of qualifying service. Exceptions may be considered in the case of death prior to 10 years of service.
   C. The surviving spouse of a retired minister who was married to that minister at the time of his/her retirement.
   D. Ministers who are placed on disability may be permitted to live in a Conference home, depending upon the availability of a home and subject to the prevailing financial charge for said home.
2. Applicants who meet the above qualifications shall furnish evidence of need by completing the Financial Assessment form provided by the Board. Then the following priorities will be followed:
   A. Years of continuous full-time service with pension responsibility on the Alabama-West Florida Conference.
   B. Years of service in the Alabama-West Florida Conference under special appointment NOT under pension credit on said Conference, and as an active minister with pension credit on said Conference.
   C. Years of service as a spouse of a minister who has served a minimum of ten (10) years full-time service.
   D. Ministers placed on disability subject to 1.D above.
3. APPLICATIONS FOR CLAIMANT'S HOMES SHALL BE MADE NO LATER THAN DECEMBER 31 PRECEDING THE ANNUAL CONFERENCE OF RETIREMENT. In

the event of death of an active minister prior to the date for home assignments being made, assistance shall be granted in providing temporary housing until all home assignments are made. If a home is vacant and available at the time of the death of the minister, the Board, at its discretion, may assign that home to the surviving spouse rather than providing temporary housing. Home assignments will be made by the Board at its Spring meeting from an evaluation of the total needs and the homes available. Requests for homes after the December 31 deadline will be considered on availability of homes after other home assignments have been made.

4. Claimants shall provide the following information to the Director of Homes:
   A. Name of claimant and immediate family members.
   B. Number of persons to be housed.
   C. Name(s) and address(es) of person(s) who will be responsible for the personal affairs in the event of disability or death.

   The Director of Homes will meet with the Claimant following assignment of the homes to discuss conditions of occupancy. A signed agreement between the Claimant and the Board is required prior to acceptance of the home.
5. The Board will furnish each home with a stove, heating equipment, refrigerator, and water heater.
6. NO repairs, alterations, or extensive painting can be done to any of the homes at any time except those specifically authorized by the Director of Homes. NO ONE can obligate the Board for expenditures without permission of said Board. Payments for repairs, alterations, or painting, not so authorized, will be the responsibility of the person contracting for such repairs, alterations or painting. A lien will be placed upon the pension of those who fail to assume responsibility for unauthorized repairs and alterations. MINOR MAINTENANCE AND REPAIRS UP TO $50.00 WILL BE THE RESPONSIBILITY OF THE OCCUPANT.
7. Care must be exercised by the occupant in the erection of TV antenna so that existing property is not damaged.
8. **No claimant who serves a church, under appointment, which has a liveable parsonage, will be provided a claimant's home unless said church pays to the AWFC Board of Pensions and Homes for Claimants a monthly amount deemed by the Claimants Homes Committee to be equitable rent for said claimants home as long as the claimant serves that church under appointment.**
9. When a claimant vacates a home, he/she should release the home in writing to the Director of Homes, and remove all personal belongings by the end of the month in which the home is vacated.
10. Upon the death of a claimant, the heirs or responsible person(s) shall remove all personal property belonging to the claimant within thirty (30) days. All property left beyond 30 days will be disposed of by the Board.
11. When a home is not utilized by a claimant, it may be rented. However, when there is a claim for a rented house by a claimant, a minimum of 30 days notice will be given for the home to be vacated at which time the occupant must release the home. Homes are for the express use of claimants of the Alabama-West Florida Conference.
12. Claimants occupying a home for claimants will have their pension adjusted by a reduction of six hundred ($600.00) dollars annually or fifty ($50.00) dollars per month for MINISTERS; four hundred ($400.00) dollars annually or thirty-five ($35.00) dollars per month for SURVIVING SPOUSES.
13. Information and questions concerning the homes and related matters should be directed to: Rev. Gerald H. Maddox, Director of Homes, P.O. Box 700, Andalusia, AL 36420.

Report No. 12 — PROPOSAL FOR A NEW DIRECTION IN HOMES FOR RETIRED MINISTERS

(Adopted: Board of Pensions and Homes for Claimants, January 30, 1992.)

Rationale:

I. Salaries of ministers of the Alabama-West Florida Conference are more in line with salaries of other professionals and with the general church.

1. Denominational average compensation (DAC) and Conference average compensation (CAC) for the last five years.

YEAR	DAC	CAC
1988	$24,690	$24,399
1989	$25,783	$25,968
1990	$27,040	$27,050
1991	$28,508	$28,401
1992	$30,132	$29,883

2. Equitable salary increases for the last five years.

	FC	AM	FTLP
1988	$18,200	$17,000	$15,000
1989	$19,000	$17,700	$15,600
1990	$19,500	$18,200	$16,000
1991	$20,000	$18,700	$16,400
1992	$20,500	$19,100	$16,800

3. Add to the above figures $5,854 of which $2,238 is health insurance for full-time ministers and $3,616 is payment to the minister's church pension account.

II. Ministers of the Conference have already begun to provide their own home for retirement.

1. According to conversations with some ministers and lay persons, many ministers already have a vacation home, a home for retirement, or a home for investment purposes.
   a. This allows the minister to live in location of his/her choice.
   b. The home is owned by the minister.
2. Those retiring and requests for homes over the last five years:

	RETIRING	REQUESTS	OFFERED HOME	ACCEPTED
1987	10 (3)	0		
1988	7	0		
1989	14 (2)	5 (1)	5 (1)	5 (1)
1990	17 (10)	2	2	1
1991	15 (5)	2	2	2
1992	15 (5)	2	2	2

Numbers in ( ) did not qualify for a home according to Annual Conference Guidelines. (20 yrs. full-time service)

In addition, seven homes were provided between Conference sessions as they became available to late applicants, surviving spouses, and ministers on disability.

III. Costs of providing homes have escalated.

1. Initial purchase price has increased even though the policy for the last several years has been to purchase garden/patio type homes or homes which cost about the same.
2. On property purchased over the last three years in Alabama and Florida the Board has to pay property taxes.
3. Most of the homes owned by the Board are older and require increasing maintenance. Maintenance costs for the last five years have been:

1987	$22,214.25
1988	$16,479.30
1989	$35,000.00
1990	$50,041.00
1991	$39,648.78

IV. Current Income and Assets:

1. Capital Fund Campaign:
   a. Goal: $500,000.
   b. The trust fund balance is $393,339 which includes all of the capital funds plus interest. Portions of the interest and the growth in the trust have been applied to the Homes loan.
2. Pension deductions for those living in Conference provided homes: $25,500.00 per year currently.

3. Claimant Fund apportionment and receipts for the last five years:

	Apportionment	Receipts
1987	$60,000	$47,248
1988	$60,000	$47,461
1989	$60,000	$42,746
1990	$60,000	$41,072
1991	$60,000	$43,755

4. Loan at Foundation and other mortgages: $351,738.
5. Expenses paid from Homes for Claimants Fund:
   a. Maintenance of homes and mortgage payments.
   b. Administrative expenses for Board of Pensions and Homes for Claimants.

V. Proposal for ending real estate ownership of the Board.
1. Beginning with the Annual Conference Session of 2003, the Board will not make new property purchases nor assign currently owned homes to newly retired ministers or surviving spouses.
2. Ministers or surviving spouses living in Conference owned homes in the year 2003 shall continue to live in them according to Conference guidelines.
3. After 2002, homes vacated will be sold and the proceeds placed in the Homes Trust Fund.
4. Beginning in 1993, $10,000 from current income will be placed in the Homes Trust annually until 2002.
5. Every effort will be made to eliminate the present indebtedness on homes owned by the Board.
6. The Board will actively seek other ways to increase the principal in the Homes Trust such as sale of property no longer needed or suitable and the encouragement of memorials and other donations.
7. Financial planning opportunities will be offered on a regular basis to all ministers and families.
8. Beginning in 2003, grants will be made to those ministers and surviving spouses who need help in providing a home for retirement.
   a. Grants will be made on the basis of the financial need of the minister or the surviving spouse as documented by the application and the funds available from the Homes Trust. The application must include pension expected from the church, any other pension which the minister or spouse is eligible, whether either minister or spouse will continue to work and expected income, Social Security payments expected, as well as the value of other assets such as savings and property owned.
   b. The duly constituted Homes Committee of the Board of Pensions and Homes for Claimants will review all applications for grants and make recommendations to the Board of Pensions and Homes for Claimants. Recommendations will be made in order of need as shown on the application.
   c. Ministers or surviving spouses applying for grants will be notified of the recommendation of the Homes Committee before it is presented to the Board of Pensions and Homes for Claimants. If the recommendation is to deny a grant or to approve a grant less than asked for, the reasons for the denial or deduction in the amount will also be sent to the applicant. An unfavorable recommendation may be appealed to the full Board of Pensions and Homes for Claimants by the applicant.

Report No. 13 — HEALTH INSURANCE

The partial self-funded health insurance plan has been in operation for over 2 years. The claims experience has been good. The program has been able to build a reasonable reserve in the trust fund.

On recommendation of the Insurance Committee, the Board of Pensions approved adding a limited routine physical to the benefits. This is a further attempt to keep claims down by promoting good health and by attempting to catch potential problems before they become critical. Detailed information will be available at Annual Conference. JRH Risk Services remains as the third party administrator. Family premiums are the same in 1992 as they were in 1991 ($195 per month). Beginning March 1 of this year, drug coverage for the Medicare

Supplement participants was added to their benefits. Currently, this is a 50-50 co-pay. After a year of experience, the costs for this benefit will be reviewed and increased if at all possible.

The Board of Pensions and Homes for Claimants recommends that the appropriation for Health Insurance for 1992 be $1,250,000.00 which represents a 4% increase over 1991. In 1991, 95% of the health insurance apportionment was received.

COUNCIL ON FINANCE AND ADMINISTRATION

Report No. 1 — ORGANIZATIONAL STRUCTURE

We recommend that:

1. The Fiscal Office tabulate church by church, fund by fund, the information given on the remittance blanks for the conference depository.

2. The First Alabama Bank of Covington County be designated to serve as the conference depository to receive funds and keep specified records.

3. The Fiscal Office prepare reports as required by the Council on Finance and Administration and mail copies to persons who may need such reports.

4. The Fiscal Office disburse all checks pertaining to every fund and keep the proper files of the copies of the check orders from the secretaries authorizing the issue of such checks. We further recommend that the copies of the checks issued be filed after having been charged against the account upon which they have been drawn. It shall be the duty of the fiscal officer to keep the records, make the reports, and handle all financial transactions of all the conference agencies.

5. ALL DISTRICT AND CONFERENCE FUNDS be channeled through The First Alabama Bank of Covington County, and records be kept by the Fiscal Office of the conference.

6. The duties of the fiscal officer be combined with those of the executive secretary of the Board of Pensions and Homes for Claimants, and other responsibilities assigned by the Council on Finance and Administration.

7. Beginning with the 1992 quadrennium we recommend that the office of the statistician be combined with the Fiscal Office and that the Fiscal Office provide all functions now provided by the Statistician.

8. The Council nominates for the ensuing quadrennium the following Conference officers, term of office to begin December 1, 1992. (See Standing Rule 2):

Treasurer, the Rev. Gerald H. Maddox
Journal Editor, the Rev. Don Brill
Registrar, the Rev. Thomas S. Sheppard

Report No. 2 — RULES OF PROCEDURE

1. The Council on Finance and Administration shall meet prior to Annual Conference and during the conference session as needed. A mid-year meeting and a spring meeting of the Council shall be held. Other meetings shall be on call of the president of the Council.

2. All persons interested in presenting a request to the Council are invited to do so or to attend any of the Council meetings. All Council meetings shall be open to all interested persons, except when by majority vote the Council elects to meet in executive session.

3. Each agency, whose records are not kept by the Fiscal Office, is required to bond its treasurer, which may be done through the Council at no cost to the agency. Such agency shall provide a copy of its audit and other reports to the Council as deemed necessary by the Council. (Para. 713.2; 714.2 1988 *Discipline*). Reports to the Council shall be in such detail and provided at such times as the Council may direct.

4. The Council may withhold conference funds from any agency or board which fails or refuses to present proper bonds or audits. Such withholding shall continue until proper requests are met.

5. An audit of the complete financial status of the Annual Conference shall be published in the Conference *Journal*.

6. All boards and agencies are required to cooperate with the conference treasurer in

the development of detailed financial reports of the income, expenditures and remaining balances, with these reports to be published in the Conference *Journal.*

7. The Conference Council on Ministries and all boards and agencies receiving funds from conference benevolences with budget amounts approved by the Annual Conference shall be allowed to withdraw funds or make expenditures on a monthly basis as needed. Funds available monthly will be equivalent of 91.66% (11/12s) of the allocation to the agency prorated on the basis of benevolence receipts of the prior year. Receipts for the first eleven months of the fiscal year will apply to the allocation with no check order honored in December of each year until solvency is determined by the Fiscal Office. Any expenditure more than the current balance in that account shall be cleared with the chairperson of the Council and the executive director of the CCOM.

8. The Council shall make emergency program allocations from the Conference Benevolences Contingency Fund by a majority vote of the Council and the executive committee of the CCOM. The Council shall make expenditures derived from interest on investments of the current balances. Procedures for expenditures from the Conference Council Program Reserve account are contained in that report.

9. Before a financial appeal of any type is conducted by any institution, board, agency, commission, church or individual, complete plans must be presented to the Councils on Finance and Administration of each conference within the two Areas for an area appeal affecting both Areas, or to the Council for a Conference-wide appeal. (Para. 710.5, 1988 *Discipline.*)

10. The adoption of reports and recommendations of the Council by the Annual Conference shall become the final action of the Conference, and shall be accepted regardless of the adoption of any and all reports and recommendations of boards, commissions and agencies. An exception is made when there is a difference between the report of the Council and the request of the Board of Pensions and Homes for Claimants, in which case the latter shall take precedence.

11. In order to avoid the depositing of conference funds in any one bank in excess of the insured limits, the Council shall serve as clearing house for all agencies in the Annual Conference making deposits in any bank, either savings or checking accounts, and no such deposits shall be made by any agency without approval by the Council.

12. A Committee on Investments and Audits within the Council will be responsible for reviewing, approving, and supervising all banking relationships of the Council with special attention given to investments including conference agencies. This committee will also have responsibility for reviewing audits of all church agencies receiving funds from the Annual Conference. (Note rule 3 & 4 above).

13. We recommend that Thursday, June 11, 1992, be set as the official moving date for this Conference year. In the case of moving ministers, all June salary shall be paid to the newly appointed minister by the receiving church.

Report No. 3 — DISTRICT SUPERINTENDENTS

We recommend that:

1. The salary of the district superintendents be set at $53,987.00 for 1993 with travel expense paid on voucher from a travel pool not to exceed $55,000. The rate per mile shall be adjusted by the executive committee of the Council as needed within the above total limit.

2. District superintendents receive no supplementary travel funds from district administration or district work funds.

3. Each district shall place funds in its budget for district parsonage utilities, up to a total of $3,600.00 for each calendar/budget year.

4. Each district place in its district administration or district work fund an amount not to exceed $750.00 for continuing education.

5. Since 1989, the base salary of the district superintendents for the ensuing year has been the average of the highest base pastor's salary in each of the nine districts. We recommend the continuation of this formula.

Report No. 4 — *JOURNAL* EDITOR

It is recommended that:

1. All boards, commissions, committees and other agencies submitting reports to be included in the Brochure of Reports must have the reports in the hands of the editor no later than the fourth Monday in March.

2. The Journal Editor shall have authority to edit reports but not to change the meaning of any part of any report.

3. Standing Rule 18.(c) be followed in distributing the Brochure of Reports. It shall be the responsibility of the district superintendents to supply the names and addresses of lay members no later than April 1. Additional copies shall be made available to the conference registrar.

4. All memoirs (including photographs) be in the hands of the editor by the closing of the last business session of the annual conference. Responsibility for this material shall reside with the Commission on Archives and History.

5. All materials to be included in the *Journal* (other than those in 4 above) must be in the hands of the editor not later than thirty (30) days after the close of the Annual Conference.

6. The Annual Conference *Journal* shall be distributed according to Standing Rule 18.a. An order for the *Journal* will be provided prior to Annual Conference with the final day to order a *Journal* to be the last day of the Conference session.

Report No. 5 — POLICIES AND GUIDELINES ANNUAL CONFERENCE REGISTRAR

Standing Rule 8 of the Annual Conference makes the Council on Finance and Administration the Committee on Arrangements for the Annual Conference Session. In keeping with this, the Council on Finance and Administration has selected one person as conference registrar to supervise registration of and assignment of rooms to Annual Conference delegates; handle calls for persons attending sessions; supervise displays and allocation of rooms for such; handle reservations for meeting rooms and for dining areas.

In order to implement and prevent overlapping of authority, the Council on Finance and Administration adopts the following guidelines:

1. The Conference Registrar shall have full responsibility for interpreting the eligibility of those covered under Standing Rule 8 for entertainment at the Annual Conference Session. This may be appealed to the Council on Finance and Administration.

2. Chairpersons of boards and agencies who are not elected delegates and attend the Annual Conference in order to give reports shall have their expenses paid by their own board or agency.

3. Space and/or rooms to be used for displays shall be assigned by the registrar and no other. Space shall be assigned on a first come basis.

4. Use of dining halls, rooms or areas shall be determined by the registrar. Fees for dining rooms shall be paid by the group using such rooms.

5. No materials will be allowed on the registration table other than those necessary for registration. Other arrangements should be made to distribute materials through the registrar.

6. Commercial displays will be allowed only in a room assigned and publicized for this purpose with the exception of Cokesbury which will continue to have a room assigned only to it.

7. Special needs, such as hymnals, altar furnishings, projectors, etc. shall be arranged through the registrar at least two weeks before conference. Needs arising during conference which could not be anticipated will also be arranged through the registrar and not through the Huntingdon College.

Report No. 6 — SPECIAL FUNDS AND COLLECTIONS

We make the following recommendations for those causes for which no funds are allocated:

1. That our conference continue to give its hearty support to Advance Specials at both General and Conference levels.

2. That the White Christmas and fifth Sunday church school offerings for the Children's Home be given full support throughout the Conference.

3. That each local church observe World Communion Sunday, Human Relations Day, One Great Hour of Sharing, United Methodist Student Day, Peace with Justice Sunday, Native American Awareness Sunday and that special offerings be received or budgeted for these special days.

4. That support for Golden Cross Ministries be given through a special offering on Mother's Day, and support for Homes for the Aging be given through a special offering on Father's Day each year. We further recommend that these be given promotion by the Board of Health and Welfare Ministries and supported by the entire conference.

5. That the Committee on Camping of the Board of Education be granted permission to make a selective appeal for funds to help underwrite the camps for underprivileged and special youth.

6. That the conference give full support to the Youth Service Fund.

7. That permission be given to the United Methodist Women to continue their efforts to secure funds for Blue Lake.

8. That the Jurisdiction Missional Growth Fund continue to receive the support of our conference.

9. That permission be granted Huntingdon College to continue to solicit funds in its major funds campaign provided that there be no conference goals or quotas on any church nor solicitation of funds through the churches.

10. The Assembly Ground Commission be granted permission to solicit funds through its Blue Lake Partner program provided that there be no conference goals or quotas on any church nor solicitation of funds through the churches.

11. That permission be granted the Mobile Inner City Mission to establish "The Mobile Inner City Endowment Fund" to receive donations, gifts, subscriptions, and bequests provided that there be no conference goals or quotas on any church nor solicitation of funds through the churches.

12. We recommend that a Sunday in November be designated for receiving an offering for the Southeast Jurisdiction T.V. Ministry, 25% of which is to be retained within our Conference.

13. That the second Sunday in September be designated as "Camping Sunday" for Blue Lake Camp and an offering received be designated for debt retirement of the Camp. Special recognition shall be given volunteers in the camping program of Blue Lake.

14. That the United Methodist Children's Home be given permission to promote a Capital Funds Campaign in 1992, but that no quotas or goals be set for any local church. Funds shall be solicited on an individual, business and foundation basis.

15. That the United Methodist Men be given permission to promote funding of their Kingdom Builders Project with the understanding that there would be no goals nor quotas placed upon local churches.

16. That permission be granted the Commission on New Congregational Development to conduct a fund raising effort to support new church development, such funds to be placed in an endowment. There will be no goals nor quotas upon local churches.

Report No. 7 — APPORTIONMENTS

1. We recommend that the following be apportioned for 1993:

	1992	1993	%+/−
District Superintendents Fund	521,000	545,000	4.61
Episcopal Fund	203,595	214,607	5.41
Conference Claimants Fund	1,800,000	1,800,000	
Health Insurance	1,200,000	1,250,000	4.17
Equitable Salary Fund	200,000	200,000	
General Administration Fund	61,472	62,407	1.52
SEJ Administration Fund	38,000	38,000	

Conference Administration Fund	222,040	196,215	-11.63
Fiscal Office	(178,400)	(150,000)	
Moving Fund for Retirees	(2,500)	(5,000)	
Board of Ordained Ministry	(26,000)	(26,000)	
Board of Diaconal Ministry	(3,640)	(3,640)	
Diaconal Ministry Scholarship	(1,000)	(1,000)	
Archives and History	(3,000)	(3,075)	
Archives, Depository	(7,500)	(7,500)	
Interdenominational Cooperation Fund	23,312	22,382	-3.99
Africa University Fund	39,035	39,882	2.17
Mission Initiatives Fund		13,560	
World Service & Conference Benevolences	1,765,278	1,815,867	2.21
World Service 49.68%	(882,639)	(902,185)	
Conference Benevolences 50.32%	(882,639)	(913,682)	
Ministerial Education Fund	367,315	422,478	15.02
Homes For Claimants	60,000	60,000	
Blue Lake Operation Fund	145,600	160,000	9.89
Jurisdictional Missional Fund	40,000	40,000	
Huntingdon/BSC	416,000	420,000	.96
Maintenance and Debt Retirement	85,000	115,000	35.29
Black Colleges	156,920	160,803	2.47
Wesley Manor	30,000	30,000	
Student Aid, Huntingdon College	166,479	166,551	.04
Wesley Foundations/Campus Ministry	185,000	188,000	1.62
Total Conference Budget	7,726,046	7,960,752	3.04

We recommend that the first six funds listed below be "on ratio" items in the Conference Benevolence budget. We further recommend that all other boards and agencies be combined into one "on ratio" item and distributed according to receipts. Allocations for 1993 are as follows:

Council on Ministries	322,325	332,400	3.13
District Program Funds	5,000	5,000	
Contingency from Benevolences	40,000	22,428	-43.93
Pastoral Care Counseling & Training	50,000	50,000	
Communications/Advocate	67,240	67,240	
Program Boards and Agencies:	398,074	436,614	9.68
Education		(60,000)	
Missions		(78,645)	
Religion & Race		(5,075)	
Pastors' Assembly		(5,000)	
Evangelism		(18,600)	
Church and Society		(10,180)	
Higher Education		(3,000)	
Laity		(11,215)	
Status & Role of Women		(4,250)	
Panama City Beach Ministry		(21,250)	
Ecumenical Ministries		(10,500)	
Mobile Inner City Mission		(18,000)	
Mobile Metro Ministries		(13,000)	
Dumas Wesley		(11,500)	
Nellie Burge		(11,000)	
Hispanic Ministries		(26,250)	
Media Resource Center		(4,250)	
Congregational Development		(6,630)	
New Church Development — Special Fund		(75,769)	
Ethnic Local Church Committee		(42,500)	

2. We recommend that those agencies responsible for salaries from benevolence funds make salaries a priority in those funds allocated.

3. We recommend that there be a two percent (2%) service charge placed on all funds that remain within the bounds of our Conference which the Conference treasurer manages in bookkeeping, check writing, and other services connected therewith. The accrual is to be credited to the Conference Administration Fund for use by the Fiscal Office to defray the costs of fiscal management. The following funds are excluded from this service charge: General and Jurisdictional apportionments, special day offerings, including Mother's Day, Father's Day and Golden Cross, all Advance Specials, Conference Claimants Funds and Health Insurance Funds, Youth Service Fund, the Children's Home offering, and interest on investments.

Report No. 8 — STEWARDSHIP RESPONSIBILITIES AND LOCAL CHURCH CONCERNS

1. The Council believes that all apportionments are needed in the amounts apportioned. Further, the Council believes that it is within the capacity of the churches to pay the apportionments in full. Effort has been made to hold the apportionments for which the Council has responsibility to minimum increases, and if possible, level funding. The 1993 Conference budget reflects an increase of 3.04% over 1992.

2. We recommend that in setting apportionments for new churches, the following be the policy:

1st full year	no apportionments
2nd year	50% apportioned
3rd year	75% apportioned
4th year & following	100% apportioned

3. We recommend that apportionments be made to all churches as developed by the formula method. However, the district superintendent and the Council may meet jointly prior to the mailing of apportionments to churches to make adjustments with appropriate explanations by the district superintendent to the church involved.

4. We recommend that local churches provide for the audits of local church records as provided in paragraph 267.3c of the 1988 *Discipline*. It is our suggestion that audits of local church financial records should be done by someone other than church staff and should involve others, though members of the Committee on Finance may be included.

Report No. 9 — DISCIPLINARY REQUIREMENT

Paragraph 714.1 of the 1988 *Discipline* requires the Council to approve the bonding agent for the treasurer and/or treasurers of all agencies and boards, and to recommend amounts for which treasurers are bonded. The Council recommends that the present policy of bonding be continued through the General Council on Finance and Administration.

Report No. 10 — FORMULA AND ALLOCATIONS

1. We recommend that apportionments be developed using a formula based on weights of 25% membership and 75% financial strength (see Standing Rule 27), and that apportionments be determined by local church decimals applied to the amount of each budget item at the Conference level.

2. We recommend that the financial strength of a local church in calculating the decimal formula be based upon membership and all local expenditures. (lines 64-72 of the local church report to the Annual Conference). This eliminates all apportionments and special giving from the formula.

3. It is recommended that the spring meeting of the Council be the time for receiving requests from the Council on Ministries and boards and agencies for allocations from the benevolence budget for the ensuing year. All boards and agencies funded through the benevolence budget should be advised that they place their allocation of funds for their program in jeopardy when they fail to comply with requested information required by the Council on Ministries.

4. We recommend that apportionments be developed and distributed to each church in order that they may be used for development of local church budgets for the calendar year. Apportionments shall be developed by the Fiscal Office using the data submitted on the local church report to the Annual Conference. Errors and corrections may be made in reports prior to Annual Conference. A tentative apportionment schedule will be mailed following Annual Conference to be reviewed for errors and corrections. A final schedule will be mailed no later than August 19, 1992, after which no changes will be permitted.

5. Attention is called to the closing of the books of the Conference treasurer January 7, 1993. All remittances to be applied to 1992 receipts must be in the bank by its closing time of 2:00 p.m. No remittances for 1993 should be sent until after January 7, 1993.

6. Preparation of the statistical tables for 1992 shall be handled in the conference Fiscal Office. Report forms will be mailed in December to each local church from the conference office for reporting local church expenses. These forms are to be returned to the district superintendent so as to reach the conference office by January 15, 1993. A computer printout of the annual report will be mailed to each church for review and correction.

Report No. 11 — MINISTERS MOVING EXPENSE

We recommend that upon retirement, disability or death of a minister, the conference pay up to $1,000.00 for documented moving expense to the first place of retirement or disability. Likewise, the conference shall assist the surviving spouse of a minister to the first place of dwelling following death of the minister.

Report No. 12 — ZERO BASED BUDGETING

The following proposal for zero based budgeting is presented by the Council, which was adopted by the Conference on June 1, 1988:

1. All program area budgets of Annual Conference boards and agencies will begin the year with a zero balance.

2. The annual budgets for boards and agencies shall be prepared on a "zero-base." It is intended that all programs, projects and functions, old and new, be analyzed and re-evaluated on a year-to-year basis; that groups requesting budgeted funds be required to justify those requests in detail to explain why money is needed, specifically what it will be used for, the resulting benefits, and what would result if the request were denied.

3. At the end of the fiscal year, the unused balances for each board and agency shall be transferred to a reserve account, which shall be designated as the "Conference Program Reserve Account."

4. The Conference Program Reserve Account shall consist of:
   a. unused balances of boards and agencies
   b. funds which may be budgeted for the reserve account
   c. funds received from terminated activities which remain unused for those activities when transferred by the Council on Ministries
   d. interest earned from sources as may be provided by the Council on Finance and Administration
   e. Funds from other sources that may be deposited by any board or agency or group within the Conference

5. During the first quarter of the fiscal year, in order to provide funding for programs anticipated during the quarter, boards and agencies will have available to them out of the CPR account, 25% of their prior year's receipts on their agency's apportionment. All expenditures above this percentage will also be drawn from the CPR account, when necessary, but only upon approval of the CCOM director and the Conference treasurer, with all such expenditures being charged to the board or agency's allocation for the year.

6. During the second through the fourth quarter of the year, the use of the CPR account by the boards and agencies will follow the same procedures now governing the Conference Benevolence Contingency Fund, that is, prior joint approval by the CCOM executive committee and the CFA executive committee.

7. The Conference Program Reserve Account funds may be disbursed for program purposes of the Conference Council on Ministries as directed by the executive committee of the Conference Council on Ministries on recommendation of the CCOM director.

Report No. 13 — MOVING EXPENSE GUIDELINES, LOCAL CHURCHES

The following guidelines for the moving expenses of ministers first appears in the 1984 Journal, page 330. It is printed here for the information of pastors and churches:

1. Before moving to a new appointment, an incoming pastor should communicate with the PPRC chairperson to ascertain the church's policy on paying moving expenses and to discuss moving plans.
2. If the incoming pastor plans to use a commercial mover, two estimates should be secured from the movers.
3. The receiving church is responsible for the moving expenses of an incoming pastor up to a maximum of 7,500 pounds.
4. The cost of packing by the movers, if done, is not the responsibility of the receiving church.

Report No. 14 — COSTS OF THE ANNUAL CONFERENCE

By action of the Annual Conference in 1991, in response to the motion presented at the 1990 session of the Annual Conference, the Council makes the following recommendations:

1. In order to have a more accurate account for meals served, the Conference will provide meal tickets for all Conference members, guests and other official visitors beginning with the 1991 session.

2. Beginning with the conference session of 1992 a charge of $15.00 per person will be made for all who use Conference provided housing on the Campus. (Standing Rule 8). The Council will be responsible for studying and investigating possible locations for future sessions of the Annual Conference.

3. The 1993 Brochure of Reports will contain an order blank requiring orders to be placed for the Conference Journal at $10.00 including cost of mailing. Those desiring loose leaf copies will be charged $15.00. Order forms will be available in other places as well. (Standing Rule 18.a)

1992 COOPERATIVE SCHOOL OF CHRISTIAN MISSION

GLIMPSES OF GOD is the theme for the 1992 Cooperative School of Christian Mission to be held at Blue Lake Camp, August 4-7, 1992 (weekday) and August 7-9, 1992 (weekend). The theme is designed to reawaken our call and commitment to justice, love and peace and the implications of living in an interdependent world community. We will be taking a closer look at how institutions such as the church, model justice for all, affirming God's intention that every person is precious and has gifts to develop and share. By looking through three windows — Amos the prophet, persons in the Middle East and women around the globe — we catch glimpses of a God who cares for all and uses all in surprising ways. The School is structured to promote study of the current mission themes, to train leaders who are charged with the responsibility of local church and district planning for education and action in mission; to help individuals to be persons in mission; to interpret mission funds and increase mission support; and to provide personal spiritual enrichment. The School is approved for CEU's for clergy and Diaconal.

Again, this year, the component Teaching Mission To Children will be offered; however, this course will only be taught during the weekend session. The subject content will be the general study theme.

The School continues to be sponsored cooperatively by the United Methodist Women, the Conference Board of Mission, and the Board of Church and Society. The planning team urges you to promote the School in your church and district. A scholarship fund has been established. Donations and scholarship information may be obtained from The Rev. Don Brill, P.O. Box 700, Andalusia, AL 36420.

Watch The Advocate, The Link, UMW Alert, and District Newsletter for additional information and registration forms.

Courses and study leaders are: **Churches In Solidarity With Women,** Ruth Ann Powers (Phenix City, AL); **Faith In The Midst of Struggle — The Middle East,** The Rev. Rick

Owen (Scottsboro, AL); **Amos: Window To God,** The Rev. W. Emmett M. Diggs (Norfolk, VA); **Teaching Mission To Children,** Sharon Allen (Mobile, AL).

The participants of the 1991 School, under the capable leadership of Evelyn Williams of Smiths, AL, were informed, inspired and stimulated to go forth into the conference and carry the mission story with a renewed spirit.

F. Lynn Hamric, Dean

1992 COOPERATIVE SCHOOL OF CHRISTIAN MISSION

August 4-7, 1992 **August 7-9, 1992**

THEME: "GLIMPSES OF GOD"

DESCRIPTION OF THE THEME: Often through the lives and leadership of common women and men, God addreses the powerful, calling us from complacent self-indulgence to a renewed commitment to justice, love and peace. How do the relationships among people in the Middle East lead to a fuller understanding of the implications of living in an interdependent world community? How do institutions such as the church model justice for all, affirming God's intention that every person is precious and has gifts to develop and share — women as well as men, both girls and boys? How does the church view its structure and practices to allow full participation of women? How does it speak to these concerns in the wider social, economic, political institutions of our day? What signs of hope do we see? By looking through three windows — Amos the prophet, persons in the Middle East and women around the globe — we catch glimpses of a God who cares for all and uses all in surprising ways. Sometimes in these windows we see shadowy reflections of ourselves and discover again in new ways God's expectation that we will join in the ongoing task of creating a just society.

GENERAL STUDY: "CHURCHES IN SOLIDARITY WITH WOMEN"
taught by Ruth Ann Powers, Phenix City, Alabama

This study will challenge the church within its structures and in society to answer God's call for justice, inclusiveness, and power sharing, encouraging equal partnership between females and males in the ongoing work of God's creation.

GEOGRAPHICAL STUDY: "FAITH IN THE MIDST OF STRUGGLE — THE MIDDLE EAST"
taught by Rev. Rick Owen, Scottsboro, Alabama

To become increasingly aware of the history and present situation in the Middle East so that as Christians in Canada and in the United States we can better identify and understand both our responsibilities and some appropriate means for participation in struggles for peace, justice and unity in witness with Middle Eastern partners.

SPIRITUAL GROWTH STUDY: "AMOS: WINDOW TO GOD"
taught by Rev. W. Emmett M. Diggs, Norfolk, Virginia

The guiding concept of this study will cause us to become more aware of the social-political-economic-cultural factors that determine our view of and relationship with God. Then to attempt to view God from the perspectives of others whose definitions of these factors differ radically from our own. Amos, the prophet, will provide the biblical base for viewing both God and our world from the perspective of the oppressed — those who are poor and victims of injustices foreign to most of us.

TEACHING MISSION TO CHILDREN: taught by Sharon Allen, Mobile, Alabama

This course will be offered during the weekend school only. It is designed for those working with children in the local church. Resources for this study will be related to the general study theme.

CANDLER SCHOOL OF THEOLOGY

My tenure as Candler School of Theology's seventh dean began on July 1, 1991. During the past ten months I have identified three priorities which will shape our efforts in the coming year: engagement, enrollment, and endowment. Engagement with the church, a stable

enrollment, and a growing endowment must undergird our mission of educating men and women for ministry.

At this critical time in both the life of the church and in theological education, we are committed to a revitalization of our engagement with the church. We take seriously our relationship with local churches and annual conferences, seeking the wisdom offered by the church as we provide research and scholarship to enhance local church ministry.

We also have given special attention to our enrollment. As the church faces shortages of clergy, men and women must be assisted in their decisions about how to answer God's call to them to ministry. Assisted by a network of alumni/ae, we have made a new commitment to serving prospective students by supporting them in their seminary decisions.

One way we will support new and continuing Candler students during the 1992-93 academic year is by maintaining the 1991-92 tuition level of $8,000. We are committed to making a Candler education, which is one of the best in the nation, as inexpensive as possible. Coupled with our growing resources in scholarships and grants, the tuition freeze helps us honor that commitment.

Candler's endowment must increase if we are to keep theological education affordable. We continue to benefit from the seeds sown by former Candler development officers, and we are working to establish relationships that will bring future endowment income in the areas of scholarship, faculty chairs, facilities renovation, and continuing education.

We welcome and encourage the partnership of alumni/ae and friends in our mission of education and service, and we are deeply grateful for the abiding support of local churches through the Ministerial Education Fund. Your gifts to Candler through the MEF are investments in the called and committed men and women who will serve this conference as pastors, Christian educators, and dedicated laypersons.

R. Kevin LaGree, Dean and Professor of Divinity

STATISTICIAN'S REPORT

The report given below is a summary of the statistical and financial totals for the Alabama-West Florida Conference for the year ending December 31, 1991.

Full Members at the end of 1990	134,939
Received on Confession of Faith	3,017
Received from other United Methodist Churches	2,814
Received from other Denominations	2,447
Removed by all Methods	6,380
Total Full Members at the end of 1991	136,837
Average Attendance at the Principal Worship Service	59,987
Church School Membership	66,945
Average Attendance at Church School	35,681
Members of Chartered United Methodist Men	4,620
Amount Paid for Projects of U.M.M.	$ 139,610
Members of United Methodist Women	11,124
Paid for Local Church Work by U.M.W.	$ 275,660
Value of Church Buildings and Furnishings	$307,672,631
Value of Parsonages and Furnishings	$ 33,195,281
Value of All Other Assets	$ 18,996,129
Indebtedness on Property	$ 25,495,924
Indebtedness on Current Expenses	$ 490,769
Paid on Indebtedness	$ 6,991,000
Paid for Buildings and Improvements	$ 3,695,815
Paid for Local Church Program	$ 3,486,261
Paid for Local Church Operating Expenses	$ 6,987,975
Paid for Local Church Benevolences	$ 866,002
Paid to Conference by United Methodist Women	$ 238,716
Pastors' Salaries Paid	$ 9,105,428
Pastors' Utilities Paid	$ 1,439,142
Pastors' Travel Expense Paid	$ 1,277,168

Other Ministerial Support Items	$ 4,461,871
Connectional Administrative Funds (& District Missions)	$ 727,328
Paid to World Service and Conference Benevolences	$ 1,301,736
Paid to Advance Specials	$ 529,252
Paid to Higher Education	$ 386,074
Paid to Health and Welfare Agencies	$ 632,349
Paid to All Other Items	$ 9,059,364
GRAND TOTAL PAID FOR ALL PURPOSES	$ 51,185,481

Net INCREASE in Church Membership in 1991	1,898
Net INCREASE in Church School Membership in 1991	1,962
Net INCREASE in Value of All Property and Assets	$ 22,434,560
World Service and Conference Benevolences (Underpaid by 21%)	$ 1,301,736
Increase in Total Amount Paid for All Purposes	$ 789,952

ALABAMA-WEST FLORIDA CONFERENCE
1991 MEMBERSHIP REPORT

	Beginning Membership	Received by Confession of Faith	Received from Other UMC	Received from Other Denominations	Removed by Charge Conference Action	Removed to Other UMC	Removed to Other Denominations	Removed by Death	Ending Membership	Net Gain	Net Loss
Andalusia	7,753	179	104	107	39	83	31	113	7,877	124	—
Demopolis	8,295	89	78	54	31	83	48	117	8,237	—	58
Dothan	14,248	245	261	165	138	233	140	212	14,196	—	52
Marianna-Panama City	14,073	301	256	199	186	238	202	190	14,013	—	60
Mobile	20,514	382	411	326	74	276	125	228	20,930	416	—
Montgomery	25,010	628	612	670	350	422	244	291	25,613	603	—
Pensacola	28,836	871	813	704	444	539	257	311	29,673	837	—
Selma	8,439	172	167	146	49	137	66	118	8,554	115	—
Troy	7,771	150	112	76	82	108	42	133	7,744	—	27
Conference	134,939	3,017	2,814	2,447	1,393	2,119	1,155	1,713	136,837	1,898	—

COMMITTEE ON EPISCOPACY

This report is the last for the majority of the members of this committee. During the eight years we have served together on this committee, we have seen our conference become an episcopal area, the appointment of our first bishop, the location of an episcopal office in Montgomery and the purchase and furnishing of an episcopal residence. The members of this committee have dared to dream, and we have seen our dreams come true. The conference has given us splendid support; and we are most grateful for this. We all share the pride and sense of accomplishment that is ours because of the progress made during these years; and we look forward to even greater things in the days ahead under new leaders.

Herewith, we undertake the responsibility of reporting to the conference on our work for the past year and giving a summary of our work for the last quadrennium. During this time, it has been this committee's good fortune to work with Bishop Charles W. Hancock, our resident bishop, and his lovely wife, Mariam. When the Hancocks were appointed to

this newly-created episcopal area in 1988, we felt very fortunate; however, we did not know just how fortunate we really were. Never have we had an episcopal couple who has worked harder, known the laity and clergy of our conference better and endeared themselves to all our people as the Hancocks. As they retire in August of this year, they will leave behind them a "tough act to follow." They have, indeed, set a high standard of leadership which will be a model for episcopal leaders coming after them.

During the first quadrennium as an episcopal area, numerous signs of improvement have appeared. Among these: 1) Our bishop is able to visit more of our churches for various services. 2) The bishop is able to give more time for meetings and work with his cabinet. 3) The bishop is able to give more time for consultations with Pastor-Parish Relations Committees/clergy on discussions about appointments. 4) The bishop is able to work more closely with the boards/agencies of the conference. 5) The bishop seems closer and more approachable for both laity and clergy. 6) The bishop is able to give time and leadership to areas/matters which need special attention. 7) A closer working relationship has been established between the bishop and the laity, and the bishop and the clergy. 8) The bishop and his wife know and are known better throughout the conference. 9) A spirit of unity has grown among us. And 10) There seems to be more pride in who we are and what we are about; and there seems to be a greater effort put forth to attain higher goals.

At a recent meeting, this committee completed an evaluation of our bishop's leadership skills and his relationship to/with various groups. Needless to say, Bishop Hancock was given an excellent evaluation in all categories. He is perceived as a strong leader, with excellent administrative skills and deeply committed to his work. Numerous evidences of his good leadership were pointed out, but let me cite just two of them: 1) In the last year, our conference had a net gain in membership of 1,898. For the four years, 1988-91, we had a net gain of 6,018; which represents a percentage gain of 4.6%. 2) Our record of giving has suffered some in recent years; however, we are improving this slowly but surely. Last year, our conference paid 84.9% of all its apportionments. We credit this growth and progress in large measure to Bishop Hancock's strong leadership.

Neither this committee nor the conference can adequately express to the Hancocks our profound debt of gratitude for all they have done among us during these four years; but on Thursday, July 30, we, as a conference, will gather (at a time and place to be announced) to try to express our thanks and to say, "Bon voyage" to this fine couple. Upon retirement, the Hancocks will be moving to Macon, Georgia. Our love, our prayers and our most sincere best wishes will go with them; and their future will always be of genuine concern to us, because they will always be a part of us.

Your present Committee on Episcopacy has taken preliminary steps to insure a smooth and orderly transition when Bishop Hancock retires and another bishop is appointed to this area later this year. We gladly offer any assistance we may give during this period of change. Other plans for the transition period and for out-going/in-coming bishops will be made by the committee to be named this week.

Eternally grateful for God's love and wise leadership, we move into the future with a deep feeling of confidence that God has called us to do His work, and that He will honor every effort that is put forth in His name. In the words of the hymn-writer, we say, "Thy cross is lifted o'er us, we journey in its light; the crown awaits the conquest; lead on, o God of might."

Clifford M. Abbott, Chairperson
Mary Ellen Bullard, Secretary

COURTESIES AND APPRECIATION COMMITTEE

The 1992 Annual Conference Session of the Alabama-West Florida Area has marked the historical end of the first Quadrennium of our Conference being a separate Episcopal Area. The session became a unique opportunity to celebrate the "life signs" of our successful venture of these past four years.

We experienced unique study and worship opportunities throughout the Conference. Bishop Bev Jones of the Western North Carolina Conference encouraged us to "Challenge and Shape the Future." Judd and Libba Stinson presented a captivating dialogue sermon

and Dr. Bill Mallard entertained and enriched our lives in the morning Bible Studies. Louise Johns helped us all as she preached the Memorial Service and Dean R. Kevin LaGree, the new Dean of the Candler School of Theology, voiced God's message in the Service of Ordination. Judge Taylor Phillips from Macon, Georgia delivered The Laity Banquet Address.

We were grateful for the creative banner which provided the backdrop of our daily business sessions. It visibly reminded us "To celebrate God's Grace" and "To Witness for Jesus Christ." The banner highlighted for us the basic "R's" or Responses of our liturgical life: "Redeemed, Renewed, Rejoicing." The banner was designed by Rev. Dan Hudson and was painted by Ed Robbins of First United Methodist Church of Montgomery. Mary Ellen Bullard arranged for the banner construction and the total worship setting.

We are thankful for all of those who have made our stay in Montgomery pleasant and enjoyable: Huntingdon College which provided us our daily hospitality, The Aldersgate United Methodist Church which provided us with the setting for our Opening Worship on Sunday Evening, and the First United Methodist Church which hosted once again the Ordination Service and Reception.

We seized the opportunity to express appreciation for our chairpersons who have given themselves in leadership over these past four years. The list of thank-yous for their contributions would be as expected extremely long, but special recognition has to be expressed to:

Gerald Shelton (Ordained Ministry)
Edna Williams (COM)
Charles Holston (Evangelism)
Ernest Andress (Pensions and Homes)
Clara Turner (Diaconal Ministry)
Jimmie Spikes (Resolutions)
Marcus Smith (Equitable Salaries)
Harry McDavid (Blue Lake)
Fred Zeigler (Missions)
Stanley Mullins (Trustees)
John Bullard (CFA)

We are deeply grateful for the Programs completed and celebrated and new ones launched and promoted. Such New programs as "Vision 2000" and "New Congregation Development" will shape our ministry in the years ahead. But the things that will stay in our minds and linger in our hearts are the people —

* Friends shaking our hands;
* empty places where some of our friends no longer sit;
* Harold Rohlig playing the organ for his 35th year;
* Joe Ed Hastings retiring after 10 years as Conference Treasurer;
* Tom Shepherd after 10 years retiring this year, but continues to serve as Registrar;
* Gerald King, 89 years old, attending Conference for his 65th year;
* Stephanie Newall, 14 years old, the youngest delegate attending Conference for her first year;
* Bill Mallard asking his theological questions and whispering to us the 'eschatalogical' answers;
* And there was Charles "Flash" Rountree taking his pictures and coordinating news releases;
* There was Ms. Alice Lee as she "walked by" to receive the COSROW award honoring outstanding women of our conference who have broken new ground for women;
* There was Minta McDavid and her beautiful Prayer Dance;
* And there was Mariam Hancock with tears in her eyes and graciousness in her voice coming to say "thank you" for your prayers and words of encouragement.

We were sad that due to recent illness and surgery, both our Conference Lay Leader, Duane Keck, and Bishop Hancock were unable to be present with us for the Conference Sessions. In Duane's absence, Mr. Robert Powell delivered the delightful and challenging Quadrennial Laity Address. And in the absence of Bishop Hancock, our own Bishop Paul Duffey led us in his usual uniquely marvelous manner. As a matter of fact, the "Return of the Bishops" (sounds like a horror movie sequel) has been of crucial importance. We welcomed back Bishop Lloyd Knox who preached to us in our opening session. We were thrilled to learn that Joel McDavid, now retiring from his teaching position at Candler, would soon be moving back to this conference and living in the Mobile Area. And we cannot express

enough our profound gratitude for Bishop Paul Duffey's leadership among us.

People! Yes, that is what we will remember. Let the record show that we were grateful for one another.

Henry E. Roberts, Chairperson

PRESENTATION
of the
"ALICE LEE AWARD"

June 1, 1992

By The Reverends Judd and Libba Stinson

Judd: On behalf of the Commission on the Status and Role of Women it is my privilege this afternoon, along with Libba, to present the very first **ALICE LEE AWARD** in recognition of a woman who has made a truly outstanding contribution to the life of the church by blazing trails, breaking barriers, and opening doors for others. It is certainly appropriate that this award, which will be presented annually at this time, should bear the name of Alice Lee. Miss Alice epitomizes not only what this award stands for, but she represents the very best of what it means to be a United Methodist Christian.

If Libba would join me now we would like to tell you a little something about the very first **ALICE LEE AWARD** recipient. Her life has been a series of being the first woman to do this or that.

Let me begin by telling you a little bit about her life at the Annual, Jurisdictional, and General Conference levels.

She was the first elected lay delegate to General and Jurisdictional Conferences of 1976 and 1980.

She was the first woman to lead the entire delegation in 1976.

She served on the Conference Board of Pensions and Homes for Claimants for eight years, being vice-chairperson of the board for four years.

She served on the Conference Board of Missions for eight years.

She was a member of the Tri-Conference Committee on Merger.

She was the first woman to chair the Alabama-West Florida Council on Ministries.

She served as a member of the Board of Directors of the United Methodist Children's Home and was the first woman to serve as chair of that body for some three years.

She has chaired the Andalusia District Committee on the Superintendency, and served on the Conference Committee on the Episcopacy.

She was a charter member of the Board of Directors of the Alabama-West Florida United Methodist Foundation.

She served on the Southeastern Jurisdiction Council on Ministries for eight years, being a member of its executive committee for four years.

She chaired the Southeastern Jurisdiction Commission on Communications for four years, and served as a member of the Protestant Hour Committee for eight years.

She was a member of the Jurisdictional Committee on Episcopacy for eight years, and served as its secretary those eight years.

She was a member of the General Council on Ministries for eight years, serving as its treasurer all eight years, and a member of its executive committee for eight years.

Libba: Judd has shared some of the recipient's accomplishments outside of her home town; let me tell you about her ground breaking back home in Monroe County.

* The first **ALICE LEE AWARD** recipient was admitted to the Bar in Alabama in 1943, and began the practice of law in January of 1944. A commitment of hers right from the start was that she would use her profession for the benefit of others as well as for herself.

  During her nearly 50 years of practice she has assisted churches throughout Monroe County with their legal needs. She has said, "It is very rewarding to ride through Monroe County and see the many church facilities, white and black, and feel that I had a small part in helping them to this point of their service to their communities."
* She has been serving since the mid 1960's on the Monroeville City Planning Commission and was the first woman to do so.

* She has been chosen as Woman of the Year and was the Kiwanis Club's first Citizen of the Year.
* She has served as a director of The Monroe County Bank for 30 years.
* When the Monroe County Hospital opened in 1962, she became a "Pink Lady." She was the first of the group of volunteers to reach 500 service hours by helping the hospital during the evening hours.
* In her local church, she has taught adult Sunday School classes for 50 years.
* She was the first woman to chair the Administrative Board at Monroeville United Methodist Church.
* For somewhere in the neighborhood of 50 years, she has been a delegate to sessions of the Alabama-West Florida Annual Conference.
* She loves preachers and loves her church. That has led her to numerous years of service on the Staff-Parish Relations Committee, both as a member and as the chairperson.

— For a lifetime characterized by service through your local church and community,
— For your exceptional involvement at the annual, jurisdictional, and general conference spheres of the church...
— We take a great deal of pleasure in presenting today the very first **ALICE LEE AWARD** to **Miss Alice Finch Lee.**

By becoming the first recipient of this award, you bring a great honor and dignity to it. Just as you have broken many barriers and have blazed many trails for women who are participating in the church's ministry today, you now set an incredible standard by which other recipients of the **ALICE LEE AWARD** will be selected.

To Kill A Mockingbird has a most poignant scene set in the courtroom. After the jury had wrongly convicted Tom Robinson for a crime he did not commit, the black preacher, Rev. Sykes, and all the other folks sitting in the balcony rise to their feet in awe and respect as Mr. Robinson's attorney, Atticus Finch, leaves the building. The preacher says to the attorney's young daughter, "Miss Jean Louise, stand up, your father's passin'."[1] So it is with this moment!

On behalf of the Commission on Status and Role of Women, and all the Methodists you have helped with your service, we say, "Thank you for your contributions of the past and those you are yet to make."

Then, we look out across the United Methodists of the Alabama-West Florida Conference and say...

"Dear Friends, please stand up, MISS ALICE LEE is passin'!"

---

[1]To Kill A Mockingbird, Harper Lee

Presented to
ALICE LEE
For
Outstanding Service
to the
United Methodist Church
June 1, 1992
ALICE LEE AWARD
Presented By
Alabama-West Florida Commission
on the
Status and Role of Women

APPRECIATION TO THE REV. JOSEPH EDMUND HASTINGS

WHEREAS, The Rev. Joseph Edmund Hastings has served as a minister of the United Methodist Church since 1952; and

WHEREAS, he has devoted his life to the greater service of Christ and His Church; and

WHEREAS, he has served as Conference Treasurer and Executive Officer for The Board of Pensions and Homes for Claimants for the past two quadrennia; and

WHEREAS, he has granted excellent leadership and guidance for the conference programs in the areas of finance, pensions, health insurance and homes for retired ministers; and

WHEREAS, he is to enter the retired relationship as a minister of the United Methodist Church on December 1, 1992.

NOW, THEREFORE, LET IT BE RESOLVED that we the members of the Alabama-West Florida Conference Board of Pensions and Homes for Claimants do join with the other members of this Annual Conference session in expressing our gratitude to the Rev. Joseph Edmund Hastings for the excellent manner in which he has executed his commitment to Christ and His Church; and

BE IT FURTHER RESOLVED that we give him our continued love and prayers as he enters the retired relationship of our conference.

DONE THIS first day of June, 1992.

Board of Pensions and Homes for Claimants
The Alabama-West Florida Conference
The United Methodist Church

Approved by standing vote of the Annual Conference.

DENMAN EVANGELISM AWARDS

PRESENTED TO

Rev. William F. Leavins

and

Mr. Charles A. Holston

In Recognition of Exemplary Obedience to the Great Commission of the Lord Jesus Christ and In Appreciation of Significant Leadership in Helping The United Methodist Church be Faithful to Its Historic Evangelism Commitment

The Foundation For Evangelism
The United Methodist Church
Lake Junaluska, North Carolina

1992

Presented During the Annual Conference 1992

DISTRICT WINNERS FOR 1992

District	*Clergy*	*Lay Person*
Andalusia	REV. GARY R. MILLER Opp: First U.M.C.	MRS. ELLA WAYNE BYRD Frisco City U.M.C.
Demopolis	NO NOMINATIONS	MR. CHARLES M. PERSON Marion: First U.M.C.
Dothan	REV. BENNY R. MCKEE New Brockton U.M.C.	NO NOMINATIONS
Marianna/Panama City	REV. ANTHONY L. ANTONELLI Black Creek/Red Bay U.M.C.s	MR. GUS WISE Springfield U.M.C.
Mobile	REV. GARRY D. WILLIAMS Ebenezer/Bethel U.M.C.s	MR. MARION D. DAVIS Satsuma U.M.C.
Montgomery	REV. JOHN F. MORGAN Boylston U.M.C.	MR. CHARLES A. HOLSTON Frazer Memorial U.M.C.
Pensacola	REV. J. MACK STRANGE Gulf Breeze U.M.C.	MR. ROBERT GLOBER Summit Park U.M.C.
Selma	REV. JOHN H. BONNER Memorial U.M.C.	MR. JOHN SHERRER Church Street U.M.C.
Troy	REV. WILLIAM F. LEAVINS Park Memorial U.M.C.	MR. WHITEY ROBERTS Eufaula: First U.M.C.

Division IX — Financial Reports

COUNCIL ON FINANCE AND ADMINISTRATION
Annual Audit

Blankenship, Lamar, Gilliland & Hicks
Certified Public Accountants

Member
American Institute
of Certified
Public Accountants

Member
Alabama Society
of Certified
Public Accountants

February 14, 1992

Council on Finance and Administration
Alabama-West Florida Conference of
The United Methodist Church
Andalusia, Alabama

We have audited the accompanying statements of certificates of deposit and money market account of the Council on Finance and Administration of the Alabama-West Florida Conference of The United Methodist Church at January 7, 1992, and the related statement of cash receipts, disbursements and transfers for the period January 5, 1991 through January 7, 1992. These financial statements are the responsibility of the Council's management. Our responsibility is to express an opinion on these financial statements based on our audit.

We conducted our audit in accordance with generally accepted auditing standards. Those standards require that we plan and perform the audit to obtain reasonable assurance about whether the statements of recorded cash receipts, disbursements and transfers are free of material misstatement. An audit includes examining, on a test basis, evidence supporting the amounts and disclosures in the financial statements. An audit also includes assessing the accounting principles used and significant estimates made by management, as well as evaluating the overall financial statement presentation. We believe that our audit provides a reasonable basis for our opinion.

As explained in Note 1, the Council's policy is to prepare its financial statements on the basis of cash received and cash disbursed. Consequently, certain revenue is recognized when received rather than when earned and certain expenses are recognized when paid rather than when the obligation was incurred. Accordingly, the financial statements are not intended to be presented in conformity with generally accepted accounting principles.

In our opinion, the statements referred to above present fairly, in all material respects, certificates of deposit and money market account at January 7, 1992, and the receipts, disbursements and transfers for the period January 5, 1991 through January 7, 1992, of the Council on Finance and Administration of the Alabama-West Florida Conference of The United Methodist Church on the basis of accounting described above.

Blankenship, Lamar, Gilliland & Hicks

COUNCIL ON FINANCE AND ADMINISTRATION
ALABAMA-WEST FLORIDA CONFERENCE OF THE UNITED METHODIST CHURCH
ANDALUSIA, ALABAMA — JANUARY 7, 1992

INDEX

STATEMENT OF CASH RECEIPTS, DISBURSEMENTS AND TRANSFERS FOR THE PERIOD JANUARY 5, 1991 THROUGH JANUARY 7, 1992 — COUNCIL ON FINANCE AND ADMINISTRATION ..... Exhibit "A"
STATEMENT OF CERTIFICATES OF DEPOSIT AND MONEY MARKET ACCOUNT AT JANUARY 7, 1992 — COUNCIL ON FINANCE AND ADMINISTRATION ..... Exhibit "B"
NOTES TO FINANCIAL STATEMENTS ..... Exhibit "C"

ADDITIONAL INFORMATION

STATEMENT OF CASH RECEIPTS, DISBURSEMENTS AND TRANSFERS FOR THE PERIOD JANUARY 5, 1991 THROUGH JANUARY 7, 1992 — COUNCIL ON MINISTRIES OPERATION ..... Schedule "1"
STATEMENT OF CASH RECEIPTS, DISBURSEMENTS AND TRANSFERS FOR THE PERIOD JANUARY 5, 1991 THROUGH JANUARY 7, 1992 — CONFERENCE ADMINISTRATION ACCOUNT ..... Schedule "2"

Exhibit "A"

COUNCIL ON FINANCE AND ADMINISTRATION
ALABAMA-WEST FLORIDA CONFERENCE OF THE UNITED METHODIST CHURCH
ANDALUSIA, ALABAMA

STATEMENT OF CASH RECEIPTS, DISBURSEMENTS AND TRANSFERS
FOR THE PERIOD JANUARY 5, 1991 THROUGH JANUARY 7, 1992

	Balance Beginning of Year	Receipts	Disbursements	Transfers In	Transfers Out	Balance End of Year
Transfers to General Church	$ .00	$ .00	$1,271,031.16	$1,271,031.78	$ .62	.00
District Superintendent's Fund	(16,226.32)	485,899.17	478,263.70	8,619.71	20,225.37	(20,196.51)
Episcopal Fund	.00	197,781.32	.00	2,900.05	200,681.37	.00
Conference Claimants' Fund	.00	1,681,243.02	1,712,077.69	38,953.67	8,119.00	.00
Health Insurance Fund	.00	1,147,111.44	.00	59,869.31	1,206,980.75	.00
Equitable Salary Fund	60,313.85	232,029.62	151,052.15	8,100.08	5,376.43	144,014.97
General Administration Fund	.00	40,731.56	.00	328.56	41,060.12	.00
Southeast Jurisdiction Administration Fund	.00	27,773.89	28,046.39	272.50	.00	.00
Conference Administration Fund	19,697.45	170,020.90	157,022.06	58,057.98	83,922.18	6,832.09
CFA—Retired Moving Fund	10,682.78	.00	4,665.42	1,939.78	.00	7,957.14
Interdenominational Cooperation	.00	11,671.38	.00	110.00	11,781.38	.00
Africa University Fund	.00	26,555.26	.00	1,015.16	27,570.42	.00
Ethnic Singles Program	.00	285.30	28,637.12	28,390.28	38.46	.00
World Services and Conference Benevolences	.00	1,301,734.58	.00	33,016.99	1,334,751.57	.00
World Service Fund	.00	.00	.00	667,375.78	667,375.78	.00
Conference Benevolences	.00	.00	.00	667,865.79	667,865.79	.00
Conference Benevolences Only	.00	.00	.00	490.00	490.00	.00
Ministerial Education	.00	244,039.71	.00	1,960.38	246,000.09	.00
General Advance Specials	91,296.89	340,299.94	352,991.27	3,517.71	.00	82,123.27
One Great Hour of Sharing	.00	29,533.32	.00	.00	29,533.32	.00
Native American Awareness Rebate	.00	.00	1,424.87	1,470.87	.00	46.00
Native American Awareness Sunday	.00	2,941.74	.00	.00	2,941.74	.00
World Communion	.00	10,853.07	.00	22.75	10,875.82	.00
Peace with Justice Sunday	.00	850.56	.00	.00	850.56	.00
Claimants' Homes	26,143.16	43,761.15	29,876.47	408.80	14,532.69	25,903.95
Blue Lake Operation	.00	104,008.47	100,744.49	1,179.81	4,443.79	.00
Methodist Student Day	.00	4,012.73	.00	187.00	4,199.73	.00

Youth Service Fund	.00	3,267.77	.00	.00	3,267.77	.00
Youth Service Fund Rebate	4,130.88	.00	5,000.00	2,287.44	500.00	918.32
Human Relations	(1,793.99)	2,386.06	.00	.00	592.07	.00
Jurisdictional Missional Fund	.00	24,545.69	24,748.61	202.92	.00	.00
Huntingdon-Birmingham Southern Fund	.00	255,015.13	253,384.43	3,540.41	5,171.11	.00
Conference Advance Specials	29,823.14	188,932.48	169,190.53	855.00	15,372.05	35,048.04
Golden Cross	28,996.87	14,516.71	17,255.48	9,111.90	761.29	34,608.71
Children's Home	.00	573,902.89	598,012.63	24,109.74	.00	.00
Mother's Day Offering	.00	9,101.90	.00	.00	9,101.90	.00
Father's Day Offering	.00	10,196.72	10,206.72	10.00	.00	.00
Wesley Manor	.00	24,881.00	24,790.39	415.25	505.86	.00
Methodist Foundation	.00	.00	6,574.65	6,574.65	.00	.00
Maintenance and Amortization	(14,612.86)	56,702.98	68,889.58	4,147.92	11,250.25	(33,901.79)
Black Colleges	.00	89,303.14	.00	682.08	89,985.22	.00
Wesley Foundations	3,542.75	125,222.75	124,610.17	1,927.81	2,540.39	3,542.75
Episcopal residence account	6,239.86	18,030.22	24,554.22	10,090.09	617.12	9,188.83
Student Aid-Huntingdon College	.00	104,501.33	104,694.78	2,329.57	2,136.12	.00
Area Office Account	755.72	43,000.08	19,144.05	47.12	21,835.76	2,823.11
Capital Funds Campaign	133.53	17,999.96	18,000.00	266.03	.00	399.52
Council on Ministries Operation	41,151.07	7,995.46	325,669.33	352,733.16	4,547.31	71,663.05
CCOM Reserve	171,169.78	7,003.97	7,352.06	36,993.16	6,230.83	201,584.02
District Program Fund	7,904.43	.00	1,650.00	3,919.33	.00	10,173.76
Contingency from Benevolences	42,434.96	1,200.00	7,892.40	31,097.42	871.49	65,968.49
WSCB 100% Task Group	4,956.90	.00	26.35	.00	886.88	4,043.67
New Church Development Commission	.00	.00	1,045.05	1,552.02	506.97	.00
Board of Education	.00	23,305.62	47,562.64	42,779.95	18,522.93	.00
Camp Fund	3,591.01	83,650.60	95,498.43	8,966.26	629.44	80.00
Media Resources	1,534.16	6,663.30	3,695.40	3,329.39	5,325.58	2,505.87
Youth Ministries Fund	(481.30)	7,829.00	5,090.00	500.00	14.81	2,742.89
Higher Education and Campus Ministry Commission	.00	.00	7,992.87	12,501.02	4,508.15	.00
Sunshine/4L Camp Fund	(810.28)	6,435.00	15,278.17	11,188.01	169.04	1,365.52
Camp Discovery Fund	.00	125.00	.00	1,040.52	.00	1,165.52
Board of Missions	.00	310.00	20,910.68	35,160.84	14,560.16	.00
Ten Dollar Club	4,683.54	14,737.14	14,505.45	20.00	200.00	4,735.23

Mobile Inner City Ministry	.00	.00	13,234.71	13,234.71	.00	.00
Dumas Wesley Center	.00	.00	8,155.28	8,155.28	.00	.00
Nellie Burge Community Center	.00	.00	8,155.28	8,155.28	.00	.00
Ecumenical Ministries	.00	.00	7,788.42	7,788.42	.00	.00
Mobile Metro Ministries	.00	.00	9,735.55	9,735.55	.00	.00
Alabama-West Florida Hispanic Ministries	.00	.00	16,338.80	16,338.80	.00	.00
Pastor's Assembly	.00	5,705.00	9,507.73	3,812.73	10.00	.00
Board of Evangelism	.00	2,065.00	15,218.93	17,867.87	4,713.94	.00
Board of the Laity	.00	5,224.94	9,470.33	12,303.48	8,058.09	.00
United Methodist Men	265.13	.00	.00	.00	.00	265.13
Commission on Stewardship	6,064.36	1,168.78	21,345.71	20,101.58	221.25	5,767.76
Board of Ordained Ministry	(1,984.74)	.00	58,250.00	61,500.02	.00	1,265.28
Ordained Ministry Endowment Fund	3,314.22	158.93	.00	.00	.00	3,473.15
Board of Church and Society	.00	.00	5,701.93	7,788.42	2,086.49	.00
Peace with Justice Sunday Rebate	280.80	131.58	.00	425.28	.00	837.66
Status and Role of Women	.00	1,381.00	4,646.33	3,338.33	73.00	.00
Diaconal Ministries	1,059.64	327.00	2,747.96	2,815.24	52.60	1,401.32
Scholarships-Diaconal Ministries	795.31	100.00	400.00	772.49	.00	1,267.80
Panama City Beach Ministry	.00	.00	15,548.67	15,548.67	.00	.00
Archives and History	1,895.25	85.00	1,481.04	2,403.28	121.00	2,781.49
Historical Depository	51.18	368.00	735.78	7,130.52	5,813.16	1,000.76
New Church Development—Special Fund	.00	3,128.27	40,546.40	37,418.13	.00	.00
Religion and Race	.00	.00	1,891.44	3,329.84	1,438.40	.00
Pastoral Care and Counseling	.00	422.34	31,969.50	31,547.16	.00	.00
Methodist Communications	.00	.00	48,637.86	48,637.86	.00	.00
Academy Spiritual Formation	2,767.56	350.00	94.48	.00	284.00	2,739.08
Health Care Insurance—Clergy	14,105.88	375,924.81	1,354,934.58	1,224,614.99	8,780.31	250,930.79
Interest on Investments	17,744.72	56,463.85	23,295.85	85,320.00	2,606.02	133,626.70
AWF Emergency Relief Fund	250.00	.00	.00	.00	.00	250.00
Miscellaneous funds	.00	122,423.63	39,434.04	2,793.41	85,358.00	425.00
Andalusia District	.00	33,804.04	34,380.99	576.95	.00	.00
Demopolis District	.00	41,084.03	41,827.37	743.34	.00	.00
Dothan District	.00	70,537.88	71,493.88	956.00	.00	.00
Marianna District	.00	47,358.47	47,764.66	406.19	.00	.00
Mobile District	.00	65,470.15	65,509.75	39.60	.00	.00

Montgomery District	.00	55,364.10	57,681.10	2,317.00	.00	.00
Pensacola District	.00	101,979.04	102,292.04	313.00	.00	.00
Selma District	.00	36,854.98	38,325.32	1,470.34	.00	.00
Troy District	.00	37,204.96	37,752.96	548.00	.00	.00
Huntingdon Scholarships	.00	1,510.00	1,510.00	.00	.00	.00
Late Receipts	.00	195,177.77	.00	.00	195,177.77	.00
Other Benevolences	.00	540.00	.00	.00	540.00	.00
Pastoral Care and Counseling, New Fund	.00	10,000.00	9,850.00	.00	150.00	.00
Totals	$ 571,867.29	$9,096,213.58	$8,596,712.53	$5,125,711.51	$5,125,711.51	$1,071,368.34

Held as follows:		
First Alabama Bank—Checking Account	$(208,132.71)	$ 291,368.34
First Alabama Bancshares—Commercial Paper	500,000.00	.00
Certificates of Deposit & Money Market Account	280,000.00	280,000.00
U.S. Treasury Bills	.00	500,000.00
	$ 571,867.29	$1,071,368.34

See accompanying notes.

Exhibit "B"

COUNCIL ON FINANCE AND ADMINISTRATION
ALABAMA-WEST FLORIDA CONFERENCE OF THE UNITED METHODIST CHURCH
ANDALUSIA, ALABAMA

STATEMENT OF CERTIFICATES OF DEPOSIT AND MONEY MARKET ACCOUNT
AT JANUARY 7, 1992

	Certificate Number	Amount
First Alabama Bank, Andalusia	14537	$ 12,000.00
	14536	15,000.00
Colonial Bank	53-006952	15,000.00
	53-003938	10,000.00
	53-020635	15,000.00
First Alabama Bank-Money Market	28-1000-9836	84,500.00
Alabama-West Florida United Methodist Development Fund	45783	3,500.00
	45784	10,000.00
	45778	15,000.00
	45706	100,000.00
		$280,000.00

Exhibit "C"

COUNCIL ON FINANCE AND ADMINISTRATION
ALABAMA-WEST FLORIDA CONFERENCE OF THE UNITED METHODIST CHURCH
JANUARY 7, 1992

NOTES TO FINANCIAL STATEMENTS

Note 1 — Summary of Significant Accounting Policies:

Nature of Activities
As an agency of the Alabama-West Florida Conference of The United Methodist Church, the Council receives funds from member churches and related individuals in South Alabama and West Florida and disburses these funds to or on behalf of the various boards and agencies of the Conference.

Basis of Accounting
The Council prepares its financial statements on the basis of cash received and cash disbursed. Consequently, certain revenue is recognized when received rather than when earned and certain expenses are recognized when paid rather than when the obligation is incurred.

Income Taxes
The Council, as an agency of the Alabama-West Florida Conference of The United Methodist Church, is exempt from income taxes under Section 501(c)(3) of the Internal Revenue Code and related provisions of the States of Alabama and Florida.

Additional Information

Blankenship, Lamar, Gilliland & Hicks
Certified Public Accountants

Member
American Institute
of Certified
Public Accountants

Member
Alabama Society
of Certified
Public Accountants

February 14, 1992

Council on Finance and Administration
Alabama-West Florida Conference of
The United Methodist Church
Andalusia, Alabama

Our audit of the statements of certificates of deposit and money market account at January 7, 1992, and the related statement of cash receipts, disbursements and transfers for the period January 5, 1991 through January 7, 1992, was made for the purpose of forming an opinion on these statements taken as a whole. The additional information presented in Schedules "1" and "2" is presented for purposes of additional analysis and is not a required part of the basic financial statements. Such information has been subjected to the auditing procedures applied in the audit of the basic financial statements for the period, and in our opinion, such information is fairly stated in all material respects in relation to the basic financial statements for the period taken as a whole.

Blankenship, Lamar, Gilliland & Hicks

Schedule "1"

COUNCIL ON MINISTRIES OPERATION

STATEMENT OF CASH RECEIPTS, DISBURSEMENTS AND TRANSFERS FOR THE PERIOD JANUARY 5, 1991 THROUGH JANUARY 7, 1992

Balance, beginning of year		$ 41,151.07
Receipts		7,995.46
Transfers In:		
Conference Benevolences	$257,116.98	
Salaries from agencies	67,105.74	
The Connectional Link	3,193.00	
Telephone, postage and supplies	12,662.13	
Miscellaneous receipts	934.11	
Printing charges	11,721.20	352,733.16
Total available		$401,879.69
Disbursements:		
Salaries:		
Staff	$125,977.56	
Secretarial	40,696.73	
Printer	2,309.91	
Janitor	3,800.16	
Assistant treasurer	23,100.00	
Archives and History	5,400.00	
Homes secretary	11,118.00	
Area secretary	18,500.16	
Utilities	5,266.97	
Telephone	6,791.88	
Supplies	17,885.12	
Postage	15,187.32	
Payroll taxes	10,812.57	
Lay Pension and disability	12,301.90	
Travel/meals	3,213.80	
Staff travel	1,737.81	
Maintenance agreements	5,687.53	
Auto maintenance	600.63	
Equipment maintenance	1,143.15	
The Connectional Link	5,497.59	
Continuing education	1,160.45	
Visa charges	4,645.68	
Other	2,834.41	
Total disbursements	$325,669.33	
Transfers out:		
Health insurance-staff	$ 2,340.00	
Other	92.31	
Car insurance	2,115.00	
Total transfers out	$ 4,547.31	
Total disbursements and transfers out		330,216.64
Balance, end of year		$ 71,663.05

See accompanying notes.

Schedule "2"

CONFERENCE ADMINISTRATION FUND

STATEMENT OF CASH RECEIPTS, DISBURSEMENTS AND TRANSFERS FOR THE PERIOD JANUARY 5, 1991 THROUGH JANUARY 7, 1992

Balance, beginning of year		$ 19,697.45
Receipts:		
Apportionment and late receipt	$171,661.80	
Transfers in: 2% charges	43,640.08	
Other	357.00	
Maddox salary from 2160	12,420.00	228,078.88
Total available		$247,776.33
Disbursements:		
Salaries	$ 79,420.08	
Supplies	1,664.08	
Annual Audit	3,500.00	
CFA expense	1,155.64	
Brochure and journal	27,833.08	
Cabinet expense	5,820.93	
Annual conference expense:		
Room and board	20,075.00	
Conference Organist	300.00	
Conference Preacher	2,688.11	
Conference Secretary	3,377.21	
Journal Editor	1,225.85	
Registrar	1,861.53	
Statistician	506.50	
Maintenance honorarium	200.00	
Miscellaneous	1,791.56	
Program committee	.00	
Episcopacy Committee	286.34	
General Conference/SEJ Delegation	1,091.76	
Dues	75.00	
Computer expenses	1,780.00	
Travel expenses	1,292.90	
Maintenance contracts	980.00	
Miscellaneous	96.49	
Total disbursements	$157,022.06	
Transfers out:		
Salary	$ 33,346.38	
Telephone	394.04	
Health insurance	2,340.00	
Postage	4,952.08	
Supplies	976.61	
Transfers to other boards and agencies	40,237.54	
Printing	1,083.90	
Other	591.63	
Total transfers out	$ 83,922.18	
Total disbursements and transfers out		240,944.24
Balance, end of year		$ 6,832.09

See accompanying notes.

PENSION AND BENEFIT PAYMENTS TO CONFERENCE BENEFICIARIES FROM JANUARY 1, 1991 THROUGH DECEMBER 31, 1991

GENERAL BOARD OF PENSIONS OF THE UNITED METHODIST CHURCH

PAYMENT TO ANNUITANTS AND BENEFICIARIES REPORT

MINISTERIAL MEMBERS — INSIDE

Name	Annuity Reserve Service	Disability & Min. Benefit	Conference Deductions	Other Payments	Total
Abbott, Clifford Miles	$9,076.32				$9,076.32
Alburl, Alonzo J.	3,032.76				3,032.76
Anthony Jr., James A.	3,378.84				3,378.84
Arledge, Benjamin F.	6,227.52				6,227.52
Arnold Jr., Frank Aubrey	5,558.88				5,558.88
Atkinson Sr., William Brunson	3,312.52				3,312.52
Barnes, Carlton E.	10,865.04		$600.00-		10,265.04
Bates, Joseph Elmer	2,834.72				2,834.72
Bennett, Robert Thurmon	1,028.09				1,028.09
Bingham, Thomas Avery	5,929.68				5,929.68
Blair, Joe Neal	9,010.08				9,010.08
Bottoms, Wilmer R.	4,373.16				4,373.16
Bradley, Cecil Edgar	10,401.36				10,401.36
Bradley, Selman David	10,732.56				10,732.56
Brantley, Marion Sanford	3,312.60		600.00-		2,712.60
Britt, Albert Cronin	10,467.60				10,467.60
Britt, Charles Robert	5,947.20				5,947.20
Brown III, Oliver C.		$5,697.60			5,697.60
Brown, James Cecil	6,846.00				6,846.00
Brown, Naomi Prescott	808.56				808.56
Bullington Sr., Joseph	10,997.52				10,997.52
Caddell, Eugene D.	10,136.28		600.00-		9,536.28
Calhoun, Wilbur Orlando	7,751.25				7,751.25
Calumbo, Michael J.	927.60				927.60
Campbell, Karl C.	4,438.80				4,438.80
Carlton, Arthur McCoy	8,287.92				8,287.92
Carmichael, John C.	9,805.08				9,805.08
Christenberry Jr., D.K.	6,257.16				6,257.16
Chung, In Wha	313.32				313.32
Chunn, Henry Frank	11,063.76				11,063.76
Collins, Joseph Hugh	5,962.56				5,962.56
Collins, Robert Haynes	6,816.84				6,816.84
Coulliette, James Carl	4,173.75				4,173.75
Craddock, Charles B.	2,655.00				2,655.00
Crutchfield, William	7,155.00				7,155.00
Daniels, Porter Bige	6,625.08				6,625.08
Dill, Stephen Ford	8,347.56				8,347.56
Dinkins, James A.	1,325.04				1,325.04
Eddins, Henry Earl	8,546.28		600.00-		7,946.28
Edgar, Elvin Theo	5,817.84				5,817.84
Edwins, Walter Eugene	2,241.47		250.00-		1,991.47
Ellisor Jr., John Oscar	8,546.28				8,546.28
Ellisor Sr., Davis Reynolds		8,552.43			8,552.43
Fair, Bartley B.	1,590.00				1,590.00
Folkes, Fred Monroe	4,637.52				4,637.52

Ford, Marshall Graydon	8,347.56				8,347.56
Gamblin, Walter Roy	6,378.48				6,378.48
Gandy, Luther A.	2,469.53				2,469.53
Gatewood, Kathryn B.	1,876.44				1,876.44
Green, Alton Benjamin	6,890.04		47.66-		6,842.38
Greenhill, Ernest Glen	3,577.56		600.00-		2,977.56
Greenlaw, Leroy Winchester	527.76				527.76
Greenwood, Robert V.	7,287.60		600.00-		6,687.60
Griffin Jr., James A.	8,016.36				8,016.36
Griggs, William H.	7,251.12		600.00-		6,651.12
Guy, Hurley Dee	3,664.98				3,664.98
Guy, Jacob Columbus	7,883.76				7,883.76
Guy, James Melton		10,808.68			10,808.68
Guy, Otis Talmadge	7,948.32		600.00-		7,348.32
Harrington, Robert C.	3,445.08		450.00-		2,995.08
Hathaway, Lucy C.	662.52				662.52
Hendricks, Ralph R.	6,778.80				6,778.80
Hendricks, Robert Ed	772.94				772.94
Higdon, Paul Mixon	7,186.92				7,186.92
Hill, Herbert Clayton	7,353.84		600.00-		6,753.84
Hoagland Jr., Raymond L.	7,374.60				7,374.60
Holloway II, Joseph Amos	1,393.80				1,393.80
Howell, Leonard Lyman	3,252.13				3,252.13
Howell, Ralph Ezel	530.04				530.04
Howington Jr., Arthur F.	11,130.00				11,130.00
Hughes Jr., William J.		10,782.12			10,782.12
Ingram, Morris Ollie	3,378.84				3,378.84
Jay, Donald		11,086.48			11,086.48
Jones, Daniel	7,486.32				7,486.32
Jones, Haniel	932.40				932.40
Jordan Jr., Coyt H.		10,782.12			10,782.12
Joseph, Jacob Andrew			21.00-		21.00-
Kimbrough, Lloyd H.	10,997.52				10,997.52
King, Gerald L.	10,732.56		600.00-		10,132.56
Lane, John Henry	9,076.32				9,076.32
Lieber, Raymond H.	1,192.56				1,192.56
Lindsey, Warren L.	10,202.52		600.00-		9,602.52
Love, James Neal	4,869.41				4,869.41
Martin, Arthur Lee	12,057.60		95.75-		11,961.85
Mason, Ogden Vance	4,936.68				4,936.68
Massey, Cecil Aubrey	7,817.52		600.00-		7,217.52
Mathison, Hiram Paul	9,142.56				9,142.56
Mathison, Marion Clyde	10,997.52				10,997.52
Maxey, Torrence H.	10,202.52		600.00-		9,602.52
McCrary, Hubert Earl	8,811.36				8,811.36
McCurdy, John William	8,281.32				8,281.32
McCurley, Braxton Bragg	10,136.28				10,136.28
McDonald, James Hugh	7,256.28				7,256.28
McLeod Jr., Norman Burns		10,808.68			10,808.68
McLeod Sr., L. Powers	7,883.64				7,883.64
Miller, John Carlisle	11,395.08				11,395.08
Mitchell Jr., Letcher	6,712.80				6,712.80
Moates, Grady E.	728.76				728.76
Montgomery, Donald E.	1,948.44			$1,200.00	3,148.44
Moore Jr., Robert A.	7,790.04				7,790.04
Moore, James Hamilton	6,245.16				6,245.16
Morris, James	4,367.02				4,367.02

Napier Jr., Henry G.	3,842.52				3,842.52
Nichols, John B.	10,732.56				10,732.56
Overbeck, James Henry		6,651.89			6,651.89
Pickard Jr., William M.	2,252.52				2,252.52
Portis, Earl Craig	4,968.80				4,968.80
Price, Autis E.	10,732.56				10,732.56
Rains, James C.	6,757.56				6,757.56
Renfroe, John Dee	4,880.88				4,880.88
Rich, John Malichi	3,356.52				3,356.52
Richerson, James Bruce		2,850.81			2,850.81
Ridgeway, Ernest D.	6,293.76				6,293.76
Roberts, Malcolm L.	7,221.36				7,221.36
Rouse, Lamont Chesteen	876.12				876.12
Rowe, Olin Lamar	7,938.48		600.00-		7,338.48
Rucker, Driftwood H.	6,822.48		600.00-		6,222.48
Savage, James Ernest	6,227.52				6,227.52
Scarborough, George T.	6,227.52				6,227.52
Schneider, Raymond H.	7,155.00				7,155.00
Sell, Oliver M.	10,798.80		600.00-		10,198.80
Sellers, Ennis George		10,924.24			10,924.24
Shell, Merlin P.	4,836.36				4,836.36
Shirah, Samuel	10,202.52				10,202.52
Sirmon, Glenn Stanley	8,347.56				8,347.56
Smack, J. Wilson	4,107.60				4,107.60
Smith, Benjamin N.	5,962.56				5,962.56
Smith, Jasper James	5,300.04		600.00-		4,700.04
Spencer, Lamar	11,660.04				11,660.04
Spencer, Lee Roy	3,975.00				3,975.00
Spikes, Roy Millard	9,275.04		600.00-		8,675.04
Spikes, Willow Jean	3,962.28		600.00-		3,362.28
Stevenson, Wayland Hoyt	4,637.50		500.00-		4,137.50
Stringfellow, Karl D.	7,701.84		600.00-		7,101.84
Temple Jr., Earle Henry	3,842.52		600.00-		3,242.52
Thompson, Robert Jackson	1,368.84				1,368.84
Trobaugh, John Doyle	3,941.91				3,941.91
Turnipseed, Andrew S.	8,082.60				8,082.60
Tyndal, Carlos M.	1,788.84				1,788.84
Vickers Sr., Marvin K.	8,082.60				8,082.60
Vickers, John Ellison	10,136.28				10,136.28
Walls, William Herbert	9,540.12		1,231.40-		8,308.72
Whatley, Ray E.	5,565.00				5,565.00
White, David Richard	9,407.52		600.00-		8,807.52
Wilson, Robert Lee	10,136.28		600.00-		9,536.28
Woodall, Comer W.	4,968.84				4,968.84
Wooten, Calvin Dwight	1,475.04				1,475.04
Zellner, James Abraham	10,467.60				10,467.60
Inside Total	**$850,998.90**	**$88,945.05**	**$16,395.81-**	**$1,200.00**	**$924,748.14**

MINISTERIAL MEMBERS — ELSEWHERE

Atkeison, Gordon R.	2,583.84				2,583.84
Barrett, Moses C.	3,643.80				3,643.80
Boyd, James Drexel	265.08				265.08
Brasher, James H.	1,126.32				1,126.32
Butler, Charles Owen	597.24				597.24
Byrne, Herbert W.	2,120.04				2,120.04
Dannelly, Frank P.	1,053.24				1,053.24

Davis, William Darlington	568.14				568.14
Dillard, Thomas D.	1,060.08				1,060.08
Duffey, Paul Andrews	8,943.84				8,943.84
Dunnam Jr., Spurgeon M.	728.76				728.76
Fields, Lindsay G.	530.04				530.04
Hand, James Albert	3,180.00				3,180.00
Hinton, Edward G.	530.04				530.04
Howard, Robert Crawford	662.52				662.52
Huffstutler, Edgar L.	265.08				265.08
Jernigan, Edwin Franklin	2,915.04				2,915.04
Kilburn, Walter E.	3,010.20				3,010.20
Langford, Liona	1,325.04				1,325.04
Lawson, Luther E.	530.04				530.04
Marbury, Lonnie Cammon	1,590.00				1,590.00
Norwood, John F.	1,546.68				1,546.68
Price, Wesley S.	2,120.04				2,120.04
Ridgeway, Jesse M.	662.50				662.50
Ridnour, Glen Hale	596.28				596.28
Roberts, Jesse Hugh	265.08				265.08
Shaw, Ashland D.	2,186.28				2,186.28
Smith, Earnest Andrew	596.28				596.28
Thompson Sr., Bishop Scott	482.76				482.76
Thompson, F. Fagan	530.04				530.04
Trost, John Elder	795.00				795.00
Elsewhere Total	**$47,009.32**				**$49,009.32**
Ministerial Member Total	**$898,008.22**	**$88,945.05**	**$16,395.81-**	**$1,200.00**	**$971,757.46**

SURVIVING SPOUSES — INSIDE

Adkins, Ethel M.	4,915.80				4,915.80
Andrews, Margaret J.	4,498.44		420.00-		4,078.44
Andrews, Sue Mills	7,698.36		420.00-		7,278.36
Anthony, Aeoline	6,167.88	533.04			6,700.92
Anthony, Sara	5,240.40	1,055.88			6,296.28
Atkinson, Grace Nixon	4,637.84				4,637.84
Barnes, Alice Tyler	6,028.80				6,028.80
Bass, Lois R.	3,648.24				3,648.24
Beasley, Nelle P.	2,968.08				2,968.08
Bell, Bertha Helene (Hyland, James H.)	1,252.20	4,202.44			5,454.64
Bradley, Idalee Wood	5,101.32				5,101.32
Bullington, Melonae	3,524.52				3,524.52
Burchett, Marion Higgins (Higgins, Jack C.)	649.32				649.32
Calhoun, Sallie Ruth	8,440.32				8,440.32
Cantrell, Katherine H.	5,101.32				5,101.32
Capell, Thomas C.	927.60	927.60			1,855.20
Carr, Myrtice A.	4,405.68	1,526.28			5,931.96
Chappelle, Hilda H.	7,883.76				7,883.76
Conner, Eunice M.	3,014.40				3,014.40
Corbitt, Carol Elizabeth	7,605.60				7,605.60
Crews, Arlene M.	371.04				371.04
Davis, Sibyl B.	7,883.76				7,883.76
Devane, Jo Anne	5,286.84	99.63			5,386.47
Dubois, Tommie	6,214.32				6,214.32
Edwards, Mary W. (Herlong, Fletcher R.)	3,524.52				3,524.52

Ellis, Mattie N.	2,086.92			2,086.92
Ellisor, Ella Dean Bates	1,806.34			1,806.34
Ellisor, Vassie B.	7,698.36		420.00-	7,278.36
Ford, Laura D.	2,716.56			2,716.56
Forester, Catherine A.	2,782.56			2,782.56
Fulton, Marcille H.	3,663.72			3,663.72
(Bolan, Dean Austin)				
Furr, Juanita	3,060.84	447.96	420.00-	3,088.80
Gilmer, Elva Thornburg	2,689.80		420.00-	2,269.80
(Thornburg, Lee A.)				
Grantham, Laura H.	3,431.76			3,431.76
Greenlaw, Rose Marie	61.58			61.58
Gregory, Sarah	6,817.20			6,817.20
Grice, Louisa M.	2,179.68			2,179.68
(Martin, P.)				
Guy, Mary Dorothy Strickland	855.27			855.27
Haas, Barbara Price	2,133.36	3,605.28		5,738.64
Hagood, Virginia	6,538.92			6,538.92
Ham, Margie Armstrong	2,411.52			2,411.52
(Armstrong, Ralph)				
Hardin-Hicks, Katherine	8,069.28			8,069.28
(Hardin, Edward Lester)				
Hathaway, Lucy C.	2,875.32			2,875.32
Headley, Jessie R.	6,770.76			6,770.76
Heaton, Bernice D.	4,081.08		420.00-	3,661.08
Hildreth, Marjorie S.	7,883.76			7,883.76
Hosey, Martha M.	2,272.44			2,272.44
Howell, Fannie Lou	4,544.76			4,544.76
Hudgens, Ruth Todd	5,472.36			5,472.36
Hughen, Lillian Doswell	6,956.28			6,956.28
Hughes, Gertrude V.	6,724.44		420.00-	6,304.44
Johnson, Virginia Sue	3,524.52			3,524.52
Jones, Irene E.	6,956.28			6,956.28
Jones, Rachel N.	4,173.84	1,656.96		5,830.80
Kerlin, Hilda W.	8,069.28			8,069.28
Kirk, Mary M.	7,512.84			7,512.84
(Tanton, Alton B.)				
Lawrence, Nettie Lou	3,988.26			3,988.26
Lewis, Myrtle	5,472.36		420.00-	5,052.36
Liddell, Evelyn J.	4,962.12		420.00-	4,542.12
Lloyd, Kathleen F.	3,849.12		420.00-	3,429.12
Marietta, Doris M.	7,512.84		105.00-	7,617.84
Martin, Myra S.	6,770.76			6,770.76
Mathison, Rachel C.	3,802.80			3,802.80
McKinney, Pauline P.	8,069.28			8,069.28
Middlebrooks, Wilma C.	4,452.00			4,452.00
Mixon, Lillie S.	3,339.00			3,339.00
Moates, Vivian B.	2,551.20			2,551.20
Moseley, Pattie M.	5,657.76		420.00-	5,237.76
Mott, Effie	2,202.84	763.14		2,965.98
Noland, Ethel H.	742.08			742.08
Perkins, Della E.	4,498.44			4,498.44
(Ward, T.W.)				
Portis, Orlean M.	695.72			695.72
Prestwood, Carrie	2,086.92			2,086.92
Rancher, Mable W.	5,472.36			5,472.36
Rasco, Trudie W.	185.50			185.50

Rice, Nancy Rebecca	5,565.00	872.88		6,437.88
Richerson, Rosie		1,054.08		1,054.08
Roberts, Lillie S.	6,075.12			6,075.12
Slade, Myrtle L.	1,484.04	4,104.36		5,588.40
Smilie, Katie L.	6,028.80		420.00-	5,608.80
Snodgrass, Ethel	4,173.84			4,173.84
Spencer, Claire A.	6,214.32			6,214.32
Spivey, Ethel T.	3,153.60			3,153.60
Spivey, Mary Lee	3,277.20			3,277.20
Stevenson, Onie F.	649.30			649.30
Stinson, Dottie B.	1,066.68	4,488.60		5,555.28
Tracy, Eloise	3,246.36	2,481.60		5,727.96
Tubbs, Hattye Holland (Holland, Jack)	4,915.80			4,915.80
Vanderwerff, Grace (Nichols, Ralph Wesley)	3,478.20			3,478.20
Vanlandingham, Kate	4,823.04			4,823.04
Vaughn, Verna M.	4,940.76			4,940.76
Walton, Annie	7,327.32		420.00-	6,907.32
Warwick, Annie M.	5,472.36			5,472.36
White, Marie	5,194.08			5,194.08
Whitsett, Julia S.	4,591.20		420.00-	4,171.20
Williamson, Nancy Anne Hall	4,823.04			4,823.04
Zirlott, Elizabeth	4,359.36		420.00-	3,939.36
Inside Total	**$420,982.77**	**$27,819.73**	**$6,195.00-**	**$442,607.50**

SURVIVING SPOUSES — ELSEWHERE

Bannister, Victoria C.	2,365.20			2,365.20
Booker, Ruth R.	1,715.88			1,715.88
Bridges, Valeria C.	695.64			695.64
Callan, Gladys	927.60			927.60
Dobbins, Gwendolyn E.	2,133.36			2,133.36
Flournoy, Addie	2,179.68			2,179.68
Griggs, Evelyn	1,576.80			1,576.80
Haygood, Thelma A.	371.04			371.04
Houston, Louise	1,437.72			1,437.72
Jackson, Helen E.	1,623.12			1,623.12
Lantrip, Ann L.	556.56			556.56
Lynch, Cora L.	231.96			231.96
Moore, Elizabeth Brookins	1,113.00			1,113.00
Moulton, Annie G.	1,113.00			1,113.00
Paul, Virginia W.	185.52			185.52
Peacock, Dorothy B.	3,478.20			3,478.20
Pollard, Ethel M.	1,298.52			1,298.52
Pooley, Anna L.	1,066.68			1,066.68
Ratchford, T. Lillian	1,487.92			1,487.92
Shaw, Effie Jean	278.28			278.28
Simpson, Rosemarie F.	649.32			649.32
Snow, Lena M.	371.04			371.04
Vann, Ila E.	1,113.00			1,113.00
Washington, Mattie L.	1,855.08			1,855.08
Williams, Nellie B.	742.08			742.08
Elsewhere Total	**$30,566.20**			**$30,566.20**
Surviving Spouses Total	**$451,548.97**	**$27,819.73**	**$6,195.00-**	**$473,173.70**

CHILDREN — INSIDE

Zirlott, Genea		1,851.78			1,851.78
Inside Total		**$1,851.78**			**$1,851.78**
Children Total		**$1,851.78**			**$1,851.78**

LOCAL PASTORS — INSIDE

Brooks, Warren Hilton	1,566.24				1,566.24
Burroughs, John C.	1,722.60				1,722.60
Hutto, William Vernon	3,134.88				3,134.88
Joyner, Jesse Daniel	2,465.19				2,465.19
Killman, Everett Vergil	1,126.93				1,126.93
Knox, Levi D.	927.60				927.60
Monday, Claren Donnell	2,583.84				2,583.84
Palmer, James Henry	2,252.52				2,252.52
Syfrett, Charles S.	2,650.08				2,650.08
White, Emmett Lafayette	2,906.88				2,906.88
Inside Total	**$21,336.76**				**$21,336.76**
Local Pastors Total	**$21,336.76**				**$21,336.76**

SURVIVING LOCAL PASTORS SPOUSES — INSIDE

Allen, Rena S.	834.84	4,302.00			5,136.84
Armour, Myrtle L.	1,855.08				1,855.08
Dunnavant, Ursa Lee	742.08				742.08
Fralish, Vivy L.	1,298.52				1,298.52
Jones, Annie M.	1,855.08				1,855.08
(Houseman, H.E.)					
McDurmont, Laura P.	1,391.28				1,391.28
Norton, Mamie W.	2,550.72				2,550.72
Parker, Lugenia W.		3,038.40			3,038.40
(Marsh, Theodore F.)					
Rhodes, Thea Olean	2,318.76			1,800.00	4,118.76
Simmons, Vivian	1,855.08				1,855.08
Spencer, Alice Elmira	2,280.10				2,280.10
Inside Total	**$16,981.54**	**$7,340.40**		**$1,800.00**	**$26,121.94**
Surv. LP Spouses Total	**$16,981.54**	**$7,340.40**		**$1,800.00**	**$26,121.94**
Conference Inside Total	**$1,310,299.97**	**$125,956.96**	**$22,580.81-**	**$3,000.00**	**$1,416,666.12**
Conference Elsewhere Total	**$77,575.52**				**$77,575.52**
Conference Total	**$1,387,875.49**	**$125,956.96**	**$22,590.81-**	**$3,000.00**	**$1,494,241.64**

EQUITABLE SALARY PAYMENTS: 1991

Andalusia District

Anderson, JoAnn	$ 2,585.04
Bell, Luke	5,458.32
Caryl-Gordon, G.	200.04
Martin, Bernard A.	277.00
Odom, Donald	2,289.96
TOTAL	$ 11,739.69

Demopolis District

Carroll, Howard	$ 1,400.00
Colenberg, John	700.00
Floyd, William	2,500.00
Howard, James	3,243.31
Mason, Joseph	3,163.31
Nicholson, Lester	1,330.00
Peters, A. Don	2,756.66
Richerson, Bruce	
TOTAL	$ 15,956.16

Dothan District

White, Michael	$ 2,379.96
TOTAL	$ 2,379.96

Marianna/Panama City District

Belardino, Paul F.	$ 1,333.30
Bennett, Robert	1,666.65
Bordages, Harold	1,500.00
Bracewell, James	758.31
Gagle, Bruce	1,666.65
Golden, Douglas	1,719.96
Griffin, Paul	1,920.00
Hankins, Jack	12,000.00
Howell, Leonard	770.85
Morris, James	478.30
Register, Joe C.	1,079.19
Steverson, C.W.	3,006.63
Warren, R.C.	12,000.00
TOTAL	$ 40,173.17

Mobile District

Ellisor, David R.	$ 4,000.00
Morris, Rual	4,500.00
Sheffer, Earl H.	232.62
TOTAL	$ 8,732.62

Montgomery District

Bass, Ray T. Jr.	$ 3,120.00
Glaize, Edward	3,120.00
Hardin, Ferris	1,666.65
Morgan, John	3,279.96
Shuford, Elizabeth	5,277.34
Smith, Glenn	416.65
Song, Sung Youb	2,600.04
Turner, Francis	1,366.65
TOTAL	$ 20,847.29

Pensacola District

deJarnette, John	$ 5,500.00
Green, Terrill	3,280.08
McClendon, Alvin	3,001.65
McClure, George W.	1,093.19
Rogers, Carl J.	3,280.07
Segers, Hubert C.	3,133.08
Smith, David	1,640.04
Walker, Aida L.	3,951.04
TOTAL	$ 24,879.49

Selma District

Davis, Jack	$ 1,895.81
Juhan, Steve	2,228.31
Simmons, Charles	3,737.64
Williams, Norman	2,228.31
TOTAL	$ 10,090.07

Troy District

Brooks, Richard	$ 3,120.00
Carmichael, Glenn	3,483.96
Hall, Arthur	439.97
Hayes, Joe	416.70
Martin, Bernard	583.31
Nicholson, Lester	262.50
Overbeck, James	1,658.31
Ramsey, Michael	2,540.04
Stewart, Harry	2,129.70
Weeks, Bobby	3,100.41
TOTAL	$ 17,651.57

GRAND TOTAL	$152,450.02

Division X — Memoirs

The Record of Remembrance

MINISTERS

WILBUR ORLANDO CALHOUN
Born March 20, 1901 Died September 4, 1991 FM 1929

THOMAS McCONNELL ELLISOR, JR.
Born July 20, 1932 Died August 27, 1991 FM 1962

LEROY WINCHESTER GREENLAW
Born October 9, 1919 Died October 22, 1991 AM 1984

HURLEY DEE GUY
Born July 11, 1924 Died September 6, 1992 AM 1969

EARL CRAIG PORTIS
Born July 21, 1909 Died October 23, 1991 FM 1947

JAMES BRUCE RICHERSON
Born September 6, 1924 Died August 23, 1991 FLP 1981

WAYLAND HOYT STEVENSON
Born March 10, 1914 Died October 21, 1991 AM 1969

JOHN ELLISON VICKERS
Born July 26, 1925 Died December 31, 1991 FM 1949

MINISTERS' SPOUSES

FRANCES ALLENE SKAGGS AVINGER
Surviving Spouse of the Rev. Charles Edward Avinger (d. 1975)
Born October 29, 1905 Died April 12, 1992

LOIS ELIZABETH RICHMOND BASS
Surviving Spouse of the Rev. Holman Clyde Bass (d. 1967)
Born October 29, 1901 Died August 26, 1991

EMMA RUTH HOBSON CADDELL
Wife of the Rev. Eugene D. Cadell
Born January 16, 1925 Died May 7, 1992

NETTIE LOU BRADLEY LAWRENCE
Surviving Spouse of the Rev. Robert I. Lawrence (d. 1982)
Born June 6, 1904 Died June 5, 1991

JOAN WALTERS MATHISON
Wife of the Rev. John Ed Mathison
Born December 8, 1938 Died May 9, 1992

EFFIE CAROLINE EVANS MOTT
Surviving Spouse of the Rev. Henry Louis Mott (d. 1977)
Born October 11, 1909 Died June 22, 1991

ALICE ELMIRA COLEMAN SPENCER
Surviving Spouse of the Rev. Curley James Spencer (d. 1981)
Born August 24, 1902 Died October 6, 1991

MARY LEE SIMMONS SPIVEY
Surviving Spouse of the Rev. Dawsey M. Spivey (d. 1975)
Born March 22, 1904 Died August 17, 1991

WILBUR ORLANDO CALHOUN
(1901-1991)

Wilbur Orlando Calhoun was born March 20, 1901 in Jackson, Alabama, next to the youngest of five daughters and four sons of Edwin Orlando and Minnie Eunice Palmer Calhoun. He moved with his family to Grove Hill, Alabama in 1904, living on the farm during his childhood and early youth. He returned there a few years after his retirement to spend the last 18 years of his life. He attended school in Grove Hill, graduating from Clarke County High School in 1920. He attended Birmingham Southern College and earned his A.B. degree there in 1927.

Wilbur joined the Grove Hill Methodist Episcopal Church, South at the age of six years. He was licensed to preach in 1922. After his college work it was extremely hard for a farm boy to go on to theology school, so he pursued the conference course of study and completed it in 1931. He was admitted on trial in the Alabama Conference in October 1927 and ordained deacon and received into full connection in 1929. He was ordained an Elder in 1931. He married Emily Elizabeth Andrews on June 4, 1938 at Prattville, Alabama. She was the daughter of the late Rev. Dr. Henry Morton Andrews and Rebecca Elizabeth Smith. Her father was a member of the Alabama Conference of the ME South Church. They spent 36 years together and although had no children they retired together. W.O. spent the early years of his retirement giving tender, loving care to Elizabeth, who suffered poor health. She preceded him in death on June 11, 1974. He was married again on May 4, 1976 to Myra Beal Bailey, of Warrior, Alabama, a longtime member of the staff of Huntingdon College. They shared 15 years together in retirement.

Wilbur was referred to in the conference as "W.O." and as "Bishop" — a nickname he picked up in college, probably because he was deemed to have the demeanor and physical appearance of a bishop (whatever that is!), and because of his knowledge of the church. W.O. served with faithfulness and effectiveness as a pastor for thirty-nine years up to his retirement. He served about three dozen churches; his early appointments were circuits with many churches. He was never appointed to what would be considered a large church in the conference but his ministry was always one of breadth as well as depth, each church receiving his total attention. He was evangelistic. He believed in preaching that called for decisions from his hearers and for issuing an invitation. On one occasion in 1943 he preached a revival in a rural church of forty-nine members. Twelve joined the church on profession of faith — an increase of almost 25% in membership. Forty years later five of the twelve were at homecoming, one being the present chair of the administrative board. "Bishop Calhoun" promoted Christian education, teaching in many Epworth Training and Youth conferences/assemblies. He served with great leadership and dedication many agencies of the conference. He did not have a formal theological education, but he possessed an impressive personal library and was considered one of the most informed ministers of the conference in many subjects.

He was well known for the depth of his convictions and the rigidity of his opinions, often to the point of sacrificing diplomacy. He insisted on the mental discipline of clarity of expression and accuracy in communication. He was a faithful Methodist — methodical in all that he did. He was an advocate of the movement to change the name of the Alabama Conference to the Alabama-West Florida Conference, which was done in 1956, so as to recognize the fact that our area included the ten counties of the Florida panhandle. His heritage stands out as a part of the great history of the Methodist Church. His great-great-grandparents, Malcolm and Christian McCorqudale Calhoun, and his great-grandfather, John, came to America in 1792 as Scottish emigrants. Settled in the Grove Hill area in the 1820's they were devout Presbyterians. There being no congregations of this church in the area, they became Methodists and were closely associated with a Union Church. Later it was moved to between Grove Hill and Jackson, Alabama and still stands there.

On September 4, 1991, W.O. was in a Hospice in Daphne, Alabama when he announced his moment of death to his wife Myra near his bedside. As soon as he had finished the sentence, he was gone. His mind was keen up to the last moment. He had lived a rich, faithful, and spiritual life, even though suffering from acute leukemia. He had just a few weeks earlier preached at the Grove Hill United Methodist Church. Funeral services were conducted from the Grove Hill UMC by the pastor, Reverend Edward M. Cotten and the Demopolis District Superintendent, Rev. Dr. Billy Frank Hall, on September 6, 1991 in the presence of a goodly number of fellow clergy and many lay persons. He was placed to rest in the Grove Hill cemetery near his first wife, Elizabeth and his parents and other family members.

The death of W.O. Calhoun ended a period of some one hundred and twenty-nine consecutive years of ministry in the Alabama-West Florida Conference of which one or more Calhouns of this family were members. He was the nephew of Charles Wesley Calhoun who joined this conference in 1862 and transferred to the Mississippi Conference in 1876 and died in 1883. This uncle left a son who was raised by a brother, Leander Cotten Calhoun, and was in the conference from 1873 to 1925 when he died. The son joined the conference in 1901 and was known as Dr. O.V. Calhoun, a distinguished minister of the church during his ministry.

W.O. is survived by Myra, several nieces and nephews, including Rev. Ray E. Whatley, retired, a great-nephew, Rev. Dr. W. Herbert Sadler, Jr., Senior Minister of Gulf Breeze, Florida UMC, and another great-nephew, Rev. Gary L. Whatley of the North Georgia Conference. The youth of his many congregations were his children, having had no children of his own.

W.O. "Bishop" Calhoun kept the faith. Others would do well to emulate many of his good qualities and evangelistic spirituality.

SERVICE RECORD: 1927 — admitted; 1929 — ordained Deacon, received into Full Connection; 1931 — ordained Elder.
APPOINTMENTS: 1927 (June 17) — Richards Memorial; 1927 — Chatom; 1929 — Sneads, Florida; 1931 — Forest Home; 1933 — Ramer; 1937 — Geneva, First; 1939 — Toulminville; 1941 — Tallassee, First; 1943 — Hartford; 1944 — Clayton; 1948 — Bay Minette; 1952 — Blountstown; 1957 — Chipley; 1959 — Wetumpka; 1962 — Gonzalez; 1966 — retired. 39 years.

THOMAS McCONNELL ELLISOR, JR.
(1932-1991)

Thomas McConnell Ellisor, Jr. — "Brother Tom" — a third-generation minister of a well-known family of ministers in the Alabama-West Florida Annual Conference, was born July 20, 1932, in Birmingham, Alabama — the oldest of eight children, born to Rev. Thomas M., Sr. and Elizabeth McConnell. He lived most of his life in the Mobile, Alabama area, having attended schools there and graduating from University Military School there in 1951. He attended Troy State University and Emory University, Candler School of Theology.

On November 26, 1953 he married Ella Dean Bates in Chickasaw, Alabama. To this union three children were born. Tom was licensed to preach in 1953 and ordained a Deacon in 1961, ordained an Elder and received into Full Connection in the Alabama-West Florida Annual Conference in 1963. Being the son and grandson of Methodist ministers, as well as a cousin and brother of ministers, his early life was influenced and directed by their association. These influences were his grandfather, Rev. David Francis Ellisor, his father, Rev. Thomas M., Sr., both deceased, his younger brother, Rev. D. Reynolds Ellisor, also of Mobile, who retired in June, and a brother who is serving in the Baptist Church ministry in Gulf Shores, Alabama, Rev. Charles M. Ellisor. Add to this list his cousins, The Rev. J. Walter Ellisor, the Dothan District Superintendent, and the Rev. John O. "Joe" Ellisor, retired, both members of the AWF Conference. A high point of Tom and Ella Dean's life was in 1990 when their son, Rev. Robert

Glenn Ellisor, was ordained Deacon in the United Methodist Church. He was ordained Elder and received into Full Connection June 1992.

Brother Tom served for more than 39 years in the AWF Conference. He had a 13 year tenure at West Side in Mobile and was in his ninth year at Pleasant Valley in Mobile. He directed numerous summer camps for young people at Perdido Beach and Blue Lake. He was actively involved in Missions making several work trips to Costa Rica to build and repair churches there. On Easter Sunday 1991, although very ill, he preached what was his last sermon. During his illness he never missed an opportunity to witness to those who came by to visit.

Brother Tom died August 27, 1991 after a short illness. Funeral services were held August 30 in the Springhill Avenue UMC with Bishop C.W. Hancock, Rev. Ed Sells, Mobile District Superintendent, Rev. Bruce Johnson, Springhill Avenue UMC Pastor, and Rev. Herbert Walls, retired, officiating. Burial was in Mobile Cemetary.

He is survived by his loving wife of 38 years, Ella Dean, two sons, Thomas Steven and Rev. Robert Glenn Ellisor, a daughter, Teresa Ann, two daughters-in-law, and two grandchildren, five brothers and two sisters, as well as many friends and ministers of Alabama-West Florida.

Tom Ellisor also served in the U.S. Military during the Korean War and with the Alabama National Guard. He belonged to several fraternal and civic organizations in and around the Mobile area. A Memorial Fund for Youth has been established at the Pleasant Valley United Methodist Church, Mobile, in memory of "Brother Tom" for his contribution to the spiritual lives of young people and the future.

SERVICE RECORD: 1953 — Local Pastor; 1958 — Admitted; 1961 — ordained Deacon; 1963 — ordained Elder; 1963 — received into Full Connection.
APPOINTMENTS: 1953 — Banks; 1954 — Rosehill Ct.; 1955 — Ensley, Pensacola; 1957 — Louisville-Clio; 1958 — Crawford; 1961 — Student, Emory (Marietta, Ga. Ct.); 1963 — Daphne-Spanish Fort; 1969 — West Side, Mobile; 1981 — Eight Mile; 1983 — Pleasant Valley, Mobile; 38 years.

LEROY WINCHESTER GREENLAW
(1919-1991)

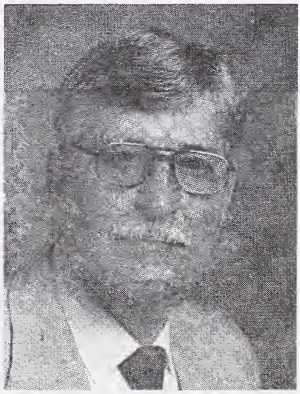

Leroy Winchester Greenlaw was born October 9, 1919 in New York City, New York to Leroy and Madaline Greenlaw. He spent his early childhood in New York State and was educated in the State of Rhode Island, graduating from High School there. Leroy enlisted in the U.S. Navy in the 1940's and served during WW II and the Korean Conflict. He retired in 1959 in the highest enlisted grade possible, that of Master Chief Petty Officer (E-9). His military career put him in the Pensacola, Florida area where he retired with his wife Rose Horacek who he married on August 26, 1945 in New York. To them were born two children, Marie Ann and Ann Marie.

After his military retirement, Leroy attended Florida State University graduating with a BS degree in 1963 and then earning his Masters degree in 1965 from the same university. He served a few years in Federal Service with the Navy Department and was a counselor with Pensacola Junior College in Pensacola.

In 1980 he became a Full-Time Local Pastor and was appointed as an Associate to Gadsden Street United Methodist Church in Pensacola. He attended the Course of Study program at

Candler and was ordained a Deacon and received into Associate Membership in 1984. In 1983 Leroy began working with the Law Enforcement Ministries in Escambia County Florida and was appointed to serve in this ministry by the Annual Conference. He continued in this meaningful ministry until his retirement in 1990. Leroy died October 22, 1991 in Pensacola, Florida. The Reverend Paul Mathison and Terrel Green officiated at his funeral that was conducted on October 25, 1991. An honorable, dedicated veteran, faithful and spiritually directed pastor, Leroy served and filled out a life rich in adventure and overflowing in abundant grace. God calls upon different people to do his work and we are blessed when these people respond with such spirit.

He is survived by his wife Rose, and daughters Marie Ann and Ann Marie.

SERVICE RECORD: 1980 — Full-Time Lay Pastor; 1984 — ordained Deacon; 1984 — received into Associate Membership.
APPOINTMENTS: 1980 — Gadsden Street, Associate; 1983 — Law Enforcement Ministries, Escambia County, Pensacola, Florida. 1990 — Retired. 10 years.

HURLEY DEE GUY
(1924-1991)

Hurley Dee Guy was born July 11, 1924 in Jackson County, Florida to M.M. and Audrey Mae Guy. He attended schools in the Greenwood, Florida area. On May 6, 1944 he married Dorothy Strickland at Cottonwood, Florida. To this union four children were born: Faye, a daughter, and three sons, Rev. J. Melton, Kenneth, and Sidney. Brother Guy and his family lived the earlier time of their lives in the South Florida area, where Hurley was employed in the citrus business. He worked for the Minute Maid Fruit Company for many years and then in citrus brokerage production. In the 1950's Hurley was in ministry with the Free Will Baptist Churches serving the Lakeland and Lake Wales, Florida area. He became a local pastor in the Alabama-West Florida Conference in 1963 and began the Course of Study. He received his Deacon's ordination in 1965 and was ordained Elder in 1967. In 1969 he was received into Associate Membership in the Conference.

In 1981 his eldest son, James Melton, became a minister and was ordained Elder and received into Full Connection in 1986. Brother Guy served over 26 years in the AWF Conference of the United Methodist Church. He retired in 1988 after serving seven years at the Gilbertown UMC in Alabama. In his retirement he served the Pleasant Ridge (Geneva) church until his death on September 6, 1991 at his home in Samson, Alabama. He was buried in the Pleasant Ridge Cemetary and the services were conducted by The Rev. Walter Ellisor and Rev. Carl Herndon.

Hurley Dee Guy is survived by his wife of 47 years, Dorothy, his daughter, Mrs. Faye Land, his sons and daughters-in-law: Rev. James Melton & Sue, Kenneth & Colleen, and Sidney & Sandra, nine grandchildren and one great-grandson, his namesake, Hurley "D."

Brother Guy was a 'pastor' — he shared his faith and loved to tell about his Lord. He was at home in the country and loved the outdoors, communing with nature and God. Many people were touched by his ministry and friendship; he was a faithful servant.

SERVICE RECORD: 1963 — Local Pastor; 1965 — ordained Deacon; 1967 — ordained Elder; 1969 — received into Associate Membership.
APPOINTMENTS: 1962 — Bruce (Fla.); 1968 — Hartford Ct.; 1971 — Grace, Marianna; 1972 — Thomaston; 1979 — Louisville-Clio; 1981 — Gilbertown; 1988 — Retired, supplying Geneva: Pleasant Ridge. 26 years.

EARL CRAIG PORTIS
(1909-1991)

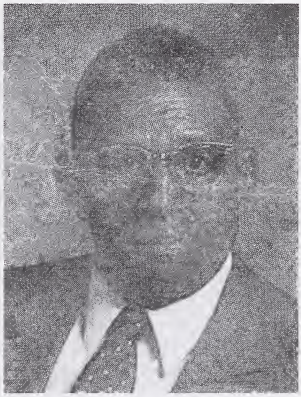

Earl Craig Portis was born July 21, 1909. He was married in the early 1940's to Orlean, to whom two daughters and one son were born. Earl was admitted to the Central Alabama Conference of the Methodist Church in 1945 at the age of 34 years. He was ordained a Deacon that same year, and was then ordained an Elder and received into Full Connection in 1947. He and his family served many rural churches in the Central Conference and he became a member of the Alabama-West Florida Conference when the Central Conference was merged with the White Methodist Conference.

Earl and Orlean served for 36 years in faithful, spirit-filled ministry touching many lives with the Gospel of his Lord. He answered the final call and died on October 23, 1991. He retired in 1980 and for the last ten years served as a retired supply pastor at the Geiger Circuit in the Demopolis District, taking full retirement in 1990. He was living with his wife in Tuscaloosa, Alabama at the time of his death. His wife, Orlean, daughters, Earlean and Esther and a son, Earl survive him. They had been married fifty years. Funeral services were held in Tuscaloosa, Alabama on October 25, 1991. A faithful follower and servant was this dedicated man of the Gospel.

SERVICE RECORD: 1945 — ordained Deacon, admitted (Central Conference); 1947 — ordained Elder, received into full connection.
APPOINTMENTS: 1944 — Lomax; 1947 — Booth; 1950 — Walthall-Newbern; 1956 — Wesley Chapel-Mt. Sterling; 1960 — Marion-Zion; 1961 — Geiger Ct.; 1980 — Retired, serving as retired supply — Geiger Ct.; 1990 — Retired. 36 years.

JAMES BRUCE RICHERSON
(1924-1991)

James Bruce Richerson was born in 1925. He married Rosie Richerson on December 19, 1978. He became a Supply Pastor in the Alabama-West Florida Conference in 1981 and was appointed as Full Time Supply Pastor to the Bashi-Peachtree Charge.

In June 1991 Bruce took disability retirement, and moved to Repton, Alabama. He died August 23, 1991 after a lengthy illness. He is survived by his wife, Rosie. Funeral and burial were held in Repton, Alabama. He has served ten years as a Local Pastor in the Conference.

SERVICE RECORD: 1981 — Full Time Local Pastor.
APPOINTMENTS: 1981 — Bashi-Peachtree; 1991 — Disability.

WAYLAND HOYT STEVENSON
(1914-1991)

Wayland Hoyt Stevenson was born March 10, 1914 in Smithtown, New York, to Edgar and Anna Stevenson. Living his early life in New York State he came south to the Alabama and Florida area in military service. He entered the U.S. Army in 1940 and was stationed at Fort Benning, Georgia. Here he met and married his wife Onie Delorise Franklin. They united together in marriage on December 6, 1940 in Phenix City, Alabama. To this union was born three children, all girls.

Wayland was discharged from the Army in 1944 and settled in the Marianna, Florida area. He worked with the Florida State Park Service for many years and also in the retail store business in the Florida area. He attended college at Chipola Junior College, Marianna, Florida and received a Business Degree in 1951. In 1959 Wayland was licensed to preach and accepted an appointment with the Alabama-West Florida Conference of the United Methodist Church. For the next 21 years he and his family served in faithful ministry. It was said that Wayland loved God, loved the Church, loved people and loved to preach the Gospel. He also loved to laugh and taught his family that a laugh and a smile were the calm of many troubles. His sense of humor could only be changed when it came to the seriousness of his faith and the saving grace of Christ.

He became a Deacon in 1962 and was ordained an Elder in 1964, he was then received into Associate Membership of the Annual Conference in 1969. He retired in 1980 but continued to supply churches until illness forced him to curtail his activities. His long and painful illness of cancer and the almost complete loss of his eyesight did not destroy his cheerful and spiritual attitude. Wayland died October 21, 1991. His physical battle was over, and now a spiritual grace of complete healing replaced it. He was 77 years old. He is survived by his loving wife of 50 (almost 51) years, Onie, daughters and husbands: Harriet Delorise & Robert Gardner, Sandra Faith & Thomas Martin, and Charlotte Francis & James Long, ine grandchildren and five great-grandchildren.

Funeral services were held in Marianna, Florida with the Reverend Dick Sigler, District Superintendent, Marianna/Panama City District, and Reverend Carl Dickerson officiating. Burial was in Friendship Baptist Church Cemetery.

SERVICE RECORD: 1959 — Local Pastor; 1962 — ordained Deacon; 1964 — ordained Elder; 1969 — received as Associate Member.
APPOINTMENTS: 1959 — Ponce de Leon; 1959 (Sept. 1) — Highland Park; 1961 — Campbellton; 1965 — Cypress; 1969 — Gilbertown; 1972 — Loachapoka; 1977 — Ozark, Pleasant Hill; 1980 — retired, supply, Cypress; 1982 — retired, supply, Grand Ridge; 1985 — Retired. 21 years.

JOHN ELLISON VICKERS
(1925-1991)

John Ellison Vickers was born July 26, 1925, in Georgiana, Alabama to Reverend John Clinton and Eunice Foreman Vickers.

Having been born and raised in a Methodist parsonage, he received his education in several schools in the State of Alabama. He graduated from Abbeville High School, Abbeville, Alabama in 1943, and attended Auburn University and graduated in 1947.

John began his ministry in the United Methodist Church at the age of 17, becoming the pastor of the Perote Charge, in the Troy district. Judge Fred Main, Probate Judge of Bullock County, and a member of the Perote Church said, "We asked the District Superintendent for a young preacher, but we did not know that we would have to raise one." John was a licensed local pastor in 1942 and was admitted to the Alabama-West Florida Conference in 1946.

On March 25, 1947 he married his grammar school sweetheart, Anne Grant, of Linden, Alabama. They were married in the Linden Methodist Church by his father, a former pastor of the church. To this union were born three children, two sons and a daughter. He was ordained a Deacon in 1949 and received into Full Connection in 1949 and then ordained an Elder in 1951. John's ministry was a very colorful and meaningful one. He had a very friendly and sincere quality that made his spiritual witness mean something when he met and shared with you.

John served many appointments in the AWF Conference and was an influence to many younger ministers. He was a great leader in the administrative role of the conference and general church. A person once remarked, "for such a little guy, when he speaks, everyone sits up and takes notice." He led our conference on many local boards, and on the Jurisdictional and General Conference levels. He was a spiritual influence on the political life of the State as well. He was the chairman of the Alabama Board of Corrections and chairman of the Alabama Ethics Commission. He was a very close friend of the Wallace family and delivered the eulogy for the former Governor Lurleen Wallace when she died.

John and Anne retired from the active ministry in 1987 and returned to her family place in Pin-Hook, just west of Linden, Alabama. John was an avid outdoorsman and hunting was a natural instinct. His physical problems increased and for several years after retirement he became very ill. He was told he had Lou Gehrig's disease — a crippler with a very fancy medical term, as he told many (Amothropic Lateral Sclerosis).

He passed from this earthly scene on the evening of December 31, 1991, receiving the promises that he had so faithfully shared about in his ministry. His service of celebration was held January 2, 1992 in the Linden United Methodist Church with the Reverend Luther Gandy, a retired and former pastor and close friend, and the Reverend Wilbur Majors, Pastor of the Linden UMC, officiating. He was buried in the Jefferson Cemetery in Linden. He is survived by his loving, devoted wife, Anne, sons, John E., Jr., and Grant Clinton and daughter, Patricia Anne Grindle, four grandchildren: John E., III, Whitney Lauren Vickers, John Douglas Grindle, and Garrett E. Grindle, a brother, Reverend Marvin K. Vickers, retired, and a sister, Dorothy Faircloth. He has two nephews in the Methodist ministry he was proud of as well, Colonel Chaplain, Marvin K. Vickers, Jr., U.S. Army, and Walter Perry Vickers.

His family has established a memorial fund to the ALS Foundation and The Methodist Children's Home in his honor.

SERVICE RECORD: 1942 — Local Pastor; 1946 — Admitted; 1949 — ordained Deacon & received into Full Connection; 1951 — ordained Elder.
APPOINTMENTS: 1942 — Perote; 1944 — Laplace; 1945 — St. Paul, Opelika; 1948 — Ramer; 1949 — Uriah; 1951 — Pine Hill; 1954 — Luverne; 1957 — Jackson; 1963 — St. James, Montgomery; 1968 — Marianna District; 1970 — Trinity, Opelika; 1974 — Selma District; 1980 — Demopolis, First; 1984 — Dalraida, Montgomery; 1987 — Retired. 44½ years.

FRANCES ALLENE SKAGGS AVINGER
(1905-1992)

Frances Allene Skaggs Avinger, widow of the Rev. Charles Edward Avinger (d. 1975), was born October 29, 1905 in Memphis, Tennessee to Willie Newton and Cora Bessie Dixon Skaggs.

In 1930 Frances married Charles H. Edris. They had two children: a son, Wayne and a daughter, Sibyl. They lived in Seattle, Washington.

In 1952, 22 years after they were married, he went to Alaska to work and in 1954 divorced her. Frances married Jason Taylor Tipton in 1956 and Jason died 14 years later.

On December 1, 1972 Frances married Charles Edward Avinger, a widower (twice) who had nine grown children and was a retired Methodist minister of the Alabama-West Florida Conference, living in Marianna, Florida. Brother Avinger died November 16, 1975.

Frances died April 12, 1992. Funeral services and burial were held in Greenwood, Florida. She was a quiet, sincere, devoted person, caring for the people she shared with. She is survived by her son and daughter and stepchildren and grand and great-grandchildren. She leaves many friends and people she knew through the years.

LOIS ELIZABETH RICHMOND BASS
(1901-1991)

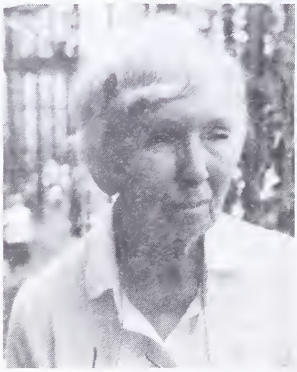

Lois Elizabeth Richmond Bass, widow of the Rev. Holman Clyde Bass, was born in Oxford, Mississippi, October 29, 1901, to Edwin Doak and Grace Barry Richmond.

Lois married H. Clyde Bass on October 19, 1925 in Memphis, Tennessee. To this union three children were born, one son, and two daughters. They were married for 42 years when H. Clyde died August 26, 1967.

Lois died while visiting her daughter Grace Frier near Athens, Georgia, 24 years to the day after her husband — August 26, 1991. She lived a very quiet but memorable life. Together she and Clyde raised and educated their children and instilled a spirit and faith in their lives. They had a very effective ministry in all the places they served. After his retirement, Lois took a U.S. Civil Service position to help them out. She loved to cook and care for her family. Her daughters remember dearly that she loved being a 'homemaker' best of all.

She was an expert pianist, playing and listening to the classics day in and out, even as she said, "I can sleep beautiful music." She had a close association and fondness for the Brandon United Methodist Church Women's Circle and a lifetime affiliation with the Daughters of the American Colonists (DAC).

Lois was flown to Tampa, Florida and funeral services and burial were held August 30, 1991 in Myrtle Hill Cemetery beside her husband. She is survived by her son, Samuel Quincy II, and daughters, Margery (Valaes) and Grace (Frier).

Lois' life can be characterized in the words of the writer of Hebrews, for she "endured, as seeing Him who is invisible."

EMMA RUTH HOBSON CADDELL
(1925-1992)

Emma Ruth Hobson Caddell, wife of the Rev. Eugene D. Caddell, was born January 16, 1925 in Hale County Alabama, the daughter of Robert N. and Ollie Duncan Hobson. Her earlier years were spent in and around Pondville, Alabama in Bibb County. She attended High School at Bibb County High in Centreville, Alabama. On March 18, 1942 she married Eugene D. Caddell in Meridian, Mississippi. They had three children, two boys and a girl. Together they entered the ministry of the Alabama-West Florida United Methodist Church, moving to Silas, Alabama to begin their first pastorate. For the next 40 plus years she faithfully shared in the fruitful ministry of her husband in each and every appointment. She was a spiritual influence to many families and shared in their good and bad times.

In 1979 her husband took a disability retirement and they shared this time together. In 1986 they began to serve as supply-retired to the Akron-Flatwoods Charge in the Demopolis District, taking full retirement in 1987.

Emma died May 7, 1992 in the Hale County Hospital, Greensboro, Alabama. They were living in Greensboro at the time. She was 67 years old and is survived by her husband, Eugene, son Joseph Douglas, and daughter Ellen Anita Mason. She was preceded in death by a son, Roy Eugene in 1980. She also leaves two sisters, Florence Horton and Dessa Powell; a brother, Robert F. Hobson and four grandchildren.

Funeral services were held May 9, 1992 at the Greensboro United Methodist Church with the pastor, Rev. Pruitt Willis, and Rev. Marshall Ford officiating. Burial in the Pondville Methodist Cemetery in Bibb County.

NETTIE LOU BRADLEY LAWRENCE
(1904-1991)

Nettie Lou Bradley Lawrence, widow of the Rev. Robert I. Lawrence (d. 1982), was born June 6, 1904 in Georgiana, Alabama to the Rev. Charles Wesley and Annie Rebecca Majors Bradley. She married Robert on October 19, 1927 in York, Alabama and together they entered the ministry. They had four daughters and three sons in their marriage of 54 years. Robert and Nettie served many churches in the conference and retired in 1970 but assumed the pastoral duties of visitation minister of the Dexter Avenue UMC, Montgomery in 1971 until 1979 when they moved to Wesley Manor retirement home in Dothan. He preceded her in death in 1982.

Nettie came from a family of Methodist ministers — her father was in the conference until his death in 1946 and her brother, Rev. Selman Bradley, a retired minister living near Gulf Breeze, Florida, also served our conference. She had a sister, Lunnie Bradley Capell who was in the conference ministry as well and she died some time ago.

She cherished her years with her husband in ministry and said in comments after his death, "It was indeed a privilege during his life to be the wife of Robert and in love and fellowship with him." Nettie died June 5, 1991, in residence at Wesley Manor, Dothan, Alabama. She is survived by her daughters: Mrs. Mary Elsie Beall, Mrs. Carolyn Oakes, Mrs. Peggy Stewart, Mrs. Virginia Reid; and her sons: Robert M., John C. (a physician), and Lex Lawrence, twenty grandchildren and four great-grandchildren, and her younger brother, Rev. Selman Bradley.

For more than a half a century Robert and Nettie shared the proclamation of God's love and Christ's salvation in complete dedication and commitment. Praise be to God for her life and faithful example.

JOAN WALTERS MATHISON
(1938-1992)

Joan Walters Mathison, wife of Rev. John Ed Mathison, was born December 8, 1938 in Gadsden, Alabama to Wallace and Erma Walters. The Walters family moved to Tuskegee, Alabama in 1940. Joan graduated from Tuskegee High School in 1957, then graduated from Auburn University in 1961. She received her Masters Degree from Auburn University at Montgomery in 1980.

Joan married John Ed Mathison on June 8, 1963 in Tuskegee, Alabama. Joan and John Ed became the proud parents of a daughter, Vicki, and a son, Si.

Joan had a unique talent for writing poetry and music. She wrote four complete children's musicals which were performed by the Children's Choirs of the Frazer Memorial United Methodist Church. She also wrote words and music for choir anthems and solos. Many of these have been presented at Worship Services at Frazer Memorial.

In 1982 Joan wrote a book of poetry entitled *PARSON PLACE*. The book is a collection of poems about life in the parsonage. Some of them depict those funny experiences that occur in parsonage life when unexpected things happen. The book also contains some serious poetry concerning the role of a minister's family and the ministry of a preacher's wife in a local church.

Joan loved children. She taught a First Grade Sunday School Class and directed the 5-year-old Children's Choir. She was also actively involved in the Adult Choir.

Joan taught in the continuing education program at Auburn University at Montgomery. She also gave several lectures and taught courses on marriage enrichment. She was the guest speaker for the Annual Minister's Wives Retreat for the North Georgia Annual Conference and the Florida Annual Conference. She conducted seminars for minister's wives at many major church meetings at Lake Junaluska and other retreat centers.

Joan's first surgery involving her cancer occurred in April, 1988. On Mother's Day of 1988 she gave a powerful witness concerning her faith and how it related to her approach to life. On Mother's Day of 1992, the announcement was made at Frazer that Joan had finally won — not lost — the battle with cancer. Her perfect healing came on Saturday, May 9, 1992 when she left the Church on earth and entered the Church Triumphant.

Her instructions were explicit that she did not want a traditional funeral, but rather a Service of Celebration. It was her desire that her illness and death would serve to lift high the name of Jesus Christ and bring honor and glory to Him. The Service of Celebration on May 11 at Frazer Memorial United Methodist Church was truly a Celebration. It was a foretaste to those left behind of what Joan was experiencing and what all Christians had to look forward to.

EFFIE CAROLINE EVANS MOTT
(1909-1991)

Effie Carolyn Evans Mott, widow of Rev. Henry Louis Mott (d. 1977), was born October 11, 1909 to Robert E. and Alice Marrett Evans. She married Henry on April 23, 1937, and they shared nearly forty years together. They had no children.

Effie was a very faithful wife during her husband's military service. From 1943-1946 she waited his return. Then she skillfully guided him through his education and entered with him into a call to ministry. Together they served the Alabama-West Florida Conference churches with a vitality and spirituality that touched many lives.

Henry took a disability retirement in 1976 and they moved to Cantonment, Florida where he died in 1977. Effie then moved to Samson, Alabama where she was living when she died, June 22, 1991, at age 89 years. She is survived by a brother, Manaus Edward Evans and a sister, Rachael M. Evans. Burial was in the Samson, Alabama area.

ALICE ELMIRA COLEMAN SPENCER
(1902-1991)

Alice Elmira Coleman Spencer, widow of Rev. Curley James Spencer (d.1981), was born in Greene County, Alabama. She married Curley J. Spencer January 16, 1923; they had thirteen children, two died as infants. Together they shared in ministry in the Central Alabama Conference — many appointments were part-time — for a total of 36 years. Brother Spencer retired in 1968 and died October 16, 1981. They had been married for 58 years at the time of his death.

Alice died October 6, 1991, near to ten years to the day of her faithful husband's death. She was living in Eutaw, Alabama at the time of her passing. She is survived by eleven of the thirteen children, their wives and husbands respectively, over 40 grandchildren, over 16 great-grandchildren, many nephews, nieces and relatives. They are also remembered by the many friends and people whose lives they both touched in their ministry.

Alice was a quiet, gentle soul. She loved her family, her Lord, and people. She was a true helpmate and her witness was evident in her rich life. "Well done good and faithful servant!"

MARY LEE SIMMONS SPIVEY
(1904-1991)

Mary Lee Simmons Spivey, widow of Rev. Dawsey M. Spivey (d. 1975), was born in Geneva County, Alabama on March 22, 1904 to Horace Greely and Ciltie Cooper Simmons. She married Dawsey Spivey April 20, 1923 at Elba, Alabama. To this union four children were born: a daughter, Evellyn, who died at age five, one who died at birth. amd two sons who are still living.

Mary "Lee," as she was known, shared fifty-two years with her husband, and together they retired after 34 years of ministry in the churches of Alabama-West Florida. She was a devoted and caring person in their family and in the church families they had. Mary died August 17, 1991 at her home in Skipperville, Alabama. She is survived by her sons, Millard and Rudolph, and their wives, Delphine and Talma, and by several grandchildren and great-grandchildren. She was buried in the Lime Springs Cemetery next to her much-loved husband of 52 years.

Division XI — Miscellaneous

SECTION A
Other Resolutions, Motions, Reports

CONCERNING THE CONFERENCE JOURNAL

"I move that we accept the 1991 JOURNAL as official."

(Approved by the Conference.)

"The COMMITTEE ON JOURNAL has read all the minutes of Sunday, Monday and Tuesday Session of the 1992 Session and we recommend the approval; and with the permission of the Conference asks approval of Wednesday's minutes."

Submitted by the Committee on JOURNAL

(Approved by the Conference.)

CONCERNING THE REPORT OF THE BOARD OF PENSIONS AND HOMES FOR CLAIMANTS

The following was offered as an Amendment to the Report No. 12, Section V. concerning the PROPOSAL FOR A NEW DIRECTION IN HOMES FOR RETIRED MINISTERS. (It was NOT APPROVED BY THE ANNUAL CONFERENCE.)

AMENDMENT TO REPORT NO. 12 — BOARD OF PENSIONS — SECTION V:

1. Beginning with the Annual Conference of 2003, the Board of Pensions will make only those purchases of new property which will enable the Board to keep and maintain up to 35 units of housing in good to excellent condition for those claimants who are deemed unable to provide housing for themselves, even with Board assistance.

2. Ministers or surviving spouses living in Conference owned homes in the year 2003 shall continue to live in them according to Conference guidelines. *(Same as in Report)*

3. After 2002, sub-standard homes vacated will be sold and the proceeds places in the Homes Trust Fund.

4. Beginning in 1994, the Homes for Claimants Fund apportionment shall be increased to $100,000 with up to $50,000 of this amount being placed in the Homes Trust Fund in proportion to the amount received from the local churches each conference year.

(REMAINDER OF REPORT — ITEMS 5, 6, 7 AND 8 — TO REMAIN THE SAME AS PRINTED IN THE PRE-CONFERENCE BROCHURE)

(This Amendment WAS NOT APPROVED by the Annual Conference.)

SECTION B
District Property Resolutions

Resolution No. 1 — MARIANNA/PANAMA CITY DISTRICT

RESOLUTION FOR THE SALE OF PROPERTY

WHEREAS, the following churches in the Marianna/Panama City District have been closed for years now, and

WHEREAS, there is no likelihood of any of them being reopened at this time, and

WHEREAS, some of the buildings have decayed until now valueless.

THEREFORE, be it resolved that the Alabama-West Florida Annual Conference in session May 31-June 3, 1992, authorize their sale with the proceeds therefrom turned over

to the Marianna/Panama City District Board of Missions to be used for New Church Development within the District.

The Deeds are properly recorded in the counties listed below:

Gaskin — Walton County
White Oak — Washington County
Piney Grove — Washington County
Red Oak — Calhoun County
Bright Prospect — Jackson County
Belleview — Jackson County

Dr. R.O. Sigler, District Superintendent
Marianna/Panama City District

CONCERNING CHANGES IN DISTRICT COMPOSITIONS

See the Official Minute Questions.

SECTION C
Committee on Resolutions and Petitions

There were no Resolutions or Petitions presented to the 1992 Annual Conference.

SECTION D
An Episcopal Ruling

THE CONSTITUTION of The United Methodist Church: Par. 54. Article VII

> "A bishop presiding over an Annual Conference, or Jurisdictional Conference shall decide all questions of law coming before the bishop in the regular business of a session; provided that such questions be presented in writing and that the decisions be recorded in the journal of the conference."

REQUEST FOR AN EPISCOPAL RULING

In 1989, the Alabama-West Florida Conference Board of Trustees were notified by the Robinson Banking Company, Demopolis, Alabama, that a woman had left fifty per cent (50%) of her estate to the Trustees for "the use and benefit" of the United Methodist Children's Home, Selma, Alabama. At the Annual Conference session prior to this notice, a resolution was passed by the Alabama-West Florida Conference on May 31, 1988, which is still in force. It reads as follows:

> "Be it hereby resolved by the Alabama-West Florida Conference of The United Methodist Church meeting in its annual session this 31st day of May, 1988,
>
> That the Alabama-West Florida United Methodist Foundation, Inc., Dothan, Alabama, be hereby designated to serve as the Conference Depository for discretionary endowment funds owned by the Annual Conference and its related boards and agencies,
>
> And to keep all specified records and to execute all such necessary legal documents to insure the safe and effective management of such funds given to the Annual Conference for its benefit or the benefit of its related boards and agencies,
>
> Further, the Conference Board of Trustees strongly recommends that all local churches and Conference boards and agencies work closely with our United Methodist Foundation in the establishment and/or acceptance of such endowment funds in order to insure proper management and fiduciary accountability incumbent upon such recipients."

The Board of Trustees in its discussion of the manner in which the estate was to be handled placed the funds into the United Methodist Foundation for management, based on the resolution passed by the Annual Conference with the United Methodist Children's Home receiving the earnings quarterly. The United Methodist Children's Home sought to understand how the Trustees were disposing of the estate and what the Home might expect in terms of receiving money from the estate by asking questions concerning the necessity of using the United Methodist Foundation as the managing agent and about access to the funds. Dialogue on such issues has ensued between the Trustees and the Home, primarily through the Executive Committee of the Home.

This dialogue has continued in the last two or three years with those involved having come to discover Paragraph 2512.3 in the 1988 *Book of Discipline,* which defines the powers and responsibilities of a Conference Board of Trustees. There may be a section from the paragraph that is relevant to the above discussion. The paragraph states:

> "The Board shall have the power to invest, reinvest, buy, sell, transfer, and convey any and all funds properties which it may hold in trust, subject always to the terms of the legacy, divise, or donations; provided, however, that the foregoing shall not apply to churches, colleges, camps, conference grounds, orphanages or incorporated boards."

Because the United Methodist Children's Home is an "orphanage" and an "incorporated board," does this provision of the *Discipline* mean that the Trustees may consider placing the estate in question with the Home or are the Trustees bound to follow the 1988 Annual Conference resolution to keep the estate in the United Methodist Foundation? The question is in need of a clear answer so that further deliberations by the Trustees concerning the estate can be undertaken with more clarity.

Therefore, we of the Alabama-West Florida Conference Board of Trustees and of the Executive Committee of the United Methodist Children's Home respectfully request a ruling from the presiding Bishop at the 1992 session of the Alabama-West Florida Conference whether or not the May 31, 1988 Conference resolution quoted above is negated or otherwise altered in its application because of the section of paragraph 2512.3 of the 1988 *Book of Discipline* quoted above.

Respectfully submitted,
Alabama-West Florida Conference Board of Trustees
H. Stanley Mullins, Chairperson
Executive Committee, United Methodist Children's Home
Selma, Alabama
Willa B. Harris, Chairperson

Note: At issue is the final disposition of that portion of the estate of Mrs. J.B. Skinner which was left to the Conference Board of Trustees for "the use and benefit of" the United Methodist Children's Home, Selma, Alabama. The will of Mrs. J.B. Skinner states:

> "(4) All of the rest, residue, and remainder of my estate, both real and personal, I give, divise, and bequeath to the institutions and persons herein below listed, in the percentages shows, respectively, after the name of each said institution and person:
>
> (1) Fifty percent of said residuary estate to the trustees of the Alabama-West Florida Conference, Southeastern Jurisdiction of The United Methodist Church for the benefit of the United Methodist Children's Home, Selma, Dallas County, Alabama.

AN EPISCOPAL RULING

At a business session of the Alabama-West Florida Annual Conference on Monday, June 1, 1992, Rev. Stanley Mullins presented a request for an episcopal ruling on the disposition of funds left in an estate to the Board of Trustees of the Annual Conference. The ultimate beneficiary of the funds was to be the United Methodist Children's Home, an institution owned

jointly by the Alabama-West Florida and North Alabama Annual Conferences. The request was a friendly appeal by the Board of Trustees and the Executive Committee of the Board of Directors of the United Methodist Children's Home.

The will of Mrs. J.B. Skinner left 50 percent of her residuary estate to the Trustees of the Alabama-West Florida Conference for the benefit of the United Methodist Children's Home of Selma, Alabama. The Trustees were notified of this legacy and have attended to it since receipt of the funds.

In the 1988 session of the Alabama-West Florida Annual Conference, a resolution was passed designating the Alabama-West Florida United Methodist Foundation, Inc. as the "...Depository of discretionary endowment funds owned by the Annual Conference and its related boards and agencies."

A RESOLUTION

Be it hereby resolved by the Alabama-West Florida Conference of The United Methodist Church meeting in its annual session this 31st day of May, 1988,

THAT the Alabama-West Florida United Methodist Foundation, Inc., Dothan, Alabama, be hereby designated to serve as the Conference Depository for discretionary endowment funds owned by the Annual Conference and its related boards and agencies,

AND to keep all specified records and to execute all such necessary legal documents to insure the safe and effective management of such funds given to the Annual Conference for its benefit or the benefit of its related boards and agencies,

FURTHER, the Conference Board of Trustees strongly recommends that all local churches and Conference boards and agencies work closely with our United Methodist Foundation in the establishment and/or acceptance of such endowment funds in order to insure proper management and fiduciary accountability incumbent upon such recipients. (from page 255, 1988 Journal of the Alabama-West Florida Annual Conference)

BOARD OF TRUSTEES — Bishop McDavid asked The Reverend Mr. Joe Ed Hastings, Conference Treasurer, to present the report. The Reverend Mr. Hastings declared the report to be before the Conference. It was adopted. (from page 206, 1988 Journal of the Alabama-West Florida Annual Conference)

Paragraph 2512.3 of the 1988 *Book of Discipline* lists the responsibilities of the Annual Conference Board of Trustees and reads in part:

> The Board shall have the power to invest, reinvest, buy, sell, transfer, and convey any and all funds, properties which it may hold in trust, subject always to the terms of the legacy, divise, or donation; provided, however, that the foregoing shall not apply to churches, colleges, camps, conference grounds, orphanages or incorporated boards.

RULING

Because the will specifically designated that the bequest be left to the Board of Trustees of the Annual Conference, it is my ruling that they have authority and responsibility to handle the funds. The fact that the funds are to be kept and used for the benefit of the United Methodist Children's Home does not alter the basic fact. The donor must have had reason to word the will in such a specific manner and left the responsibility with the Board of Trustees of the Annual Conference rather than the Directors of the United Methodist Children's Home.

The subsequent action of the Annual Conference (1988) directing that all discretionary endowment funds be deposited with the Alabama-West Florida United Methodist Foundation serves as direction to the Board of Trustees in its management of the funds under its care. It does not negate the direction of the will.

The paragraph cited from the 1988 *Book of Discipline* refers to funds under the care of the churches, colleges, camps, conference grounds, orphanages, or incorporated boards.

Many funds are donated in one way or another or accumulated by these agencies and they have responsibility for them. In this instance, the money was not left to the Board of Directors of the United Methodist Children's Home, but specifically to the Alabama-West Florida Board of Trustees. The Board of Trustees is charged with the responsibility of managing the funds on the behalf of the United Methodist Children's Home and the returns on the funds must be given for the benefit of the Home. The Trustees were directed by the Conference to deposit the funds with the Alabama-West Florida United Methodist Foundation but the ownership of the funds remains with the Trustees and the realized income is to be given to the Home.

Paul A. Duffey
Bishop Presiding at the 1992 Session
The Alabama-West Florida Annual Conference
June 2, 1992

INDEX

(SR - Standing Rules, Page 191)

Abandonment of Church Property 219, 226, 400
(also see: Property Resolutions)
Addresses:
Cabinet (District Superintendents) 7
Conference Officers 7
Conference Council on Ministries Staff ..... Back Cover
Conference Administrative (Fiscal) Staff ..... Back Cover
Diaconal Ministers 186
Deaconess and Home Missionaries 188
Lay Members of Annual Conference ..... (SR 14a), 36
Debate on Election 208, 210
Lay Leaders: Conference 36
Districts 36
Local Churches 53
Ministers 71
Surviving Spouses 189
Administrative Agencies, Annual Conference 7
Admitted this year:
Ministers of the Annual Conference 209, 229
Diaconals to the Annual Conference 209, 235
Africa University 330
Alphabetical Listing (see: Addresses)
Appointments: Reading (fixing) of 223
Listing 240
Annual Conference:
Daily Proceedings 207
Officers 224
Organization of 207
Meeting Place Next Year 222
Minute Questions 224
Session Planning Committee ..... (SR 9), 9
Annuity Rate (Pensions) 342
Apportionments 355
Archives and History, Commission on:
Membership ..... (SR 46), 18
Report (including Archivist) 212, 298
Memoirs ..... (SR 9d), 388
Committee on Records ..... (SR 46)
Church Heritage Award 212, 299
Arrangements, Committee on ..... (SR 8), 9
Audit, Annual Conference 269

Boards and Agencies, Committees (see each listing)
Birmingham-Southern College:
Board of Trustees 22, 331
Report 325
Black Colleges 217
Blue Lake (Assembly Grounds), Commission on:
Membership ..... (SR 49), 19
Reports (with Financial Statements) 219, 303
Incorporation and By-Laws 306
Bishop:
Current (Address and Fax) ..... 3, Back Cover
Honorary Members 71
Bishop William W. Morris 4
Brochure of Reports, Pre-Conference:
Deadline and Guidelines for Reports 354
Election Year ..... (SR 13d), 193
Reports and Resolutions 354
(also see: Consent Agenda)
Budget, Conference: 1993 355
Requests ..... (SR 26), 352
Zero Based Budgeting ..... (SR 28), 358

Cabinet: (see Addresses)
Representatives to Boards/Agencies ..... (SR 25), 7

Calendar Secretary, Annual Conference ..... (SR 11), 208
Candler School of Theology (Emory) 360
Career/Life Planning, Year 1992: Report 330
Part of Board of Higher Education ..... (SR 35)
Changes in District and Charge Boundaries ..... (SR 1a), 219, 226
Children's Home (see: Health and Welfare)
Church Development and Revitalization, Commission on New
(see: Congregational Development)
Church and Society, Board of:
Membership ..... (SR 33), 12
Report 291
Church Heritage Award 212
College (see each College)
Commemoration, Service of ..... (SR 9d), 211
Communication/CHRISTIAN ADVOCATE, Board of:
Membership ..... (SR 51), 19
Report 220, 337
Composition of Charges (and Number of Church) 53
Conference JOURNAL Committee 9
Congregational Development ..... (SR 40), 16, 212, 292
Consent Agenda ..... (SR 12), 208
Membership 9
Continuing Education 260
Cooperative School of Christian Mission 217, 359
Council on Finance and Administration (C.F.A.):
Membership ..... (SR 50), 19
Report 222, 352
Council on Ministries: Annual Conference:
Membership ..... (SR 29), 9
Report 212, 261
Constitution 201
Districts: Membership 28
Courtesies and Introductions:
Membership ..... (SR 6), 8
Report 223, 363
Credit Union: Membership 21
Report 336

Daily Proceedings ..... (SR 7), 207
Deacons: This Year 215, 230
Previous (see Alphabetical Listing)
Deaths/Deceased: This Year 211
Service of Commemoration 211
Memoirs 388
Denman Awards: (see: Harry Denman Awards)
Diaconal Ministers: Admitted this year 210
Minute Questions 235
Listing (appointments) 236, 240
(also see: Alphabetical listing)
Diaconal Ministry, Board of: (see: Minute Questions)
Membership ..... (SR 44), 18
Report 209, 261
Committee on Investigation 21, 235
Directories (see: Addresses)
Directors, Board of (also see: Trustees)
Blue Lake (Assembly Grounds) 19
Children's Home 22, 278
Pastoral Counseling, Care and Training 20, 322
Credit Union 21
Pastor's Assembly 15
United Methodist Foundation, Inc. 22, 338
United Methodist Development Fund, Inc. 22, 339
United Methodist Wesley Foundations 22, 332
Disability Leave 232
(also see: Appointments)
Discontinued: Ministers 231
Diaconals 235
Churches 226

District Council on Ministries Reports 263
District: Superintendents 2, 7
Lay Leaders 10, 36
Council on Ministries 28
Committees 27
Number of ..... (SR 1a)
Conference ..... (SR 22)

Education, Board of: Membership ..... (SR 32), 12
Report 267
Committees: Chairperson 267
Sunday School 267
Children's Council 267
Leadership Development 268
Older Adult 268
Young Adults & Family 269
Camping 269
Youth Council (Board of Laity) 296
Elders: This Year 216, 230
Previous (see Alphabetical Listing)
Election Procedures:
Lay Members of Annual Conference ..... (SR 14)
Youth Members to Annual Conference ..... (SR 14)
Other Lay Members to Annual Conference ..... (SR 14)
Delegates to General and S.E.J. Conferences ..... (SR 13), 34
District Caucus of Lay Delegates ..... (SR 13)
Teller ..... (SR 13)
Other Voting Procedures ..... (SR 15)
Episcopal Committee: Membership ..... (SR 54), 20
Report 217, 362
Residence Committee ..... (SR 55), 20, 302
Episcopal Ruling 210, 221, 401
Equitable Salaries, Commission on:
Membership ..... (SR 45), 18
Reports 219, 340
Schedule for 1993 ..... 225, 341
Payments for last year 386
Ethnic Local Church Concerns Committee (E.L.C.C.) (also: Ethnic Minority)
Membership ..... (SR 38b), 16
Report 293
Evangelism/Worship, Board of:
Membership ..... (SR 34), 13
Report 288
Harry Denman Awards 220, 368

Finance and Administration, Council on (see: C.F.A.)
Financial Reports: Annual Conference 369
Conference Budget 355
(Also see: Statistical Tables)
(Also see: Each Board's report)
Formula and Allocations of Apportionments:
(see: C.F.A.'s report and SR 27) 357

General Conference, Report on 214
Golden Cross: Director 281
Report 281

Harry Denman Awards 220, 368
Hastings, Joe Ed Recognition 218, 367
Health Insurance for Ministers: Report 351
Higher Education and Campus Ministries, Board of:
Membership ..... (SR 35), 14
Report 217, 334
See: Career/Life Planning; Birmingham-Southern College; Huntingdon College;
Africa University; United Methodist Wesley Foundations
Homes for Claimants 342
(see: Pensions, Board of and Homes for Claimants)
Honorable Location 231
Housing Allowance (Retired and Disability) 345

Huntingdon College:
Board of Trustees 23, 331
Report 324
Invitation for 1993 Annual Conference 222

Investigation, Committee of:
Ordained Ministry ..... (SR 56), 20, 227
Diaconal Ministry 21, 235

Joint Concerns, Area Committee of: Membership ..... (SR 53), 20
Joint Review Committee: Membership 21, 227
JOURNAL, Annual Conference:
Membership ..... (SR 7), 9
Approval of the 1991 JOURNAL 208
Correction of the 1992 JOURNAL ..... Correction Page
Distribution 354
Editor, Election of ..... (SR 2, 18b), 352
Guidelines ..... (SR 18), 354
Deadlines ..... (SR 18), 354
Editorial Committee ..... (SR 18), 195
Report 223
Junaluska, Lake 216
Jurisdictional, Southeastern:
Report of Administrative Council 216
Election of Delegates ..... (SR 13), 35

Laity: Conference Board of: Membership ..... (SR 36), 15
Report and Laity Address 213, 216, 294
Conference Lay Leader 3, 213
District Lay Leaders 10, 15
Local Church Lay Leaders 53
District Caucus ..... (SR 14)
Reports: Lay Leader 294
United Methodist Men 295
United Methodist Women 295
Stewardship 296
Youth Council 296
Lay Speaking 297
Lee, Alice Award 212, 365
Legal Advisory Committee 21
Leave of Absence: (see: Appointments)
Ordained Ministers 232
Diaconal Ministers 235
Local Pastors Recognition 221

Memoirs, Service of 211
Record of Remembrance 211, 388
Methodist Christian Advocate (see: Communication)
Minimum Salaries (see: Equitable Salaries)
Minutes of Daily Proceedings of Annual Conference 207
"The Minute (DISCIPLINE) Questions" 224
Mission, Board of:
Membership ..... (SR 31), 11
Reports:
Chairperson 270
Congregational Revitalization 271
U.M.V.I.M. 271
Mission/Advance 273
Guidelines for Advance 274
Outreach Ministries 275
Far East Evangelistic 276
Disaster Response 276
United Methodist Children's Home 277
United Methodist Homes for the Aging 279
Golden Cross 281
Dumas Wesley 281
Ecumenical Ministries/Baldwin County 282
Hispanic Ministry 283
Inner City Mission 284
Mobile Metro 285

Nellie Burge Center 286
Noah's Ark 287
Ten Dollar Club 288
Moving Dates of Ministers 353
Moving Expenses of Ministers 358

New Church Development: (see: Congregational Development)
Nominations Committee:
Annual Conference ..... (SR 5), 8, 214
District Committee ..... (SR 23, 30)

Officers: Annual Conference 7
Districts 27
Ordained Ministry, Board of: Annual Conference:
Membership ..... (SR 43), 17
Report 208, 260
Continuing Education 260
District Committees 27
Service of Ordination 215
Committee on Investigation ..... (SR 56), 20, 227

Parsonage:
Annual Conference Committee ..... (SR 57), 21
Standards (see: 1990 JOURNAL, page 380)
Pastor's Assembly, Board of Managers:
Membership ..... (SR 37), 15
Report 335
Pastoral Charges, Composition of: (see: Composition of Charges)
Pastoral Counseling, Care and Training ..... (SR 52), 20, 217, 310
Incorporation and By-Laws 313
Directors/Budget 322
Pastoral Service Records: (see: Alphabetical Listing)
Pensions and Homes for Claimants, Board of:
Membership ..... (SR 47), 18
Reports 217, 342
Homes for Retired Ministers 349
Health Insurance 351
Payments for Last Year 379
Petitions (see: Resolutions)
Preacher's Aid Society: Membership 21
Report 335
Property Resolutions (Districts) 219, 400
Probationary Members: (Also see: Appointments)
Admitted this year 229
Continued 229
Program Committee for Annual Conference Sessions: Membership ..... (SR 9), 9

Registrar: Annual Conference 7, 352
Board of Ordained Ministry 17
Board of Diaconal Ministry 18
Religion and Race, Commission on:
Membership ..... (SR 38a), 15
Report 289
Reports of Boards and Agencies: (See each Board, Agency, Committee, Institution)
Resolutions and Petitions, Committee of:
Membership ..... (SR 4), 8
Guidelines ..... (SR 4)
Reports 210, 401
Retired: Ministers, This Year 209, 232
Previously 233
Diaconals 235
(Also see: Alphabetical Listing)
Sabbatical Leave 232
Salaries: (see: Appointments & Equitable Salaries)
Secretary: Annual Conference ..... (SR 2), 7
Assistants 7, 207
Emeritus 7
1992 Election ..... (SR 2), 214
Service Records (see: Alphabetical Listing)
Session Planning Committee for Annual Conference: Membership ..... (SR 9), 9

Southeastern Jurisdictional Administrative Council 216
Special Funds and Collection 354
Standing Rules 191
Membership ..... (SR 3), 8
Report 208, 210
Statistician ..... (SR 2), 7, 224
Report ..... Statistical Tables, 222, 361
Status and Role of Women, Commission on:
Membership ..... (SR 39), 16
Report 212, 290
Alice Lee Award 212, 365
Supervising Pastors for Candidacy 34
Surviving Spouses of Pastors of our Annual Conference 189

Transfer: Ordained Ministers:
to our Annual Conference 230
from our Annual Conference 231
Diaconal Ministers 235
Treasurer: Annual Conference ..... (SR 2), 7
Report ..... Statistical Tables, 222, 369
Local Church reporting to Annual Conference 352
Conference Depository 352
Trustees (Also see: Directors)
Annual Conference, Board of:
Membership ..... (SR 48), 19
Report 221, 301
Birmingham-Southern College 22, 331
Huntingdon College 23, 331
United Methodist Homes for Aging 21, 280
United Methodist Christian Advocate 19

United Methodist Children's Home:
Membership 278
Report 220, 277
United Methodist Foundation, Inc.:
Membership 22, 338
Report 217, 338
United Methodist Development Fund, Inc.:
Membership 22, 339
Report 217, 339
United Methodist Homes for Aging:
Membership 21, 280
Report 220, 279
United Methodist Men ..... (SR 36b)
Report 213, 295
United Methodist Women: Annual Conference:
Officers ..... (SR 41), 17
Report 213, 295
United Methodist Youth, Council of:
Officers ..... (SR 42), 17
Report 213, 296
United Methodist Wesley Foundations:
Boards of Directors 23, 332
Reports 326
United Methodist Publishing House 218

Vision 2000 ..... 26, 212, 266

World Service, apportionment 225, 356

Youth Delegates to Annual Conference:
Membership: (see: Lay Members to Annual Conference)
Election ..... (SR 14a), 36

An attempt has been made in this extended INDEX to include as many listings as possible to aid the reader. If you know of other listings that would be helpful, please write the JOURNAL EDITOR for future listings.

CUT ON DOTTED LINE

CORRECTIONS TO THE 1992 JOURNAL

Errors are inevitable in any publication. And, if they are not corrected, it is probable that they will be reprinted in subsequent editions of the *Journal*. If you find an error, please make a note of it and send it as soon as possible to the Journal Editor. You may wish to use this page.

The error is on page _____.

IT READS:

_____

_____

_____

_____

_____

_____

_____

IT SHOULD READ:

_____

_____

_____

_____

_____

_____

_____

After noting the correction(s), please remove this page from your *Journal* and send it to:

JOURNAL EDITOR
Rev. Donald R. Brill
Post Office Box 1834
Andalusia, Alabama 36420

CUT ON DOTTED LINE

ORDER FOR 1992 CONFERENCE JOURNAL

Cost: $10.00 each for Regular-Bind

NAME _____

MAILING ADDRESS (UPS Address Preferred):

_____

_____

_____ Copy(ies) of Regular-bind @ $10.00: _____

Make check payable: "Ala-W.Fl. Conf."
Payment must be enclosed with order: _____

Send to: Don Brill, JOURNAL Editor
P.O. Box 1834
Andalusia, AL 36420

FOR OFFICE USE:

_____ Order Received

_____ JOURNALS mailed

1991 Statistical Tables of the Alabama-West Florida Annual Conference

The United Methodist Church
The Southeastern Jurisdiction

Charles W. Hancock, Resident Bishop

Prepared Under the Direction of
Rev. Edward M. Cotten, Conference Statistician
Rev. Donald R. Brill, Journal Editor

ANNUAL CONFERENCE STAFF

BISHOP

Charles Wilbourne Hancock
Effective September 1, 1992: William Wesley Morris
Office: 424 Interstate Park Dr.
Montgomery, AL 36106
Telephone: (205) 277-1787
FAX: (205) 277-0109
Secretary: Mrs. Laura Hughes

CONFERENCE COUNCIL ON MINISTRIES

532 East Three Notch
P.O Drawer 700
Andalusia, AL 36420
Telephone: (205) 222-3127
FAX: (205) 222-0469

EXECUTIVE DIRECTOR
Dr. William (Bill) E. Calhoun

ASSOCIATE DIRECTORS
Mrs. Diane Lothrop
Rev. Donald R. Brill
Mr. Albert (Al) Bruner
Mr. Curtis Henderson

SECRETARIES
Mrs. Jeanette Wilson
Mrs. Gayle Mitchell
Mrs. Karen Culverhouse

BLUE LAKE CAMP

Rt. 1, Box 170
Andalusia, AL 36420
Telephone: (205) 222-5407

DIRECTOR
Rev. Linwood Lewis

SECRETARY
Ms. Cindy Bryan

CONFERENCE FISCAL OFFICE

532 East Three Notch
P.O. Drawer 700
Andalusia, AL 36420
Telephone: (205) 222-3127
FAX: (205) 222-0469

CONFERENCE TREASURER and
Executive Secretary of the Board of Pensions
Rev. Joe Ed Hastings

ASSOCIATE TREASURER and Director of Homes for Claimants and Health Insurance
Rev. Gerald Maddox

ASSISTANT TREASURER
Mrs. Elizabeth Kennedy

SECRETARY: Insurance and Homes
Mrs. Patricia Rathel

F
287
F593J
1992

UNIVERSITY OF FLORIDA
3 1262 04769 4806

S-33